Two Parts, Complete—28 Pages

The Times

Part I—General News Sheet—14 Pages

Forty-fifth Year.

MAXIMUM TEMPERATURES: Boston, 86; New York, 80; Washington, 88; Pittsburgh, 76; Cincinnati, 76; Chicago, 68; Kansas City, 76; St. Paul, 74; Jacksonville, 88; LOS ANGELES, 78

PER ANNUM, $9.00 | Per Month, 75 Cents, or 2 1-2 Cents a Copy.

WEDNESDAY MORNING, AUGUST 29, 1906.

On All News Stands, Trains and Streets. | 5 CENTS

THE WEATHER.
BRIEF REPORT.

CAST—For Los Angeles and vi- Cloudy, light west winds DAY — Maximum temperature 90 deg.; minimum, 59 deg. Wind south; velocity, 1 mile; 5 p. m., cloudy, 10 miles. At midnight temperature was 64 deg.; cloudy. —At 5 a. m. the temperature is 66 deg.; cloudy. CAST—For San Francisco and Cloudy, fresh west winds. complete weather report, including temperatures, will be on page 12, part II.]

POINTS OF THE NEWS IN TODAY'S ISSUE OF The Times

INDEX.

Russian Havana. Strike in Philadelphia. Break Strike. Dilemma. Homes for Farmers. Bow to Be Obeyed. Wins on Foul. Electrical Machines. Classified Advertising. Brief: Vital Record.

Hours Union Threats. Machine a Pachyderm. Car Crew. Ten Points. Watchtower. Cars on Car Line. Society. Contest. Place Private. County News. Southern Counties. and Financial. Real Estate. Racing Field.

SYNOPSIS.

Labor-union threats Union man shall get a Angeles after September woman in strikers' head- who disguised him- former wife, still at guarding Brehaut home another murder....Too in view for our $75,000 machines, and old at coming election. policy holders get scar- retain their voting the directorates of companies....Board of Edu- Mercantile Place closed ...Conductors on cars marked by un- orderer, passenger hit by be clew to killing of So- company installing electrical machinery ever ...Automobile people guess- that second Baldy race, anxious....Ascot gambling to Arcadia unless ma- Eldridge is elected, U.C. and Pomona to play ....Thompson gets de- Hyland in ninth round. law takes effect with of pass books....Al- brought from Fruitvale and foot....Police Board for saloon near City in remarkably healthy Health Office records show, granted yesterday. "Lark" in police court on charge....San Pedro-street contract awarded....Coroner warrants for arrest of crew charged with caus- collision....Coach Thomp- "Poly High" athletics. knocks out Wisconsin- California land trade....In J. M. Hyde kills him- man has foot severed

CALIFORNIA. An- of through car service to South Pasadena, to pleases Pasadena mer- Monica bricklayer, strikes at wife with daughter, rushing to moth- receives deep gash in effectively protects 11- from negro brute at Riv- contractor assaulted workmen near Ga- women propose to of Pio Pico....Govern- Long Beach city to work on inner harbor, HOPE. Northwestern tel- tries to put farmers line by offering 'phone serv- year....Scheme of San to escape by using frustrated....Cook on proves that he is hoodoo ...Portland girl who has proposals says good looks, wins men. work on Cananea ....Historic painting ....St. Paul road rush- work in Washington. companies settle of obligations in San date....Orbit of comet computed at Lick. murders father with ax Railroads decided large force of "break- Atlantic seaboard: strike was engineered ...San Francisco man- pedestrians in squadron to be greatly ...Minnesota man gets "Swiftwater Bill" woman gets $1,- estate of miner in Aus-

EASTERN. Shortage of failure of a Philadel- secret business of president, who dies by bring on General Assembly ....Mrs. Thaw sell- realty....All talk ownership of Greene Con- says Col. Adam C. court deals hard by declaring ....Massachu- short-sleeved woman Theodore Roosevelt,

CUBA NOT PACIFIED.

Rebels Planning to Take Havana.

Gen. Garcia Declares "Graft" Is Responsible for the Present Outbreak.

Maj. Castellanos Joins His Countrymen in "Educating" Americans.

Guerra Strengthens Himself in Pinar Del Rio—Government Reinforces.

[BY DIRECT WIRE TO THE TIMES.]

HAVANA, Aug. 28.—[Exclusive Dispatch.] The rebels plan to bottle up Palma's forces. Capture of Havana is the aim of the campaign.

From the prison where he is now confined on a charge of complicity with the revolution, Gen. Carlos Garcia Velez today sent a stinging answer to the interview given, Saturday, by Gen. Fernando Freyre de Andrade.

GARCIA ALLEGES "GRAFT."

Gen. Garcia is a son of Calixto Garcia, one of the most famous warriors in the Cuban war for independence. He denies improper motives, and declares that "graft" on the part of others caused the present outbreak. He says in his letter:

"The statement made by Gen. Andrade misrepresents the known facts, which can be proved in my favor at the Department of State tending to belittle, conceal or slur the real motives of my loyal and disinterested attitude and my resignation as Minister of Cuba to Mexico.

ANDRADE'S CYNICISM.

"Gen. Andrade's statement is cynical in that 'graft' prompted me to engage in a wild revolution against the government. The honorable post of Minister of Cuba to Mexico, which I held with the entire confidence of the administration during three and one-half years, was a heavy burden to me; firstly, because the health of my wife and child was constantly impaired, and secondly, on account of the expense I was compelled to incur for the good name of the new republic.

"I can demonstrate that it was easier to take 'graft' in my post than to do what I did as a patriot and a gentleman, sacrificing my private fortune and resigning my position of honor and trust. Certainly, Gen. Andrade himself cannot show a cleaner record."

"CAMPAIGN OF EDUCATION." STARTED IN NEW YORK.

[BY DIRECT WIRE TO THE TIMES.]

NEW YORK, Aug. 28.—[Exclusive Dispatch.] Fresh from the ranks of the insurgent army, now mobilizing in Cuba for a descent upon Havana, Maj. Joseph Castellanos arrived in New York, today, after escaping the vigilance of Palma government secret service. He was one of several prominent Cuban residents, all American citizens, however, who gathered at the Marlborough Hotel today and began the organization of a "committee of education" for the United States and aid for their brethren of the Liberal Party in Cuba.

Col. Carlos M. Aguirre, one of the wealthiest owners of real estate in the island, said today: "Palma is not what you call a 'grafter,' but, incompetent and led by his Spanish confidants, caused to be voted for him the ballots of tens of thousands of Liberals, who withdrew from the last election. He was not fairly elected."

MRS. THAW SELLING REALTY.

PITTSBURGH, Aug. 28.—[Exclusive Dispatch.] That Mrs. Mary Thaw, mother of Harry K. Thaw, who is awaiting trial for the murder of Stanford White, has decided to dispose of her extensive and valuable real estate holdings in Pittsburgh, preparatory to taking up her residence in New York, is practically confirmed by the various sales of parcels of her property recently and by the fact that Lyndhurst is also for sale. Lyndhurst is the family mansion in Beechwood boulevard, near Fifth avenue, and is an attractive and costly structure, standing on an elevation and the interior is handsomely constructed.

GREENE STOCK NEVER SO HIGH.

Col. Adam C. Says That All Talk of a Change in Ownership Is Nonsense.

[BY DIRECT WIRE TO THE TIMES.]

BOSTON, Aug. 28.—[Exclusive Dispatch.] Col. Adam C. Greene is in Boston for a few days, en route to Bar Harbor; thence to Duluth to meet Thomas F. Cole and his associates in the Cananea Central.

He says he now owns over 100,000 shares of Greene Consolidated and that Greene stock was never worth as much money as it is today. The company's assets were increased $2,000,000 through the Cananea Central ownership alone and this stock is now worth $1,000,000 in the market.

The 51 per cent. Sierra Madre Lumber stock, bought for $600,000 years ago, is now worth at least $20,000,000.

He says all talk of change in ownership is nonsense. He picked up 61,000 shares on the last break. The company is now blocking out twenty tons of ore for every ton taken out.

AIRSHIP FLIES AROUND DOME.

PEOPLE AT IOWA'S CAPITAL SEE SOMETHING NEW.

Daring Charles K. Hamilton Sits Astride a Rod of a Triangular Frame and Guides His Aerial Craft Whithersoever He Lists—Has Faith in the Future.

[BY DIRECT WIRE TO THE TIMES.]

DES MOINES, (Iowa) Aug. 28.—[Exclusive Dispatch.] For the first time in their lives, more than thirty thousand Iowa people, yesterday witnessed the successful flight of an airship manipulated by the daring Chas. K. Hamilton. Hamilton successfully sailed the ship from the fairgrounds aerodrome two miles to the west, encircling, the dome of the State Capitol building, and alighted on the Capitol grounds where he accepted an invitation to lunch with G. D. Ellison, treasurer of the fair.

After lunch, the aeronaut mounted again, encircling the soldiers' monument and Capitol dome twice, and then headed straight back east to the fairgrounds, where he arrived ten minutes later. The average height of the ship during the flight was 700 feet.

The craft is of Knabenshue type, a great silk bag with a corded net for a covering, filled with hydrogen gas. The framework, which sustained a small gasoline motor, is of bamboo. Hamilton sits astride one rod of the triangular frame, with his feet resting on the other two. The motor operates a propeller, and from his seat Hamilton operates a rudder to the rear.

Hamilton weighs about 110 pounds. He shifts his position somewhat in guiding the ship, and uses little bags of sand for ballast. He declared, after his trip, yesterday, his faith in the ultimate use of airships for commercial purposes, but states that as ship is not the type for such use.

HIS ACCOUNTS NOT FALSIFIED.

DR. SHEPPARD'S MISTAKES DUE TO MISMANAGEMENT.

So Says Trustee Crandon of Garrett Biblical Institute When Asked if Legal Action Against Their Treasurer Contemplated—Thought Accused Will Disentangle Himself.

[BY DIRECT WIRE TO THE TIMES.]

CHICAGO, Aug. 28.—[Exclusive Dispatch.] The situation remained unchanged, today, in connection with the alleged mishandling of the funds of the Garrett Biblical Institute by Rev. Robert D. Sheppard. All the members of the board of trustees of the institute were out of the city, with the exception of Frank P. Crandon.

"No action has as yet been taken by the board of trustees to make a formal investigation," said Crandon tonight.

"Do you think any legal action will be taken by the board?" was asked of Crandon.

"I certainly have not made any such recommendation, and do not expect to," he answered. "Dr. Sheppard's accounts were not falsified in any way. Whatever mistakes were made were caused by nothing worse than bad judgment and mismanagement, and not keeping his accounts as treasurer of the institution more distinct from his personal accounts."

Dr. Sheppard spent the entire day behind closed doors in his Evanston home. His son, R. L. Sheppard, stood guard at the door, and refused admittance to everyone who requested to see him. He also refused to make any statement whatever.

Dr. Sheppard's friends believe that he will be able to disentangle himself from the position he is now in, although his doing so may bankrupt him.

SOLVING THE PROBLEM OF SANTO DOMINGO.

[BY DIRECT WIRE TO THE TIMES.]

WASHINGTON, Aug. 28.—[Exclusive Dispatch.] In the hope of enabling the Administration to solve the problem caused by the President's desire to exercise a fiscal protectorate over Santo Domingo and the Senate's failure to sanction the policy, a new plan has been fromulated.

Contingent upon the ratification by the United States Senate of the Dominican protocol or treaty, this plan contemplates the refunding of the Dominican debt through a new bond issue, the control by the United States of customs revenues until the bonds are redeemed and a prohibition against further bonded debt without the permission of the United States.

Before the plan is brought forth as a solution of the Dominican problem, and as an argument why the Senate should ratify the protocol, the President will discuss it at length with Secretary Root, now in South America, and with Secretary Taft.

MILLIONS SHORTAGE FORCES A FAILURE.

Real Estate Trust Company Closes Its Doors at Philadelphia.

Secret Business Transactions of Its Late President, Frank H. Hipple, Basis of the Trouble—His Death Near Bryn Mawr Caused by Poison Self-Administered. Presbyterian General Assembly and Clergy Losers.

[BY DIRECT WIRE TO THE TIMES.]

PHILADELPHIA, Aug. 28.—[Exclusive Dispatch.] On account of the secret business transactions of its late president, Frank H. Hipple, the Real Estate Trust Company, at Broad and Chestnut streets, regarded as one of the soundest financial institutions in that city, closed its doors at 2:30 o'clock this afternoon with a shortage of $5,300,000, and perhaps more.

There is now no doubt in the public mind that President Hipple's death, which occurred last Friday morning at his home near Bryn Mawr, was caused by some subtle poison self-administered.

RECEIVER APPOINTED.

Upon petition of John H. Converse, one of the directors, Judge Audenried appointed George H. Earle, Jr., receiver for the trust company under bond of $1,000,000. Earle said tonight that he hoped to save the business of the corporation and to propose a plan to the depositors which would enable him to terminate his receivership speedily.

PRESBYTERIANS LOSERS.

The bank had deposits amounting to $10,000,000, including the savings of scores of Presbyterian clergymen; $1,000,000 or more of the General Assembly's funds, and the funds of many churches and Sunday-schools.

HIPPLE ASSEMBLY TREASURER.

Hipple being treasurer of the General Assembly's Board of Trustees and many of the trust company's directors and officers being prominent in the church the corporation had become the financial center of the Presbyterian denomination in Philadelphia, and was to have received shortly the entire funds of the General Assembly, amounting to something above $18,000,000.

STOCK MARKET AFFECTED.

The flurry in the stock markets, both here and in New York, followed the announcement of the failure, and brokers are preparing for a wave of liquidation this morning.

DEPOSITORS BESIEGE BANK.

Hundreds of depositors who had every dollar that they possessed in the bank besieged its doors, and one street-car conductor led an assault which necessitated strenuous resistance from the squad of policemen that had been called to preserve order.

All deposits received by the trust company yesterday or Monday are in the possession of the Franklin National Bank, and may be drawn out by the depositors whenever they desire.

It was at first believed that several other banks and trust companies would go under as a result of the failure, but the announcement was made tonight that no other corporation is involved.

HIPPLE'S HEAVY LOANS.

ENDANGERS CITY'S MONEY.

[BY THE ASSOCIATED PRESS—P.M.]

PHILADELPHIA, Aug. 28.—The Real Estate Trust Company, holds $400,000 of the money of the city of Philadelphia, and $175,000 of State deposits. The failure was caused by heavy loans made by the late President Hipple to Adolph Segal, a promoter, on insufficient security.

A desperate effort was made to save the institution by the board of directors through an appeal to the Clearing-house Association, but that body declined to subscribe a guarantee fund of $7,000,000, because of insufficient security.

The liabilities are placed at $10,000,000, with quick assets of $3,500,000, and doubtful collateral amounting to $3,000,000.

AFTER HIPPLE'S DEATH.

President Hipple was always regarded as a conservative financier, but following his sudden death last Friday an investigation by the directors developed the fact that his loans to Segal had been made regardless of proper security, and that he has made false statements to the directors of the bank's conditions. Friends of the president express the belief that Segal exercised a hypnotic power over him. The cause of Hipple's death was given by his physician and the Coroner as cerebral hemorrhage, but it is intimated that he may have committed suicide.

PRESBYTERIAN SUFFERERS.

Recently Hipple's accounts of the Presbyterian Church were examined by certified accountants and found to be correct, but it cannot be stated positively tonight whether all the securities belonging to the General Assembly are intact.

Dr. W. H. Roberts, stated clerk of the General Assembly of the Presbyterian Church, who is at Mount Pocono, said that in addition to the deposits of the General Assembly, the Real Estate Trust Company also had about $25,000, of funds placed there by him as stated clerk. The Presbyterian Hospital of Philadelphia and the Presbyterian Board of Relief also, he said, had sums of money in the failed institution.

Dr. Roberts was asked whether he could say whether the securities of the General Assembly, amounting to $963,896, in Hipple's custody were intact. He replied: "I have no reason to believe otherwise, but cannot say positively."

"Were the securities in such shape that they might have been hypothecated or transferred?"

"I do not know positively as to that, but I do not think that they were."

Dr. Roberts was much affected about the news of the failure. He had known Hipple for many years, and the failure and its causes had greatly grieved him.

HOTEL COLLATERAL.

For the loans to Zegal Hipple accepted as collateral securities of the Majestic Hotel, a big new apartment operated by Segal, the Swedish Steel Company of Lancaster, Pa., and the Pennsylvania Sugar Refining concern, which had never been placed in operation. Segal claims the collateral he gave is good, and that he will meet all his obligations.

OTHER BORROWERS.

There are others to whom Hipple loaned money on insufficient security, but their names have not been made public, and the securities are not believed to be large. How far Hipple benefited by the loans, or whether he was merely the tool of others is yet to be determined. All the directors are remaining silent on that point, and also on the question of whether there will be any prosecutions.

FALSIFIED HIS REPORTS.

In order to hide the true condition of the company and save himself, Hipple resorted to the falsification of his reports, which were accepted as true by the directors. He used what the receiver termed a "double system" of making reports. When the State bank examiner called, Hipple presented to him good securities to offset the loans made, and when the president made his reports to the directors, he would show them a bundle of other securities and other papers, and along with these he would exhibit the certificate of the bank examiner, which showed that the accounts the examiner had investigated were correct. The directors, supposing the securities shown them were the same, approved the reports.

AMONG THE DIRECTORS.

Among the directors are: Dr. S. Weir Mitchell, John H. Convers of the Baldwin Locomotive Works and one of the most prominent laymen in the Presbyterian Church in the United States; John S. Betz, the millionaire brewer; William A. Patton, assistant to President Cassatt of the Pennsylvania Railroad; former Superior Court Judge W. W. Porter; R. Dales Benson, president of the Pennsylvania Fire Insurance Company; Joseph D. Jenkins, an attorney; Edward P. Borden, Samuel F. Houston, who is also vice-president of the company; former State Senator J. Bayard, Henry and Frank C. Roberts.

HIPPLE'S PROMINENCE.

END CAME SUDDENLY.

[BY DIRECT WIRE TO THE TIMES.]

PHILADELPHIA, Aug. 28.—The late Frank K. Hipple was one of the best known financiers of this city and was also prominently identified with many charitable institutions, as well as the affairs of the Presbyterian church. He was born in this city in 1829, and was admitted to the bar in 1863. At the incorporation of the Real Estae Company father came home in usual health and which office he retained until his death.

Hipple was also a director of the Franklin National Bank, treasurer of the General Sessions of the Presbyterian Church in the United States, treasurer of the Sustenance Committee of the Synod of Philadelphia, treasurer of the Presbyterian Hospital and American secretary of the western section of the Alliance of the Reformed Churches holding the Presbyterian system. In the financial world, he was regarded as decidedly conservative.

Hipple's death occurred suddenly last Friday morning at his summer home in Bryn Mawr. The cause of death was given as cerebral hemorrhages by his physician, Dr. William C. Powell, whose statement was confirmed by Coroner Elling. The latter today said that he did not perform an autopsy, but accepted the statement of Dr. Powell.

In speaking of the death of his father, F. Wharton Hipple said: "My father came home in usual health and spirits. He arose about 6 o'clock in the morning, and appeared perfectly well. He had the bath filled as usual, and went to the bathroom. So far as we can learn, he must have died instantly, for no outcry of any kind was heard, and he was dead when found by Mrs. Hipple."

Rumors that Hipple had committed suicide was quickly silenced by Dr. Powell and Coroner Elling, who declared that death was due to natural causes.

DIED IN BATHTUB.

Persistent rumors that President Hipple committed suicide were borne out, tonight, when it was authoritatively stated that he took his life at his home last Friday. Mr. Hippie is said to have taken a dose of laudanum with suicidal intention. While still conscious, he filled his bathtub with water, and later was found apparently drowned.

Hippie's family declined to make any statement on the subject, and the physicians interested in the case decline to be interviewed regarding the suicide theory.

SEGAL MAKES STATEMENT.

Adolph Segal tonight made the following statement:

"My business relations with Mr. Hipple were only those of a borrower. The loans of money made by the Trust Company to me were all made in collateral, in the usual course of business. I cannot tell the exact amount of my indebtedness and that of the companies with which I am associated but it surely is not over half the amount stated in the newspapers. I think it is about $3,000,000.

"Mr. Hippie was not personally interested with me in any of my enterprises to the extent of a dollar or a share of stock. I never paid him a cent in commissions, nor gave him a bond or a share of stock or remuneration of any kind whatever.

"For all my indebtedness, the Trust Company is amply secured by collateral worth from $8,000,000 to $9,000,000. This collateral consists largely of first-mortgage bonds, secured upon my various properties.

"My collateral cannot be converted into cash immediately, but by judicious handling I am convinced that, in a reasonable time, its full value will be realized."

METEORIC CAREER.

The career of Adolph Segal is one of the most meteoric of local financiers. He arose from the seclusion of a modest business life to prominence as a daring promoter. Coming here from Austria less than twenty years ago, he located in Camden, N. J., and entered the electric lighting and ice manufacturing business. While these enterprises were in a flourishing condition he sold out at a good profit, having established a reputation for fair dealing. His next venture was the establishment of a large sugar refinery on the Delaware River front in Camden. This he sold at a large profit to the American Sugar Refining Company. Hipple is said to have been interested in this deal, and to have profited to the extent of $100,000. Segal then built a match factory in Camden, which was bought out by the Diamond Match Company.

Five years ago, Segal erected an immense sugar refinery in this city, which was intended to be first of a chain of refineries throughout the United States. Although completed more than two years, the factory has never been operated. Segal also erected 200 dwellings in Altoona, near the Pennsylvania Railroad shops. This, it is expected, will be a profitable venture.

STILL "DOING THINGS."

Later, he erected the Swedish Steel Works at Lancaster, Pa., which have never been operated. Segal's last enterprise was the construction of the Majestic apartment house, one of the most elegantly-appointed and palatial structures of its kind in this city. It has not been a financial success. It was formerly the home of William L. Elkins, the traction magnate, and was enlarged and embellished at a cost of nearly a million dollars.

CLEARINGHOUSE PRESIDENT.

John M. Michener, president of the Clearinghouse Association, in an interview tonight said that the failure of the association to subscribe the $7,000,000 guarantee fund requested by the Real Estate Trust Company was due to insufficient security. The trust company, he said, offered $2,900,000 in gilt-edge securities, a two-thirds interest in the trust company's building, valued at $2,000,000, and $5,300,000 securities from Adolph Segal, valued by the directors of the trust company at $3,000,000. The Clearinghouse Association did not regard the Segal securities as worth more than $1,000,000, and declined to subscribe more than a total of $4,000,000 unless the remaining securities were more substantial.

Samuel F. Houston, vice-president

(Continued on Fourth Page.)

NO UNION BOSSES.

United Railroads to Break Strike.

Company Decides no Man Out Can Return Save as Individual.

Strikers Now Learn That a Large Force Is on Way to Run Cars.

Open Secret That Walkout Has Been Engineered by Livernash.

[BY DIRECT WIRE TO THE TIMES.]

SAN FRANCISCO, Aug. 28.—The Carmen's Union tonight issued a lengthy statement replying to President Calhoun's invitation to return to work. The answer is a firm refusal, and a notification that the company in its further negotiations must deal with the union and not with the men as individuals.

President Calhoun said tonight: "We will operate the cars, but I cannot say when."

E. A. Mack, an insurance man of Alameda, and Antone Andrews, a cabinet maker of San Rafael, dropped dead today from heart failure, induced by the fatigue and excitement of the long, arduous tramp from the foot of Market street to business in the heart of the city.

SAN FRANCISCO, Aug. 28.—[Exclusive Dispatch.] No change has occurred today in the street-car strike. The United Railroads makes no denial that a large force of strike-breakers is on the way here. The company also does not deny that no man who has been party to this strike will be employed again, unless he deals with the company as an individual, and not as a member of the union.

High officials of the company say there was an excellent chance for a compromise had the men only had sense enough to wait for the arrival of President Calhoun.

CORNELIUS VERY BITTER.

Richard Cornelius, president of the Carmen's Union, is very bitter in his comment on the United Railroads' action. He declares Calhoun never intended to deal fairly by the men, but made all arrangements to import strike-breakers before he left New York.

CALHOUN'S REJOINDER.

Calhoun said: "I made no attempt to

PRESIDENT PATRICK CALHOUN,
of the United Railroads, who says the company means to try to run its cars independent of the union.

hire non-union men until after the strike was declared. The company's position is this: 'We are going to try to run our cars.'"

It is an open secret here that the strike has been egged on by Livernash, who is working in the interest of the Examiner, which tried to prevent the United Railroads from using overhead trolleys on Market street, and, when defeated, accused Schmitz of being bribed to sign the ordinance. Then it employed Livernash to work up strike sentiment among the carmen, and he was prominent at the meeting when the strike was voted for.

APPEAL TO PUBLIC.

The Executive Committee of the carmen today issued a statement in the form of an appeal to the public, declaring themselves unwilling to return unless upon some offer more definite than is conveyed in the communication of President Calhoun, inviting them to return to work pending a consideration of their demands.

No official statement to the public was made by the railroad officials during the day, and it is not expected that any other offer will be made to the men under the present conditions. It is a general impression that the company will not wait more than a few days for a response to the invitation to return to work, and in some quarters it is believed that an attempt will be made to operate cars within the next three days.

SCHMITZ'S ATTEMPT.

There was but little improvement in the conditions affecting the general public during the day. Mayor Schmitz has announced that he will tomorrow attempt to arrange for a conference between representatives of the United Railroads and the striking carmen. The Mayor has expressed a belief that the existing differences can be most speedily settled by arbitration, and has declared himself in favor of a general and permanent Board of Arbitration, to which may be referred for adjustment all difficulties of this character.

CORNELIUS WAKES UP.

When shown a dispatch saying that strike-breakers were on their way from New York, Richard Cornelius, president of the Carmen's Union, said: "The reasons for Mr. Calhoun's delay in coming to San Francisco are now very evident. They could not get 800 men together in so short a time, and the fact that 800 left New York within 24 hours after Calhoun's arrival in this city shows that, instead of coming in a conciliatory mood, Mr. Calhoun came prepared to fight the carmen. The preparations that were made locally, such as fitting up the car barns and building barracks, clearly prove that the United Railroads wanted time, not to consider our demands, but to install non-union men in the car barns."

Cornelius is inclined to dispute the statement that Farley is in charge of the non-union men. Cornelius declared that he was authoritatively advised that Farley is dead, having succumbed to consumption three months ago in Florida. The president of the carmen started on a tour of inspection of the car barns this morning.

LABOR UNIONS' MEETING.

A meeting of representatives of all the labor unions associated with the United Railways was held today to map out some definite plan of action concerning a proposed general sympathetic strike of every employé of the corporation. There are ten unions connected with the electric and cable roads, including iron workers and teamsters, and it is estimated that about five thousand will be directly affected by a continuance of the strike. According to statements made by officials of the carmen's Executive Committee, the ten unions have already signed a "working agreement," which provides that they will fully support one another in the present controversy.

Meanwhile the greater part of the public tramped over the debris-strewn streets of the burned section. There was no outward sign of activity at any of the car barns, and no occasion for any demonstration by the strikers.

The Executive Committee of the Carmen's Union issued a statement directed to President Calhoun, in which mention is made of the bulletin issued by the company. Mention is also made that the employés have received no official notice of the fact that they are urged to return to work upon a promise of a future consideration of the demands. The statement contains the following:

"This offer is somewhat different from giving us $3 pay for an eight-hour day, and does not bear out your suggestion of a definite concession. We hope to find that the information to this effect is misleading, and that you have defined what concessions you are willing to make."

FARLEY'S STRIKE-BREAKERS.

TWO SPECIAL TRAINS COMING.

[BY THE ASSOCIATED PRESS—A.M.]

NEW YORK, Aug. 28.—James Farley, the strike-breaker, has contracted to break the street railway strike in San Francisco. Two special trains loaded with strike-breakers left Jersey City at 10:30 o'clock last night on the Lehigh Valley road for San Francisco. It was estimated that there were 800 men on the two trains, which had ten cars each.

On each were four of Farley's detectives, armed with clubs like the night sticks carried by policemen.

Every preparation had been made to feed the men on the trains and prevent unnecessary delay in getting to the coast. Great quantities of cooked food were put on the trains. A beer supply consisting of 8000 bottles was on hand stave off thirst.

LEFT IN A HURRY.

Precautions were taken to keep the thing as quiet as possible. The men were brought over to Jersey City in a special ferryboat from the Twenty-third-street station. Many of the men went without a change of clothing, and there were indications that there was great hurry in getting the men off.

Some of the men, it was said, had not notified their families that they were off on a long trip. Arrangements were made by Farley, it is understood, to start another batch for San Francisco early this mornir

PETERHOF IN A DILEMMA.

Campaign of Terrorists Perplexes the Court.

Some are Against Repression, Some for Dictator.

Czar Ventures Forth and Attends Min's Funeral.

[BY THE ASSOCIATED PRESS—A.M.]

ST. PETERSBURG, Aug. 28.—The court at Peterhof apparently is divided as to how to meet the campaign of the Terrorists. Premier Stolypin and his school, however, have taken a stand against repression on a scale which would drive the whole population into revolt.

The Premier's views are reflected by the Rossi today, which declares the government must not be frightened into abandoning the reform programme. It is necessary, the paper asserts, only to draw a line between loyal opposition and those who by word and act seek the destruction of the government. The Novoe Vremya proposes, "as an escape from the horrors of the worst condition of civil war, to confer upon the Cabinet authority to prepare a constitution which will realize the hope of the sane Liberals." The Svelt continues to advocate a concert of the powers and suppress anarchy and anarchists.

Against these comparatively moderate propositions the reactionary party at court is urging a dictatorship, and the Strana publishes a report that, upon the initiative of the Council for National defense, an extraordinary conference somewhat similar to that which created the Committee of Public Security after the assassination of Alexander II, has been called to meet at Peterhof during the latter part of the week.

BOMB VICTIMS BURIED.

The funerals of the victims of the bomb explosion of Saturday last at the residence of Premier Stolypin were held today under military escort.

The Emperor and the Empress yesterday left for the inclosure at Peterhof to attend the funeral mass over the body of Gen. Min in the Peterhof camp, a considerable distance from the palace. Precautions for the protection of the imperial family were adequate and the sovereigns returned to the palace without incident. Several of the grand dukes and delegations from all the regiments in the St. Petersburg district were present.

The body of Gen. Min was brought to St. Petersburg today on board a train over the special imperial line used only in journeys of the Emperor between St. Petersburg and Peterhof, instead of over the regular railroad.

Te deums were sung in many of the cities for the escape of Premier Stolypin.

MOSCOW TERRORISTS ACTIVE.

[BY THE ASSOCIATED PRESS—A.M.]

MOSCOW, Aug. 28.—The revolutionists have inaugurated a campaign against the police similar to the one so long in force in Warsaw. A sergeant and two policemen were shot with revolvers today.

The Monarchial party, in an address to the Emperor, just published, openly appeals for a dictatorship, "which will put an end to the demoralization in the army," and also urges the complete suppression of Parliament and the restoration of the unlimited autocracy. Should His Majesty, however, insist on retaining the Parliaments, the Monarchists promised loyal participation in the elections, on conditions of a change in the election law providing for the exclusion of Jews from suffrage.

The Black Hundred organizations are conducting an agitation against the intelligencia and the Jews.

TROOPS RIDDLE HOUSE.

[BY THE ASSOCIATED PRESS—A.M.]

RIGA, Aug. 28.—Police and troops today surrounded a lodging-house in St. Olivia street, where bombs had been discovered. The revolutionists fired with rifles from windows on the attacking party and also threw a bomb, whereupon the troops riddled the house with bullets, killing or wounding all the inmates. Two men and a woman were killed.

At another place, in the suburbs, a Lettish student was killed and several were wounded while resisting arrest.

OFFICERS SHOT ON STREET.

[BY THE ASSOCIATED PRESS—A.M.]

USAKOVA, Aug. 28.—Two police sergeants and a rural guard were shot on the streets here today by revolutionists.

MANOR HOUSES BURNING.

[BY THE ASSOCIATED PRESS—A.M.]

AHKTINKA, Aug. 28.—Many manor houses in this vicinity have been set on fire by the peasants and are burning.

WIND UPSETS MOTOR BOATS.

Pleasure Seekers on Lake Michigan Narrowly Escape Drowning. Chicagoans Thought Lost.

[BY THE ASSOCIATED PRESS—A.M.]

CHICAGO, Aug. 28. — The storm which swept over Lake Michigan Sunday, it is feared, caused the death by drowning of Dr. C. F. Biglow of Evanston and C. E. Lawdy of Chicago, who left Saugatuck, Mich., Saturday for Chicago in a fifteen-foot launch, and have not since been heard from.

A strong wind yesterday followed the storm of Sunday and kept the lake in a turbulent condition, with heavy seas running, which caused a number of minor mishaps to the smaller craft along the coast.

Three motor boats were upset during the day, leaving their occupants clinging for two hours to the keels until, nearly exhausted, they were rescued by fishermen who heard their cries for help.

The members of the party were Commodore Hoffman of the Northshore Motor Boat Club, Kenneth Eddy and W. F. Clark of Edgewater and John Rush of Chicago.

Rush was almost drowned when assistance reached the party, and it was some time before he could be revived.

STENSLAND BEYOND LAW.

But the Chicago Authorities Expect to Get Fugitive Banker—Preparation of Evidence Progresses.

[BY DIRECT WIRE TO THE TIMES.]

CHICAGO, Aug. 28.—[Exclusive Dispatch.] By Friday, the authorities expect to have definite information regarding the whereabouts of Paul O. Stensland, the fugitive president of the defunct Milwaukee Avenue State Bank. This announcement was made today by acting Stat Attorney Barbour, who also declared that the preparation of evidence to be presented to the grand jury is progressing rapidly he expects to be through with his investigation of the affairs of the bank by the end of this week.

In discussing the present whereabouts of Stensland, the acting State Attorney hinted that the fugitive banker is beyond the law, and that detectives are endeavoring to get him out of the country, so that he can be returned to Chicago.

It is believed that Stensland is in Norway, although the police search has been recently pushed with great vigor in the direction of South American States. In either case, extradition for embezzlement would be exceedingly difficult to secure.

CAUGHT IN GREAT PACIFIC CURRENT.

OCEANIC LINER THROWN THIRTY MILES OUT OF COURSE.

With Arrival of Sierra at Honolulu, Light Is Thrown on Cause of Wreck of Manchuria—Passengers Thought Shock of Striking Reef Was That of Earthquake.

[BY THE ASSOCIATED PRESS—A.M.]

HONOLULU, Aug. 28.—Capt. Houdlett of the Oceanic Steamship Company's liner Sierra, which arrived here today from Australia and New Zealand, says that during the last two days he experienced an extraordinary northwest current. It was the strongest he had ever encountered, throwing his vessel thirty miles out of her course in one day. He attributes the stranding of the Manchuria to the same current.

The condition of the Manchuria remains unchanged. A question has been raised as to the right of the cable ship Restorer, a British vessel, to engage in salvage operations on the Manchuria. The matter has been referred to the authorities at Washington for decision.

The two hundred stranded passengers of the Manchuria who are in Honolulu are living at the expense of the Pacific Mail Steamship Company until they can be taken to their destinations. The Hongkong, of the Japanese line, can take forty-eight, August 30, and the Korea, September 10, can take forty-two.

ONE REDEEMING FEATURE.

The course of the Manchuria, before striking has been much discussed here, and it is generally conceded that the change of course which sent her onto the comparatively soft resting place she struck saved her from a much more serious contact with the shore.

Supposing herself in the usual position relative to the channel between this island and Molokai on sighting the first land, she made the usual turn and it took her into Waimanalo Bay, instead of into the channel. The bay is a small, enclosed one, surrounded by a reef.

Among the passengers were a number who were in the San Francisco earthquake, and most of these thought the shock of striking was an earthquake. Capt. Saunders was one of those who lost all he had in the big April disaster.

Gen. James F. Smith, the new Governor-general of the Philippines, was awakened by the shock. He told his wife that the steamer had struck a whale. Mrs. Smith was on board the transport Sherman when that vessel recently grounded at Guam, and she made a more correct guess.

PRESS CLUBS IN CONVENTION.

Newspaper Men in Session at Denver Resolve That Caricatures of Them Should Cease.

[BY THE ASSOCIATED PRESS—P.M.]

DENVER, Aug. 28.—The sixteenth annual convention of the International League of Press Clubs opened today. President T. J. Keenan of Pittsburgh presided and delivered an appropriate response to several addresses of welcome made by city and State officials, and Edward Keating, president of the Denver Press Club.

A telegram was read from President Roosevelt expressing his regret at not being able to be present.

Birmingham, Ala., was selected as the meeting place of the league next year.

A resolution that the International League of Press Clubs agrees as an association and as individual members to discourage all stage productions in which the newspaper writer is caricatured; and that the International League of Press Clubs requests writers of magazine stories and others in general to portray newspaper representatives as intellectual, prosperous women and men of real life, rather than the precious caste of past fiection whose only aim in life has been made to appear to be dodging creditors or the procurement of one meal a day was introduced and referred to the Committee on Resolutions.

RUSSIAN DIPLOMAT THIEF?

Gregor Says Servant Must Have Put Ten Thousand-Dollar Ring in His Trunk.

[BY THE ASSOCIATED PRESS—A.M.]

BREST (France) Aug. 28.—A judicial inquiry into the charge against the well-known Russian dipolmat, Alex Greger, accused of appropriating a diamond ring, valued at $10,000, belonging to Countess Rodello de Porzies, in the course of a visit to Kerstairs Castle, Brittany, was opened here this afternoon.

Greger said he had no knowledge of the presence of the ring in his trunk, where it was found, and he believed it was placed there by some of the servants. The count and countess maintained their accusation.

YOUNG ROOSEVELT'S HUNT.

PUEBLO (Colo.) Aug. 28.—A special to the Chieftain from Glenwood Springs says: "Theodore Roosevelt, Jr., and his hunting party dropped into the town unexpectedly, tonight, having spent the last three days on Cottonwood Creek, and finding no trace of any bears, the party started to go over to South Cañon. As they were obliged to pass close to the town on their way over, they decided to come to Glenwood and remain over night. They will start out tomorrow at 6 o'clock and go to the head of the Three Mile, just across the ridge from South Cañon. The party has been spending the time since Friday almost constantly in the saddle.

MINING CONGRESS CALLED.

DENVER, Aug. 28.—A call for the ninth annual session of the American Mining Congress, to be held in Denver October 16 to 19 next, was issued today by J. H. Richards, president, and J. F. Calibreath, Jr., secretary. The President of the United States, the chief executives of foreign nations, and the Governors of States and Territories are invited to appoint ten delegates each and the Mayors of cities and towns, boards of county commissioners, boards of trade, chambers of commerce, mining bureaus and exchanges, miners' organizations and scientific societies, two delegates each.

PITH OF NEWS FROM THE MIDDLE WEST.

[BY DIRECT WIRE TO THE TIMES.]

CHICAGO, Aug. 28.—[Exclusive Dispatch.] The weather today was cool and breezy with a temperature 3 deg. below normal. The maximum was 77 deg., the minimum 58 deg. Showers and warmer is the outlook for the rest of the week, but the weather man says conditions will soon become settled and the Indian Summer season inaugurated. Middle West temperatures:

	Max.	Min.
Alpena	76	44
Bismarck	60	54
Cairo	78	58
Cheyenne	80	52
Cincinnati	76	58
Cleveland	70	56
Concordia	92	58
Davenport	80	56
Denver	86	54
Des Moines	82	52
Detroit	74	58
Devil's Lake	60	50
Dodge City	86	56
Dubuque	78	52
Duluth	74	56
Escanaba	72	48
Grand Rapids	74	50
Green Bay	76	54
Helena	78	58
Huron	76	52
Indianapolis	76	54
Kansas City	82	58
Marquette	76	54
Memphis	78	60
Milwaukee	76	56
North Platte	90	50
Omaha	88	58
Rapid City	74	60
St. Louis	78	58
St. Paul	80	54
Sault Ste. Marie	74	42
Springfield, Ill	78	50
Springfield, Mo	76	54
Wichita	86	54

LEAGUE CLUBS' STANDING.

National League: Chicago, .742; New York, .640; Pittsburgh, .638; Philadelphia, .453; Cincinnati, .429; Brooklyn, .389; St. Louis, .381; Boston, .328.

American League: Chicago, .610; Philadelphia, .566; New York, .564; Cleveland, .554; St. Louis, .526; Detroit, .478; Washington, .407; Boston, .302.

QUESTIONABLE HOTELS RAIDED.

Fifteen questionable hotels in the downtown district were raided, tonight, by 200 detectives led by Police Attorney Comerford, and the proprietors and employés were arrested. The inmates were driven from their rooms and warned not to return under penalty of prosecution. Scenes of wild disorder accompanied the raid, and the police were compelled to fight their way to the waiting patrol wagons with their prisoners. Agitation that resulted from the accident to Miss Josephine Olsen, who recently leaped from a widow of the Brunswick Hotel to escape the attentions of a wealthy broker, caused the raid.

"SCOTTY" AND HIS PIG.

Walter Scott, the "millionaire miner," and Mrs. Scott arrived at the Grand Pacific Hotel, today, from Goldfield, Nev. He caused a commotion during the evening by appearing in the lobby of the hotel dressed in a blue flannel shirt, broad-brimmed hat, trousers in his boot tops and carrying under his arm a small red pig. He was followed about the hotel by employés, who were plentifully supplied with cash tips. In the bar-room of the hotel, "Scotty" stood the piglet on the bar and fed it milk from a quart bottle. He ("Scotty") unbuckled his belt and pulled out a roll of greenbacks, which, he said, consisted of "140 thousand dollar bills," when he paid for the milk.

BAKERS ENJOINED.

[BY DIRECT WIRE TO THE TIMES.]

RACINE (Wis.) Aug. 28.—[Exclusive Dispatch.] The Trades Councils and members of the Bakers Union were enjoined, today, from using the "unfair list" in a decision made by Judge Chester A. Fowler. The ruling was made in the boycott suit for $25,000 damages brought by Baker Otto B. Schultz against the Trades Labor Council, Benjamin Dressen and others. The plaintiff was awarded $6000 damages. In thus depriving union labor of one of its most powerful weapons, the court held illegal contract exacted by the union man and by means of which they tried to enforce the "closed shop." The boycott was denounced as an actionable conspiracy, to accomplish a criminal or unlawful purpose.

DEAD MAN'S LETTERS.

[BY DIRECT WIRE TO THE TIMES.]

ST. JOSEPH (Mich.) Aug. 28.—[Exclusive Dispatch.] An injured husband promises to figure in the mystery surrounding the murder of Lloyd Dynes at Galien. A motive for the crime is revealed in a bundle of letters found in the dead man's trunk.

ON A SORRY CHARGE.

[BY DIRECT WIRE TO THE TIMES.]

CINCINNATI (O.) Aug. 28.—[Exclusive Dispatch.] Rose Bohman, a handsome young German woman, is under arrest, pending an investigation of the accusation that she sold her own baby to raise money to pay her fare to this country.

GOT CALL TO WRITE STUFF.

MRS. BEN M. SHAFFNER HAS A BOOK AND HUSBAND.

Latter Objects to His Wife's Literary Venture, Which Is Based on Chicago Scandals and a Vision, and Thereby He Arouses Bahais' Opposition.

[BY DIRECT WIRE TO THE TIMES.]

CHICAGO, Aug. 28.—[Exclusive Dispatch.] The report that Ben M. Shaffner, husband of Mrs. Lillian Shaffner, a prominent club woman, will take legal steps to suppress the publication of her book, "Suzanne," which deals with Chicago society scandals, has aroused the opposition of the members of the Bahai, a remarkable religious organization, of which Mrs. Shaffner is a member, and which numbers several hundred Chicago society women.

Members of the Bahai assert that they will aid Mrs. Shaffner. She has declared her book is the result of a religious inspiration received from Allah-O-Abaha, or "Bab," who, his followers claim, is the reincarnated Messiah, now in a prison at Akka, Turkey.

Mrs. Shaffner was one of five Chicago women who joined in a petition to the Abaha requesting the gift of power to extend his teaching. The other four women are Mrs. Corinne True, Mrs. Louise Waite, Mrs. Fannie G. Loesch and Nellie L. Phillips.

GOT A MESSAGE.

Mrs. Shaffner besought the Abaha for the gift of writing. She received a message from the Persian to the effect: "Be thou perceptive and attentive." Between a sleep and awaking she had a vision of a book appearing to her, and she at once arose and began her story. This, it seems, was the beginning of her quarrel with her husband, from whom she is now separated.

The book is said to be strong in philosophy, and contains some accurate pen pictures of well-known Chicago people. One of the characters is the head of a large settlement house. A Board of Trade man and his wife will be easily recognized. The wife, however, in the book, commits suicide. A North Side physician is another character who has his prototype in real life.

It is the belief of the Bahais that the second coming of the Messiah took place in Persia, and that the man now imprisoned in Turkey will be crucified in 1917. They uphold Mrs. Shaffner's book with zeal, declaring that on account of its religious inception it will be protected by them.

PLANS COUNCIL FOR IRELAND.

British Government's Representation Scheme Does Not Touch on Legislation, Says Forecast.

[BY THE ASSOCIATED PRESS—A.M.]

LONDON, Aug. 28.—The Daily Chronicle this morning, forecasting the government's representation scheme for Ireland, says legislation will not be touched and that Irish representation at Westminster and the powers of the imperial Parliament will not be changed.

The chief feature will be the establishment of an Irish council at Dublin, directly elected, consisting of 103 members, the same as the Irish representation in the House of Commons, with the addition of 48 councillors directly elected for larger areas by electors having ratable value exceeding $100, peers and clergy being eligible. This is much the same as the legislative council, and legislative assembly of Gladstone's bill, only they form one body, not two. The Nationalist party, as now organized, would not easily gain a large majority in the council.

The Chief Secretary would, under the new scheme, be ex-officia chairman of the Irish council; and, as representing the Lord Lieutenant, would confer with the leader of the majority in the council regarding the appointment of the chief heads of the departments, the head of the finance department occupying a position analagous to that of Premier, who, with his colleagues, would hold their posts dependent upon the vote of the council.

The scheme includes the reorganization of the Irish government into well defined departments, such as finance, land, education, etc. The judiciary will not be molested. The Chief Secretary will be spokesman for the council and its ministers to Parliament. All Irish legislation would still come before the House of Commons, bills being sent there by the council.

Financial arrangements will be the crux of the scheme. Simplicity will be aimed at, the elaborate provisions of previous home rule bills not being revived.

MIKADO GLAD FOR STOLYPIN.

RUSSIAN PREMIER CONGRATULATED ON HIS ESCAPE.

Czar's Government Will Not Meet Terrorism With Terrorism, but Will Distinguish Between Legal Opposition and Enemies of Law—Lists of Proscribed Published.

[BY THE ASSOCIATED PRESS—P.M.]

ST. PETERSBURG, Aug. 28.—Premier Stolypin has received from the governments of the United States and all the European powers expressions of sympathy and congratulation of his personal escape. Even the Emperor of Japan has telegraphed his sincere joy that Stolypin was not harmed by the explosion.

In view of suggestions in the foreign press regarding the coming policy of the government, founded on rumors current here, it is semi-officially stated that it would be a great mistake to suppose that revolutionary terrorism would be met by terrorism on the part of the government, which would be unable to distinguish between legal opposition and enemies determined to nullify the law, whether by propaganda or by passive resistance.

A propaganda has its own means of struggling, whether through the press or by meeting; but disturbances of order will be prosecuted sternly, whatever ideas are professed.

The government has sufficient means, the statement continues, of suppressing illegal acts, but suppressing is not the only aim; the first problem is the preparation of bills to be presented in Parliament for settlement of pressing questions in a legal manner.

CRIME'S RIGOR INCREASING.

[BY THE ASSOCIATED PRESS—P.M.]

LIBAU, Aug. 28.—Terroristic crimes against persons refusing to affiliate with the revolutionists continue with increasing vigor. Periodic lists are published in the Littish press of those under the ban, whether they are to be killed or their property destroyed.

RENNENKAMPF ON LID.

[BY THE ASSOCIATED PRESS—P.M.]

LONDON, Aug. 28.—The Standard correspondent telegraphs that Gen. Rennenkampf has been appointed successor to Gen. Skallon, Governor-General of Warsaw.

The Anti-opium League has been formed at Honan, to coöperate with the Canton league. There was an enormous attendance Monday at the opening meeting of the new organization

Theaters—Amusements—Entertainments.

BELASCO THEATER—BELASCO, MAYER & CO., Props. PHONES—Main 3393, Home 247.
Tonight and Matinee Tomorrow
THE BELASCO THEATER STOCK COMPANY'S GREAT SUCCESS
Mrs. Dane's Defen
Beginning Thursday Matinee, Aug. 30, and every Thursday until further notice, will receive a portrait of one of the members of the Belasco Theater Stock Company.
Next Week—"THE SCHOOL FOR SCANDAL"
Extra—Labor Day Matinee—E
NOTICE—THERE WILL BE A SPECIAL MATINEE LABOR DAY, MONDAY.
PRICES—Every Night, 25c to 75c; Matinees Thursday and Saturday, 25c to

HOTCHKISS THEATER—SPRING ST., Near Fourth. Either Phone 525. C. F. Hamilton, Mgr.
Beginning Saturday Night, Sept. 1
MATINEES SUNDAY, MONDAY (LABOR DAY) AND WEDNESDAY. SEATS NOW ON SALE. RESERVATIONS MADE IN ADVANCE. Mr. Geo. B. Howard and Miss Flora Dorset, supported by the Howard and Hamilton Stock Company, will offer the refined comedy drama
"CHRISTOPHER, JR."
ORIGINALLY PRESENTED BY JOHN DREW AND MAUDE ADAMS awaits those who have never seen the droll style of comedy presented by Mr. [illegible] supported by one of the strongest dramatic organizations that ever visited the [illegible]
Don't Miss the Opening Night, Saturday,
AND RESERVE YOUR SEATS IN ADVANCE BY TELEPHONE. BOX OFFICE OPEN FROM 9 A.M. TO 9 P.M.
PRICES—Evenings, 25c, 35c and 50c; Matinees Sunday and Labor Day, 25c and 50c. BARGAIN MATINEE EVERY WEDNESDAY, ANY SEAT 25c.

ORPHEUM THEATER—SPRING ST., Between Second and Third. BOTH PHONES 1447.
. . . MODERN VAUDEVILLE . . .
GARDINER and VINCENT, in a Spectacular Fantasy, "Winning a Queen"; HELENA, the Marvelous American Soprano; SIX PROVEAMIS, Champion Jugglers of the World; REIFF BROTHERS, Clever Singing and Dancing Duo; [illegible] Minstrel Man; THE LUCANIA TRIO, Acrobats Supreme; CARTER and [illegible] in an Act Beautiful; ORPHEUM MOTION PICTURES; LAST WEEK OF [illegible] AND THE WINNING WIDOWS.
Matinees Daily Except Monday, 10c and 25c. Evenings, 10c, 25c and 50c.

GRAND OPERAHOUSE—MAIN ST., Between First and Second. PHONES—Main 1967, Home 1967.
THE FAMILY THEATER. THE ULRICH STOCK.
"HOW BAXTER BUTTED I
A Departure in Theatrical Performances. Melodrama, Musical Comedy, Vaudeville and Dancing Specialties Combined in One Big Show.
Matinees Sunday, Tuesday and Saturday, 10c and 25c. Evenings, 10c, 25c and 50c.
NEXT WEEK—"THE CATTLE KING."

MOROSCO'S BURBANK THEATER—SECOND ST. PHONES—Main 1270, Home 1270.
PACKED AGAIN LAST NIGHT—TONIGHT—ONLY FIVE MORE—
MISS MARY VAN BUREN
Supported by the Big Burbank Theater Stock Co. in Victorien Sardou's
"MADAME SANS GE
NEXT WEEK—"CAMILLE."

THE CHUTES—Admission 10c—LEHIGH [illegible] CORNER.
FOLLOW THE CROWDS
(OVER 8000 PEOPLE ON THE GROUNDS SUNDAY, AUGUST [illegible])
Seventeen High-Class Free Attractions Daily, including RENO, Burlesque Bicyclist; BARRETT, Whistler and Impersonator; ALDEO BROS., Ring Experts; [illegible] dancing Cyclists; JOHNNY DALEY, Comedy Skater, featuring the Celebrated [illegible] CARMEN."

BIMINI CONCERT—FRIDAY EVENING, AUG. 31, [illegible]
Spectacular Amusements Unsurpass
. . . LA PINYON . . .
IN HER RAINBOW DANCE, BEAUTIFUL AND REFINED, and the Best [illegible] DON'T MISS THIS WEEK. Admission 25c, Children 10c. Baths open [illegible] evening except Sunday evenings—plunges close at 8 o'clock. Turkish Baths [illegible] Take Bimini car, 5c fare.

SKATE AT DREAMLAND—18th and MAIN STS.—A FLASH AND [illegible]
THE RINK WITH A THOUSAND LIGHTS. LONGEST AND BEST RINK IN THE CITY. Latest Music by Dreamland's Concert Band.
N.B.—Red, White and Blue Ladies' Costum
Next Friday Night—10 Valuable Prize
LADIES, DON'T MISS THIS—SOMETHING WORTH W
Rink Open Morning, Afternoon and Evening. THURSDAY EVENING [illegible]

CAWSTON OSTRICH FARM—
150 Gigantic Birds
Beautiful [illegible] and the largest Feather Goods sale at prod[illegible]

ANGELUS SKATING RINK—18th and [illegible]
BEST RINK FOR BEST PEOPLE. ELEGANT PLACE
Grand Prize Skating EVERY EVENING This Week
Final Contest Saturday Evening. MASQUERADE TONIGHT

THE LONG BEACH BATH HOUSE—
America's Finest Bathing Establishment. The ideal institution of its kind
Surf, Plunge and Tub Bathing Open Every Day and Evening
Take Pacific Electric cars from Sixth and Main Streets. First [illegible]

Timely Special Announcements.

HARDMAN AUTO-TONE—The best Inside Attachment for the Piano.
WILLIAMSON PIANO CO., 327 South [illegible]

Superb Routes of Travel.

DANCING BY THE SEASHORE—
PACIFIC ELECTRIC
Hop Thursday Evening in Great Long Beach Au[illegible]
MUSIC BY THE ROYAL ITALIAN BAND.
FAST AND FREQUENT CARS FROM SIXTH AND MAIN STS.
The Pacific Electric Rail[illegible]

SPEND YOUR VACATION AT—
SANTA CATALINA ISL[illegible]
Three Boats Saturdays, one Sundays, two other days. See S. P. R. [illegible]
Our Famous Marine Band Maintains Its Popularity—
For accommodations at CANVAS CITY, ISLAND or HOTEL METROPOLE address
BANNING CO., Pacific Electric Bldg., Los Angeles. BOTH PH[illegible]

GLASS BOTTOM BOAT TICKETS—
For Seal Rock, on Sale at Pacific Tour[illegible]
Huntington Building, Ground Floor, Second Office on Right. Unused [illegible] redeemed. MEINOR BOAT [illegible]

SAILING FOR SAN FRANCISCO, SEATT[illegible]
And all points in the Northwest. Large, elegant steamers
Santa Rosa and State of California
Leave Los Angeles 10 a.m. Wednesday and Sunday.
For SAN DIEGO Leave Redondo 10:30 p.m. Monday and Friday. RATES ALWAYS THE LOW-EST AND INCLUDE BERTH AND MEALS. For full particulars call or address City Ticket Office, 328 South Spring St. Both Phones 61. H. BRANDT, D. P. A. C. D. DUNANN, G. P. A., San Francisco.

SEPT. 6—S. S. ROANOKE—Sails for SAN FRANCISCO, PORTLAND, SEATTLE and NORTHWEST POINTS. This elegant 2500-ton steamer with every facility, providing comfort and safety for her passengers. Low and round-trip rates. Rates, reservations, tickets, sailing bills, etc. Office NORTH PACIFIC STEAMSHIP CO., 114 West Third Street. PHONES—Home 7490, Main 8115.

OCEANIC STEAMSHIP CO.—
HONOLULU, S.S. Alameda, Sept. 1; TAHITI, S.S. Mariposa, Sept. 11; HONOLULU, SAMOA, NEW ZEALAND and AUSTRALIA, S.S. Sierra, Sept. 18. Tickets and information at 344 South Spring St. PHONES—Home 6709, Main 8917. F. M. JENIFER, Agent.

MERCHANTS INDEPENDENT LINE STEAMERS TO SAN FRANCISCO, PORTLAND, ASTORIA AND SEATTLE
For sailing dates, rates, etc., apply to C. J. LEHMAN, General Agent, Spring Street. Both Phones 926.

tinee Tomorrow
COMPANY'S GREAT SUCCESS
's Defens
y Thursday until further notice, ever
no Belasco Theater Stock Company.
OOL FOR SCANDAL"
Matinee---Ext
TIMES LABOR DAY, MONDAY,
Thursday and Saturday, 25c to 50c
SPRING ST.,
Near Fourth
C. E. Hamilton, Mgr.
ght, Sept. 1
LABOR DAY AND
SERVATIONS MADE
Miss Dunne, supe-
ppear, will offer the
R, JR."
W AND MAUDE ADAMS. A
of comedy presented by Mr. Rob-
fulness that ever visited the Wes
Night, Saturday, Sept.
BY TELEPHONE. BOX OFFI
50 & P.M.
Sunday and Labor Day. No
ANT GRAT 25c.
SPRING ST., Between Second
BOTH PHONES 14
VAUDEVILLE . . .
Peculiar, "Winning a
SIX PROVIANS, Character
Singing and Dancing Duo; RI
Soprano; CARTER and RI
EEN, LADY WEEK OF KIN
25c. Evenings, 10c, 25c and 50c.
MAIN ST., Between First and
PHONES—Main 1907. Home
THE ULRICH STOCK C
R BUTTED IN"
Musical Comedy, Dan
Fun in One Big Show.
25c. Evenings, 10c, 25c and 50c.
CARTER KING."
THEATER— SIXTH ST.
PHONES—ONLY FIVE MORE WEE
VAN BUREN
ANS GEN
ISABELLE."
n 10c— LEHIGH INVES
COR. FAI
E CROWDS
UNDS SUNDAY, AUGUST
ring RENO, Burlesque Kings;
EROS, Sing Reports; RAPE In
on, featuring the Celebrated "La
EVENING, AUG. 31, 8:15 P.M.
nents Unsurpassed
NYON . . .
D REPLIED, and the Rome Pa
ollars 15c. Matinee every day
ad 9 o'clock. Tucker's Ladies' Or
10th and MAIN STS— A PLACE TO
MAIN STS— AND GENTLEMEN
LOWEST AND BEST PRICES
Band.
Ladies' Costume
Valuable Prizes
THING WORTH WHI
TUESDAY EVENING
M—
Beautiful system
and the latest and
Feather Goods a
sale at producers'
—18th and Main Sts.
ELEGANT PLACE TO MEET
This Week for Gentlem
REHEARSE TOMORROW EVENING
HOUSE—
ideal institution to the future
thing Queen Every Day to the
Evenings. Don't fail to go to
Queen. They treat you right.
ONCEMENTS.
the best line de Automatic Fi
Market.
CO., 337 South Spring Street.
t Travel.
HORE—
Long Beach Aud
TALIAN BAND.
IXTH AND MAIN STRE
ric Railw
AT—
INA ISLA
days. See R. R. Time C
arine Band
opularity....
CITY, ISLAND W
Los Angeles. BOTH PH
CKETS—
t Pacific Tours
as Sept. Unused ticke
REDUCED BOAT
ISCO, SEATT
ent steamers
California
Pier, Monday and
AVE THE LOW-
ply Phones 61. M.
ale for SAN FRANC
ORTLAND, connecting
r her passengers for
ets, sailing hour, 10
West Third Street, L
S.S. Mariposa Sept.
AUSTRALIA, A.S.
Broadway, South Spring St.
FRAN. Agent.
NT LINE
STEAMER
RTLAND, GRAY'S
ND to SEATTLE
BREMAR, General Ag

PACIFIC SLOPE.

WOULD SNARL FARMERS' LINE.

Country Offered Telephones at Dollar a Year.

Agricultural Rivalry Hurts the Pacific States.

San Quentin Convicts' Plans to Escape Thwarted.

[BY DIRECT WIRE TO THE TIMES.]

WENATCHEE (Wash.) Aug. 28.—[Exclusive Dispatch.] In an effort to obtain advantage over the Farmers' Telephone Company, the Pacific States Telephone Company is offering at Wenatchee to furnish telephones to farmers throughout Wenatchee valley at $1 a year.

A meeting of the stockholders of the Farmers' company has been called for today, at which time F. R. Bingham, Division contracting agent for the Pacific States Company, will be present. It is understood he will enter into negotiations looking to consolidation.

Since the organization of the Farmers' Telephone Company the number of telephones outside the city limits of Wenatchee was fixed at $2.50 per month. Later, this was dropped to $2 to compete with the farmers' company. The latter company now has control of the local service, its lines covering the entire valley. The company began business two years ago with a capitalization of $25,000. This was soon increased to $50,000, and another increase is contemplated in the near future.

WOULD SWIM TO FREEDOM.

CONVICTS' SCHEME DISCOVERED.

[BY DIRECT WIRE TO THE TIMES.]

SAN FRANCISCO, Aug. 28.—[Exclusive Dispatch.] San Quentin prison was startled yesterday by a bold plot whereby Convicts Will J. Harrell, from San Bernardino, Roy Hale from Kern, Rupert Downs from San Luis Obispo and William Ryan from Glenn, expected to swim to freedom from the prison.

The men had completed submarine clothes, which were found in a cave on the beach below a cut which the four were making in a hill. The suits were made out of flannel undershirts, which were waterproofed with tallow from the prison.

Warden Edgar knew of the scheme several days ago and waited only to be sure of his men. He is certain other convicts aided the men by procuring the materials for them, but the four refuse to divulge the names of their helpers. This morning they still refused to talk and declared they were not in the plot. Their denials will not be believed, and they will be sent to the dungeons until they see fit to talk.

As a result of the discovery a deadline has been established, cutting off all communication from the convicts at work on the hill.

ARTISTIC PAINTING FOUND.

CALIFORNIA'S FIRST MASS.

[BY THE ASSOCIATED PRESS—P.M.]

SAN JOSE (Nev.) Aug. 28.—A picture which depicts a bit of early California life, painted by the noted artist, Hamett, and in which is bound up an interesting episode in the life of that state, has been recently located in Virginia City, Nev., by John Maguire of Lake Tahoe.

The painting shows the first mass ever celebrated in California. It discloses Junipero Serra, under the historic oak tree at Monterey, surrounded by his officers and curious Indians, priests are performing their holy office. The picture was found by Maguire hanging on the wall of a little hotel. The owner, Dusterre, won the picture at a game held thirty years ago, when the city in San Francisco was reduced to straightened circumstances. Father Montgomery and other noted Catholic clergy in that city were unsuccessful purchasers of the work. The painting is being sent to Father Murray of Monterey.

INSURANCE MEN SETTLE.

FORTY-FIVE MILLIONS TO DATE.

[BY THE ASSOCIATED PRESS—A.M.]

SAN FRANCISCO, Aug. 28.—Thirty-seven insurance companies of the 120 interested in the San Francisco disaster have paid in the aggregate, $55,103,-[illegible], according to their office records to date. Some of the large concerns have made heavy payments.

The Royal of Liverpool is credited with $3,804,606.41; the Hartford with $3,[illegible]; the New York Underwriters with $3,406,787; the Aetna of Hartford with $3,126,502, and the Liverpool, London and Globe for $3,721,-[illegible]. Six companies have paid upward of $2,000,000 apiece, while an equal number have exceeded $1,000,000.

ASSIGNEE SUES GERMANS.

[BY THE ASSOCIATED PRESS—A.M.]

NEW YORK, Aug. 28.—Thomas C. Ryan filed yesterday a summons and complaint in the City Clerk's office, Brooklyn. He has instituted a suit for $52,500 against the Trans-Atlantic Fire Insurance Company of Hamburg, Germany. He alleges that the company had failed to make good certain losses caused by the earthquake and fire in San Francisco. He is assignee of several of the people who sustained losses.

COMPUTES COMET'S ORBIT.

PERIHELION PASSAGE IN APRIL.

[BY THE ASSOCIATED PRESS—A.M.]

BERKELEY, Aug. 28.—The orbit of the new comet discovered by Kopff, of Heidelberg, August 22, has been computed at the observatory of the University of California from three observations made at the Lick Observatory.

The preliminary results indicate that there will be many months before the comet will pass its perihelion, the date of perihelion passage being April 22 of next year. These indication of the orbit are: the ecliptic is 13 deg.; the node of henode 220 deg.; the longitude of perihelion 97 deg.; the perihelion distamme 1.1 astronomical units. At the time of the discovery, the comet was about 312,000,000 miles from the sun and 223,000,000 miles from the earth. By September 12, these distances will have diminished to 289,000,000 miles and 200,000,000 miles, respectively, the nearest approach to the sun, on the 22d of next year, the distance of the comet from the sun will be 104,-[illegible] miles. The brightness is rapidly increasing and September 17 will find it 15 times the brightness at the time of discovery.

The position of the comet has been computed to September 17. August 28, Greenwich mean midnight, it will be right ascension, 22h. 45m. 3s. and declination 18 deg. 7m.

The comet can be seen through a small telescope.

CAMBRIDGE NOTIFIED.

[BY THE ASSOCIATED PRESS—A.M.]

CAMBRIDGE (Mass.) Aug. 27.—A telegram has been received at the Harvard astronomical observatory from Prof. W. W. Campbell at Lick Observatory, Cal., stating that Kopff's comet was observed by Fath, August 25, .275 Greenwich mean time, in right ascension, 22h. 47m. 13.6s.; declination, plus 10 deg., 15m. 32s.

SAYS HE'S HOODOO TO SHIPPING.

EVIL THE FATE OF EVERY VESSEL THIS COOK SAILED ON.

One of Sixteen Survivors of the Valencia Writes from Honolulu, Where He Was Left Stranded by Wreck of the Manchuria—Three Other Boats' End Bears Him Out.

[BY DIRECT WIRE TO THE TIMES.]

SEATTLE, Aug. 28.—[Exclusive Dispatch.] James Hancock, cook on the steamer Manchuria, which went ashore on the Hawaiian Islands, is one of sixteen survivors of the Valencia wreck found clinging to a life-raft.

In a letter to the Marine Cooks' and Waiters' Union here, Hancock says he is a hoodoo. Before shipping on the Valencia, on the trip on which she struck and went down, he was employed on the George W. Elder. That steamer went on the rocks in the Columbia, near Goble.

Losing his berth on the Elder, Hancock was given a position on the Oregon. After making two voyages, the Oregon caught fire off Eureka, and burned nearly to the water's edge.

While the Oregon was laid up for repairs, Hancock shipped on the St. Paul, which was on the San Francisco-Portland run. Off Point Gorda, the St. Paul drifted on the rocks during a fog.

Hancock then signed on the Valencia. After this vessel was wrecked, he went to San Francisco, intending to remain on shore, but after the fire he took work on the Manchuria.

GOOD NATURE WINS MEN.

MISS KUHN NOT HANDSOME.

[BY DIRECT WIRE TO THE TIMES.]

PORTLAND, Aug. 28.—[Exclusive Dispatch.] Miss Matilda Kuhn, who has had forty-nine proposals of marriage and has concluded to accept the latest tender, and who is accordingly regarded as an authority on matters of the heart, says good nature wins more proposals than good looks. Miss Kuhn is not handsome, but her record shows that she has a way with her.

"Why do you think that men like you so well?" Miss Khn was asked.

"Oh, my," she laughed and blushed, "I don't see why they should, I'm sure. Perhaps it is because I am so good-natured. I very seldom get angry, though when I do it is good and hard. I don't see what else they find in me, for I am not pretty.

"I am awful independent, too, for that runs in our family and I guess that is why I found it so easy to refuse them."

SLOPE BRIEFS.

Calhoun's Son Operated Upon.

SAN FRANCISCO, Aug. 28.—In addition to the cares and worries of the strike situation, President Patrick Calhoun of the United Railroads is given grave concern over the condition of his youngest son, aged 14 years, who was operated upon for appendicitis yesterday in a private hospital.

Stranded Freighter Floated.

VICTORIA (B. C.) Aug. 28.—The steamer Twickenham, which stranded on San Juan, Thursday before midnight, was floated at 6:45 last night by the wrecking steamer Salvor and the tug Tacoma, aided by her own engines. The big freighter is not greatly damaged, although water damaged 1200 tons of sugar, valued at $60,000 in the forehold. She will be taken to Esquimalt for repairs.

Pupils Not Properly Vaccinated.

BERKELEY, Aug. 28.—Because they were not supplied with certificates showing that they had been properly vaccinated, seventy-five pupils of the Berkeley public schools have been dismissed from school. This action was taken at the instigation of Superintendent of Schools Waterman, who is rigidly enforcing the State law which requires that every person in attendance at the public schools must be vaccinated.

Broken Ditch Causes Landslide.

REDDING, Aug. 28.—An irrigating ditch break caused a landslide at Cantara Crossing this morning. The Southern Pacific track is covered to a depth of thirty feet for a distance of a hundred yards and trains are held up. The company is transferring passengers around the obstruction. The Branstetter orchard has been nearly ruined, part of it going down with the slide. Three hundred men are at work clearing the track.

Squadron to Be Strengthened.

MARE ISLAND NAVY YARD, Aug. 28.—It is reported here that the Pacific squadron is to be greatly strengthened and that the Charleston will take the place of the Chicago as flagship. The vessels which are expected to join the squadron, including those in course of construction and undergoing repairs, are the California, the Milwaukee, the South Dakota, the Annapolis, the Vicksburg, the Yorktown, the Wyoming and the Buffalo. The latter will be used as a training ship for recruits.

Invalid Saves Wife from Fire.

SAN FRANCISCO, Aug. 28.—Joseph Shea was seriously injured last night at a fire which destroyed the home of Richard Coffey, on Dolores street, causing a loss of $10,000. Shea and his invalid wife occupied the upper flat of the house and did not discover the flames until their escape was cut off. Shea secured a rope and lowered his wife to the ground from a window, though its frame was on fire. Then he started to descend, but the rope burned in two and he fell to the ground, sustaining injuries which may cause his death.

Man-Holes Explode.

SAN FRANCISCO, Aug. 28.—With loud detonations, three man-holes connecting with the gas mains blew up on Market street, between Eddie and Geary streets, today. Pedestrians along the streets scattered in all directions, panic-stricken. The explosions began in the vicinity of Eddy street and traveled down Market, the man-holes blowing up at regular intervals. These explosions of the mains have been very frequent since the fire. The cause is a matter of conjecture. Experts are of the opinion that they are caused by electric sparks, while others think the mains have been weakened in places.

O'Brien Moore's Funeral.

TUCSON (Ariz.) Aug. 28.—[Exclusive Dispatch.] Funeral services over the remains of the late Col. O'Brien Moore were held here this afternoon, and were largely attended. Bishop Henri Granjon and Vicar-General Girard of the Roman Catholic Church were present. The services were conducted by a Protestant minister.

Went to Sleep on Track.

PHOENIX (Ariz.) Aug. 28.—[Exclusive Dispatch.] A man called "The Big Swede," his name not being known here, went to sleep on the Maricopa and Phoenix Railroad track, intoxicated, and was run over and killed by a train tonight. The accident occurred four miles east of Phoenix.

Indians Have Beri Beri.

PORTLAND, Aug. 28.—[Exclusive Dispatch.] Pendleton physicians are puzzled to account for the cause of an epidemic of beri beri which affects Indians on the Umatilla Indian reservation. Two women have been stricken with the disease and a Japanese has been brought from Pendleton to Portland who is suffering with it. It is supposed to be due to a lack of proper diet during the hot weather.

Gets Millions from Australia.

BELLINGHAM (Wash.) Aug. 28.—[Exclusive Dispatch.] Heir to $1,000,000 of an estate of $5,000,000 left by Charles Johnson, an extensive mining operator of Australia, is the fortune which has befallen Mrs. W. W. Whitney of San Francisco. Mrs. Whitney is one of five heirs, two of whom live in Portland, one in Bellingham, E. M. Dahlstrom, and one in Sweden. Dahlstrom received word today from Melbourne that the estate is about to be divided.

Gets Judgment Against Gates.

SEATTLE, Aug. 28.—Michael Dwyer of Duluth, Minn., obtained a judgment for $100,000 against "Swiftwater Bill" Gates this morning, in the Superior Court. Although Gates was served with the complaint, he was not present and was represented by an attorney. The judgment was taken by default. Dwyer in 1898 was employing Gates as a laborer in his Michigan mines. He sent Gates to Alaska to locate some mining claims for him upon a contract that he should receive half of what Gates might mine. Gates, it is alleged, made $200,000, but refused to give Dwyer any of it.

Complaint Against Postmistress.

PORTLAND, Aug. 28.—The report of Postoffice Inspectors Riches and Camp, who returned to Portland, tonight, to assist Dist.-Atty. Cole regarding the manner of conducting the postoffice at Gold Beach, Or., by the postmistress, Miss Lizzie Caughill, forms one of the strangest chapters in the history of the postoffice. According to Cole, there has been complaint relative to the manner in which the office has been conducted ever since Miss Caughill's appointment, two years ago.

FINDS BOYCOTT IS CONSPIRACY.

WISCONSIN COURT DEALS HARD BLOW TO UNIONISM.

Contract Exacted in Effort to Enforce "Closed Shop" Held Illegal; Use of "Unfair List" Is Enjoined Against and Boss Is Allowed to Recover Damages of $6000.

[BY THE ASSOCIATED PRESS—P.M.]

RACINE, (Wis.) Aug. 28.—Union labor was today dealt a heavy blow by the decision of Judge Chester A. Fowler, today, in the boycott suit for $25,-000 damage brought by Baker Otto B. Schultz against the Trades and Labor Council, Benjamin Dressen and others.

By the decision, the contract exacted from the boss bakers by the union, in an effort to enforce the "closed shop," is held illegal, the trades council and individual members are enjoined from using the "unfair list;" the boycott is declared an actionable conspiracy to accomplish a criminal or unlawful purpose; Baker Schultz is allowed to recover damages of $2500 for the loss of profits from the time of the commencement of the boycotting acts up to the time of the trial, and $3500 in damages for the amount of injury to his business and property in relation to its value.

The decision, in part, is as follows:

"All boss bakers of the city signed the agreement except the plaintiff, who has steadfastly refused to do so. Upon the plaintiff's refusal to sign, concerted attack on his business was begun by organized labor, with the object and purpose of compelling him, against his will, to sign the contract, and has been maintained with more or less vigor up to the present time.

"The plaintiff has suffered a permanent and all but destructive injury to his business, which has been caused by the combined acts and the attitude of organized labor. Any injury to one's business and trade is on the same footing as an injury to his tangible property and the law furnishes a remedy for one as well as for the other.

"The acts complained of are, in my view, plainly in violation of section 466, Wisconsin statutes of 1898, as construed by the Supreme Court. This statute makes any two or more persons who shall combine, associate, mutually undertake or concert together for the purpose of willfully or maliciously injuring another, his trade or business, by any means whatsoever; or for the purpose of maliciously compelling another to do or perform any act against his will, guilty of an offense punishable by fine and imprisonment,

"This contract was in itself an illegal contract in that it would by its terms obligate the plaintiff to employ union labor only as distinguished from non-union labor; it would obligate him to maintain a 'closed' as distinguished from an 'open' shop.'"

MALTREATED IN FRANCE.

Stowaway Claims Fifteen Hundred Americans Working on Oyster Boats Are Practically Slaves.

[BY DIRECT WIRE TO THE TIMES.]

BOSTON, Aug. 29.—[Exclusive Dispatch.] A story of cruel treatment to Americans in France was brought here today by a stowaway on the steamer Sachem, from Liverpool, Frank Downey, claiming residence in New York.

Downey says 2000 Americans have been inveigled into going to Sainte Nazaid, France, to work on the oyster boats there and that 1500 of these are held, practically slaves. From the moment these men arrived at their French destination and started the daily rounds of duties they have been ill fed and ill treated, compelled to work almost day and night till many became exhausted and fell sick with hunger.

Downey was one of those who rebelled and escaped, managing to work his passage to England, where he stowed away on the Sachem.

SHORT SLEEVES BARRED.

LYNN (Mass.) Aug. 28.—[Exclusive Dispatch.] Mgr. Arthur J. Teeling, rector of St. Mary's Church here, takes a determined stand against what he calls immodest dressing. He has issued an edict that women bareheaded or wearing short sleeves and "peek-a-boo" waists will not be allowed in church. Short sleeves are all right for washtubs, he says, but women should have their arms dressed when going out on the street and especially to church. They will not be allowed to enter the church with their heads uncovered, he says, or if any wise immodestly dressed.

GRAND OPERA FOR MASSES IS PLAN.

THREE DOLLARS LIMIT FOR BEST SEAT TO HEAR NORDICA.

Director Russell Says Experience in Los Angeles Explodes Theory, "Don't Give the American Public Grand Opera"—Contracts Signed for Season in Principal Cities.

[BY DIRECT WIRE TO THE TIMES.]

PARIS, Aug. 28.—[Exclusive Dispatch.] Grand opera for the music-loving masses in the United States, and at moderate prices, constitutes the theme of Henry Russell, director of the San Carlo Opera Company, who has now ready, all signed and sealed, contracts for the season in the principal American cities, from coast to coast.

To hear Nordica in one of the classics at $3 for the best seat in the house should satisfy any body, in the opinion of Mr. Russell. But, in addition, the cast will comprise Miss Alice Neilson and numerous other celebrities.

Mr. Russell said today: "The old injunction—don't give the American public grand opera—is an exploded theory, as managers do not like to see too many managers in the field. One single instance which affords an eloquent refutation of the first mentioned 'don't' is that of my clearing $7000 in four nights in the city of Los Angeles, with 'Don Pasquale,' last year, when I had a small company, with Miss Neilson as star."

ELLIOTT OPPOSES "NU" SPELLING

President of Harvard Says Styles Proposed Must Fight Long for Popularity.

[BY DIRECT WIRE TO THE TIMES.]

BOSTON, Aug. 28.—[Exclusive Dispatch.] President Elliott of Harvard says he has no sympathy with the "nu" spelling movement and that Harvard will not have any part in it.

"I suppose President Roosevelt has a right to indite his messages in any style of orthorgraphy to which he may incline," said President Elliott, in an interview at Northeast Harbor, Me., "but I think it will be a long time before such styles as that proposed become very popular or take a great hold upon the public. My opinion is that the same view is held by a majority of the leading educators. It would mean that all present plates of standard and popular works would be rendered incorrect and without value."

The Rockland Opinion, Rockland, Me., has for years used a style virtually the Carnegie system.

LEYTE BANDITS TRAPPED.

MANILA, Aug. 28.—Word has been received that native volunteers captured Armogines Sancheb, a chief of the Pulinjanes, in the province of Leyte, near Bayabay, last Saturday. The escape of the bandits from Leyte has been cut off by troops, who will prevent the arrival of reinforcements of Pulajames from Samar. The situation is greatly improved.

CIGAR MEN STUMPED.

NEW YORK, Aug. 28.—[Exclusive Dispatch.] Conditions almost bordering on panic prevail among the big cigar manufacturers, who see, as a result of the present revolution in Cuba, a complete failure of this year's tobacco crop. Dealers having supplies of leaf tobacco on hand are holding onto it, and manufacturers who have big contracts are making desperate efforts to replenish their stock, in anticipation of the long siege to which they are looking forward. To the user of cigars, the effect of a shortage or a failure will not be an increase in the price of cigars, but in a reduction of quality and quantity.

BIG OIL FIELD FIRE.

BEAUMONT (Tex.) Aug. 28.—A boiler exploded in the Keith Ward tract, at Spindle Top at 0:30 o'clock p. m., setting fire to oil storage tanks and derricks. Fifteen have already burned, and the fire is spreading. The best wells in the field are located in this tract.

CHINA BUYS GUNS IN JAPAN.

HARBIN (Manchuria,) Aug. 28.—China has placed heavy orders for artillery with Japanese factories. Cyclist detachments are being formed in the Chinese army and will be employed in the coming maneuvers.

Spelling reform is still the subject of keen discussion and editorial comment in London. Much satisfaction is expressed that President Roosevelt's proposals are meeting with opposition in America. Many prominent men here are not adverse to the idea of reform so long as it is the outcome of agreement between English-speaking countries.

City Hotels.

HOTEL LANKERSHIM
SEVENTH AND BROADWAY
NEW AND LUXURIOUSLY FURNISHED
300 Rooms—160 Baths. All Modern Conveniences
EUROPEAN PLAN
Rooms $1 per day and up. Low Monthly Rates
Excellent Cafe at Popular Prices
COOPER & DAVIS, Lessees

HOTEL LILLIE
IN THE CENTER OF LOS ANGELES
CLAYWOODWARD PROP.
SUMMER RATES, COMMENCING APRIL 1st.
Room and board, ten dollars per week; excellent table; good things to eat; large sunny rooms. 534 So Hill street.

Los Angeles' New Absolutely Fireproof
Hotel Hayward
Cor. Spring and Sixth Streets
250 Rooms. 125 private baths. 60 large sample rooms for commercial men.
RATES: European plan, $1.00 up. American plan, $3.00 up. Special rates to permanent guests.
H. C. FRYMAN HOTEL CO., Prop. Dan J. Lyons, Chief Clerk.

Hotel Alvarado
N. E. Corner Westlake Park
Is making a Specially Low Rate for this summer's business.
2 car lines—8 minutes to Broadway. Private stalls for automobiles.
W. B. CORWIN, Proprietor.

New Rosslyn AND Natick House 433 South Main Street First and Main Sts.
Meals 25c. 21 Meals $5.00. Sunday Evening Dinners 35c

The Pickwick Apartments
833 SO. GRAND AVENUE
Los Angeles, Cal.
FINEST IN LOS ANGELES.
One, two, three and four-room suites, with or without private baths, and buffet kitchens; private 'phone in each suite. Large roof garden for pleasure of guests. All modern conveniences. Electric elevator service, etc. Every room an outside room.
Home Phone, Private Exchange 462.

Leighton
10 minutes from P. O. West 7th cars. Faces South on beautiful West Lake Park; American plan; 110 rooms; music every night; informal dance Fridays. Summer rates.
Vail & Crane
2127 W. 6th St., Los Angeles.

Just Opened
Hotel Orena
First class, beautifully furnished, European plan $1 and up. Everything new. 705 West Seventh st., Opposite Postoffice.

SCHERMERHORN INN
APARTMENTS
942 Portter Park Ave., Cor. Francisco
2, 3 and 4 Room Suites
First Class, New, Beautifully Furnished.

Hotel California
A COOL AND COMFORTABLE HOUSE of particular excellence, conveniently situated at the corner of Second and Hill sts., in the heart of the city, but just enough removed from the center of trade activities to be away from the bustle of traffic. Its location is not only the most central, but the most convenient to all theaters, art galleries and other places of amusement. American and European plan. All outside rooms. Cafe attached. Rates 50c to $2.
Come in and try our TWENTY-FIVE-CENT three course dinners, 11:30 to 2 and 5:30 to 7:30. None better, for the price, in the city.

City Restaurants
Meet your friends at
Cafe Bristol Grill
For lunch.
Entire basement H. W. Hellman Bldg., cor. Fourth and Spring.

Resorts
Per Week $8. Month $30
Deer hunting, August 1. Mountain View Resort. Information, Travel and Hotel Bureau, 207 W. Third st.

GLEN ALPINE LAKE TAHOE
Folders at The Times Information Bureau, S. P. office and Travel and Hotel Bureau, No. 207 W. Third st.

The Bundy Hot Springs
Located in Elsinore, Riverside county, Cal. Especially good for stomach, kidneys, rheumatism. Hotel and baths practically under same roof. Water's natural heat. No staging. Santa Fe. L. G. Maxwell, prop.

Hotel Bellevue Terrace
Sixth and Figueroa
Two in one room $50 per month—single per month up. American Plan.

Resorts
INFORMATION BUREAU 4TH FLOOR TIMES BLDG
9 A.M. TO 6 P.M. OPEN DAILY
The TIMES FREE INFORMATION AND RESORT BUREAU is for the accommodation of those seeking recreation, rest and recuperation among sea shore and mountain resorts. Particulars are furnished regarding Hotels and Private Boarding-houses; their attractions, rates, etc. Photographs, circulars and transportation literature are kept on hand for inspection and distribution. Times readers can obtain here, in a few minutes, information that would take a week and in many instances longer to procure if they were compelled to write for it.

Commencing Sept. 1
Very Low Weekly and Monthly Rates Will Be Made Until Dec. 31st.
HotelArcadia
Santa Monica By-The-Sea
A. D. Wright, Propr.

Hotel Casa Loma
REDLANDS, CALIFORNIA
OPEN ALL SUMMER
A. C. PARLETT, Manager
$2, $2.50 and $3 Per Day

Venice Tent City
The place for summer. Every convenience housewife wants: every enjoyment man desires. Write for handsome booklet and rates by week or month to Abbot Kinney Co., Venice, Cal.

GO TO MOUNT WILSON
Dine at the new hotel or camp at Strain's. No finer mountain resorts in these parts. No convenience or comfort lacking. There's the place to go to have a good time, to rest, to recuperate. Then so handy. Take Sierra Madre cars. Information at Whitlock's, 207 West Third St.
Rates at the hotel $15 a week.

SWITZER'S CAMP C. S. MARTIN, Manager.
On beautiful stream of Arroyo Seco Canyon, Sierra Madre Mountains. 12 miles from Pasadena. Daily stage leaves S. P. station, 8 a. m., Saturdays 8 a. m. and 2 p. m. Camp telephone—Home 1917, 1 bell. Full information at Peck's Information Bureau.

Attention Tourists CALL ON US FOR INFORMATION AND LITERATURE ABOUT San Diego
HUGH B. RICE & CO., Agents San Diego Advertising and Excursion Bureau, 604 South Main Street, Los Angeles, Cal.

East Lake Park Sulphur Baths
Warm Plunge 40x175. Hot Tub Baths. Natural Sulphur Water, best remedy for Rheumatism, Skin, Liver and Stomach Troubles. Tel. East 86. Ladies' department in connection. Take Eastlake, Downey Avenue or Pasadena car.

The Mountains At Idyllwild
were never more glorious in summer than now. A recent rain has enlivened vegetation, and even the purity and vitality of the mountain air seems increased. A more restful, healthful, altogether delightful spot in which to spend your vacation cannot be found. Most satisfactory accommodations in Idyllwild Bungalow, or furnished tents and cottages. Choice dairy herd, good markets, all modern conveniences in the heart of the San Jacinto Mountains. Stage meets daily train from Los Angeles at Hemet. Send for splendidly illustrated booklet containing full information and rates. W. L. ARDILL, Mgr. IDYLLWILD, RIVERSIDE CO., CAL.

ZOAKS
The favorite mountain resort of California, at the headwaters of the Santa Ana River. Good fishing, interesting side trips. Every vacation delight. Splendid accommodations. A day from Los Angeles. For information, address Manager Seven Oaks, Redlands, Cal., or call up Sunset 2001, Redlands, Los Angeles representative, 207 W. THIRD ST.

GO TO BEAR VALLEY
Dozens of reasons why you should spend your vacation at this popular mountain resort, 6730 feet elevation, pure air, good fishing, hunting, mountain trips and other enjoyments, fine accommodations. Rates and information at Travel and Hotel Bureau, 207 W. THIRD ST.

Hotel Maryland
Pasadena's Newest Hotel
Open All the Year
D. M. Linnard

Stanley Park
One of the most popular mountain resorts in Southern California, situated midway between Santa Barbara and Ventura. Tents for campers and cottages with the best of dining-room services for boarders. Only mountain resort with skating rink. A word to the wise is sufficient. Get folder at Times Information Bureau, or apply to J. Henry Shepard, Stanley Park, Carpinteria, Cal.

Follows Camp-- JUST NEAR ENOUGH.
Surrounded by huge peaks in San Gabriel Canyon, trout stream, saddle horses, side trips. Shady nooks. Splendid table, ice, fresh meat, fruit, vegetables, eggs, milk. Stages meet Santa Fe. Reasonable rates. Trip four hours. Phone to Follows Camp, Azusa. (Home phone.) Information at PECK-JUDAH CO., 223 Spring, or Travel and Hotel Bureau, 207 W. Third; also R. R. Fellows, Azusa.

Carter's Camp
The new mountain resort in Little Santa Anita Canyon, Sierra Madre; picturesque, sanitary; 10 minutes to the electric car. CARTER BROS., Props.

Tahiti
South Seas
No region is more interesting and full of romance than the South Sea Islands, and to make a voyage in the good ship Mariposa and travel to these Summer Isles of Eden is pleasure sailing the day long.
The famous surgeon, Dr. Nicholas Senn, says of this charming region "No other island can compare in natural beauty with Tahiti, the gem of the South Pacific. It is the island where life is free of care—where the natives are fed, clothed and housed by nature, where man eats his daily bread without being forced to labor, sleeps and dreams away his life free from worry and enjoys the foretaste of the Eternal paradise before he dies."
The Mariposa sails from San Francisco Sept. 11th. Reduced rate for round trip $125.00. Write for folder to Oceanic S. S. Co., 1188 Broadway, Oakland, or F. M. Jenifer, 333 S. Spring St., Los Angeles.

Camp Rincon
Pretty warm, these days isn't it, why not try "Camp Rincon" for a place to get out of the heat, plenty of large fine shade trees, plenty of cold sparkling spring water, and only four hours from Los Angeles. No doubt some of your friends are there now, enjoying themselves with tennis, or croquet, or taking some of the beautiful side trips on horseback, during the day, and in the evening, by dancing in the new pavilion, fine music furnished every evening by Miss Angelotty's orchestra. For further information call at city office, 227 S. Spring st., or write to Manager "Camp Rincon," box "J," Azusa, Cal.

Relief Hot Springs
SAN JACINTO
The finest mud sulphur baths in California. Fine hunting. Less than five hours from Los Angeles. Special summer rates. For particulars call up Home phone 2511, or address Travel and Hotel Bureau, 207 W. THIRD ST.

EXCURSION SEPT. FIRST
TALLAC—LAKE TAHOE
$23.00 ROUND TRIP.
Take advantage of this great opportunity for visiting the largest mountain lake in the world. Best fishing—ten varieties of trout. Special rates at THE TALLAC for September. For full particulars inquire of agent, E. R. SCHLEY, 222 S. Spring st.

Arrowhead Hot Springs
One of the world's great Health Resorts. Recuperation—Rest—Recreation. Cottage or hotel rooms at summer rates. Excellent board, baths, etc. See large "ad" in this column tomorrow.
Write G. W. Tape, or enquire 207 W. Third street, Los Angeles.

Lyon Springs, Matilija Canyon. Ventura, California.
Board, room and hot sulphur baths, $11 a week. Tents, $2.50 per week. Charming climate and rugged scenery. Deer hunting. Stage every night at Nordhoff. See Sunday Times for large ad.

Where Shall I Go This Summer?
If you want information or booklets about any Summer Resort or any Hotel or any Steamship or Railroad Trip, fill out this blank and mail it to "The Information and Resort Bureau, Los Angeles Times," and you will be supplied immediately.
Resort Bureau Los Angeles Times—Please send me full information about
.....
.....
SIGN HERE
NAME.....
STREET.....
Hotel and Resort Booklet and Information Blanks always on file at "The Times" Resort Bureau, corner First and Broadway.

WASHINGTON.

COMMISSION GIVES HEARING.

Railroads Promise to Obey New Rate Law.

Tons of Tariff Schedules Are Filed by Carriers.

Commissioner Clark Sits With His Colleagues.

[BY THE ASSOCIATED PRESS—P.M.]

WASHINGTON, Aug. 28.—Five members of the Interstate Commerce Commission, Chairman Knapp and Commissioners Clements, Cockrell, Clark and Lane, were present today at the initial hearing under the new railroad freight law.

The law recently enacted by Congress became effective today. Already,

E. E. CLARK,
new member of the Interstate Commerce Commission, who sat with that body yesterday for the first time.

in partial compliance with the law, tons of tariff-rate schedules have been filed with the commission by the various railroads and common-carrier lines of the country, and additional tariffs are being received by the commission in every mail.

TRUNK LINES HEARD.

The four commissioners conducted a hearing today, at which the trunk lines, New England and central railroads were heard, through their representatives, as to some phases of the operation of the new rate law.

Every speaker representing the railroads informed the commission that the railroads of the country had no disposition to lay obstacles in the way of its enforcement of the act.

NEW MEMBER CLARK.

Commissioner E. E. Clark, who recently was appointed by the President as a member of the commission under the new law, arrived in Washington today. He did not appear at the morning hearing of the commission, but after the intermission of the hearing for luncheon, he sat with the commission for a brief time. He took the oath of office about two weeks ago at his home in Cedar Rapids, Iowa.

After the meeting he was in conference with other members of the commission in the office of Chairman Knapp. It is not known at the offices of the commission whether Commissioner Harlan has taken the oath of office. He is not expected in Washington for several days.

RAILROAD OFFICIALS PRESENT.

The railroad officials present numbered thirty-four, among whom were President Caswell of the Delaware, Lackawanna and Western; Vice-President Garmer of the New York Central; Counsel Massey of the Pennsylvania and General Counsel Marsey of the Missouri Pacific, while F. Bentley of Chicago, J. A. Farley of Dallas, Tex., and James Maynard of Knoxville, Tenn., were among the speakers for the shippers. The American Shippers' Association and the Illinois Manufacturers' Association were represented.

The railroads uniformally gave assurance of their intention to comply fully with the new law, but presented their views as to the operation of certain provisions, among the points urged being extension of time in which carriers may file their tariffs with the commission; continuance of the present method of posting tariffs, objection to any change in export and import rates pending a full hearing; and the absolute concurrence of all the carriers interested before the establishment of joint rates.

THE SHIPPERS.

The Shippers' Association representatives urged the protection of their interests, particularly against the railroads shifting classifications, so as to put up rates, and contending for the discretion of the commission in the export and import changes and for the publication of tariffs in the full acceptation of that term.

The commission reserved decision of the questions brought up.

WASHINGTON BRIEFS.

Southern California Banks Designated.

WASHINGTON, Aug. 28.—[Exclusive Dispatch.] Secretary Shaw has designated the Merchants' National Bank of Los Angeles and the First National Bank of Riverside to receive part of the $3,000,000 in government deposits which he is distributing, sufficient to bring the total of government cash in each bank up to $50,000.

Auditor McGonigle's Vacation.

WASHINGTON, Aug. 28.—[Exclusive Dispatch.] Auditor for the Postoffice Department McGonigle is going to California on a six weeks' vacation soon. He will stop some time in Los Angeles and San Francisco, and then pay a visit to his wife's former home in Nevada.

Phonetic Spelling Extension.

WASHINGTON, Aug. 28.—The President's order regarding phonetic spelling will be extended to all parts of the government. By his decision, all documents are to be printed with that form of spelling. A meeting was held yesterday, called by Public Printer Stillings, at which all the chief clerks of the various departments were present and a committee was appointed to formulate rules for carrying out this order. The committee will report at a future meeting.

Squadron Going to Asia.

WASHINGTON, Aug. 28.—It is expected that, soon after the review of the Atlantic fleet by the President, the squadron of cruisers, under Rear-Admiral Brownson, will sail for the Asiatic station, by way of Europe and the Suez Canal. These cruisers consist of the West Virginia, Pennsylvania, Colorado and Maryland, and are the largest and fastest of the warships, though not as heavily armed or with as much armor as the best battleships. The fleet will leave New York in time to reach Gibraltar by September 17. Admiral Brownson's squadron will not visit any northern countries while en route.

Esperanto for the Middies.

WASHINGTON, Aug. 28. — Shall naval officers be taught Esperanto, the "universal language?" The Naval Academy Board is considering a letter of William Baff of Worcester, Mass., who says that with a daily lesson of one hour for a period of five months, the midshipmen at Annapolis would readily acquire a complete knowledge of Esperanto and would be able to read, write and speak it fluently. Baff suggests this to the board only as a supplementary language.

ENLISTMENT OF RECRUITS.

MONTALVO URGES RODRIGUEZ TO PRESS THE MATTER.

Palma's Government Partly Suspends Enrollment Until Effect of Amnesty Proclamation Can Be Ascertained—President of the United States Is Not Taking Part.

[BY THE ASSOCIATED PRESS—A.M.]

HAVANA, Aug. 28.—Rapid-fire guns and considerable war material arrived today, and also more from New Orleans.

It is reported that Gusman's force, the vanguard of which was defeated by Col. Valle near Cienfuegos, numbers 1000 men, well-armed and mounted. The report undoubtedly is exaggerated, but a bitter fight is anticipated.

As a result of a meeting in Havana last night, many Congressmen inscribed themselves as volunteers.

Montalvo.

Acting Secretary of the Interior Montalvo had a long conference, this morning with Gen. Rodrigues, commander of the Rural Guards, and directed him to continue the enlistment of recruits and to push the pursuit of the insurgents in all directions.

The only details received by Gen. Rodriguez of the conflict between the government forces and the insurgents near Cienfuegos, province of Santa Clara, were contained in a dispatch from Col. Valle, who commanded the detachment of Rural Guards and the volunteers engaged. The dispatch says the insurgents were completely routed, leaving many dead on the field.

LEFT GUNS AND HORSES.

According to the report, the insurgents were encountered at the towns of Abrens and Bodas. Guns, horses and ammunition were left by the fleeing rebels, who were commanded by Guzman and Portela.

The report concludes as follows: "Our forces fought valiantly throughout the engagements yesterday in Santa Clara, which will prove to have been of great importance towards ending the insurrection in that province."

CONFIDENCE IN AMNESTY.

The enlistment of volunteers by the government has been partly suspended until the effect of President Palma's offer of amnesty to the insurgents can be determined. At the palace, confidence is felt that the great body of rebels who have been carried away by the idea that they were to have a conspicuous part in the overthrow of the Palma administration will seize the present opportunity to return to lawful pursuits rather than jeopardize their liberty by further supporting what the government characterizes as a "hopeless cause."

DOLZ PREDICTS DISBANDMENT.

Senator Dolz, the Moderate leader, following his conference with President Palma, declared that with the exception of Pino Guerra, all the insurgent leaders were prepared to disband their men if assured of immunity.

Investigation shows that this statement was an exaggeration but the impression is general today that the insurgents, with the exception of Pino Guerra, shortly will lay down their arms. Meanwhile, it is asserted, all recruiting will cease.

PRESIDENT TAKES NO PART.

[BY THE ASSOCIATED PRESS—A.M.]

OYSTER BAY (N. Y.) Aug. 28.—In view of the public statement that the President had made known his intended policy toward Cuba in the present revolution in that island, Secretary Loeb today said that such statements were entirely without foundation, as the President had indicated to no one any determination in the matter.

HAS CONFIDENCE IN FRENCH.

Pope's Recent Note on Separation Received in New York—Contains Striking Paragraphs.

[BY DIRECT WIRE TO THE TIMES.]

NEW YORK, Aug. 28.—[Exclusive Dispatch.] A copy of the complete text of Pope Pius X's recent letter to the French bishops, which has aroused universal interest in the French situation, was received in this city Monday night by Father Wynne, S. J., editor of The Messenger, and it was at once translated. There are some striking paragraphs in the note, which were not made public in the minor details sent out a few days ago.

All through the note, while the tone is firm in regard to the separation law, there is an expression of entire confidence in the French Catholics; though, from the appeal made to the laymen, it is apparent the Pope has some doubts about their loyalty.

HIS OPERA GIRL.

Lord Aberdare's Son Admits Engagement to Camille Clifford and His Father's Wrath.

[BY DIRECT WIRE TO THE TIMES.]

LONDON, Aug. 28.—[Exclusive Dispatch.] Hon. Henry Lyndhurst Bruce, eldest son and heir of Lord Aberdare of Duffryn, Mountain Ash, Glamorgan, whose engagement was announced today to Camille Clifford, the beautiful "New York girl" in "The Prince of Pilsen," tonight laughingly admitted the betrothal. Wearing white spats and smoking a cigarette, the typical young English dude talked at length.

"My friends were frantic when they learned we were engaged," he said, "and my father was simply furious, as soon as I told him. He said all sorts of things to me, and we've scarcely spoken since. Still I think it will be 'o.k.'"

MILLIONS SHORTAGE.

(Continued from First Page.)

of the company, said tonight that no other banking institution in this or any other city would be in the least bit affected by the failure. Gilt-edge security was given for whatever money was borrowed from other banks. He said he hoped the company would be able to resume business, but would make no predictions on that point.

HIPPLE'S DEATH STIRRED THEM.

DIRECTORS BEGIN EXAMINATION OF ACCOUNTS FORTHWITH.

Strenuous Efforts Made to Tide the Bank Over Its Difficulties—Young Book-keeper's System of Stealing Detected, but Was Not Made Known.

[BY THE ASSOCIATED PRESS—P.M.]

PHILADELPHIA, Aug. 28.—Among the directors of the Real Estate Trust Company is the noted author, Dr. S. Weir Mitchell.

As soon as the directors heard of the sudden death of President Hipple, they began an investigation of his affairs, and were greatly shocked when they had learned the true condition of the company. This was after the close of business Friday.

Dr. Mitchell.

A meeting of the board was hurriedly called, and it was decided to instruct the officers of the bank that all deposits received after the opening of business Saturday morning should be set aside and deposited with the Franklin National Bank in the names of the individuals presenting the money. This was done to absolve the directors from criminal proceedings, for receiving money after they knew the trust company was insolvent.

While the depositors were supposedly placing their money with the Real Estate Trust Company, the directors were making strenuous efforts to tide the institution over the difficulty. All day they worked, but it became apparent, shortly after noon today, that the crash was inevitable. Application papers for a temporary receiver were prepared, and left at the offices of the trust company, after which the directors went to the meeting of the Clearinghouse Association to make a last appeal for help. The newspapers were aware of the trend of events, and had men stationed at the bank building, ready to flash the closing of the bank, if it occurred.

FIFTY BANK PRESIDENTS.

There were fifty bank presidents at the clearinghouse to meet the directors of the trust company. The latter stated that they needed $7,000,000, but the best the banks could do was to guarantee $3,500,000. This was not enough, and as all other means for raising money had failed, Houston telephoned to the bank to send the receivership papers to court. In a short time the story was on the streets, and created great consternation. Hundreds of persons gathered about the building, clamoring for information, and the crowd grew so great that a detail of police was sent for to clear the street. There was no disorder.

The application for the receiver says the company has a paid-up capital of $1,500,000, an apparent surplus of an equal amount, and deposits of about $10,000,000. The assets consist of real estate in Philadelphia, loans on collateral on demand and on time, and other securities.

CONVERSE TALKS.

John H. Converse was greatly shocked by the failure. He was an intimate friend of Hipple, and was associated with him not only in business, but in the affairs of the Presbyterian Church.

Asked if he thought the failure a bad one, Converse said: "I cannot tell at present, but I am hoping for the best."

Converse is chairman of the trustees of the General Assembly of the Presbyterian church, and he was asked for a definite statement regarding the funds and securities of the church, but said he could not give one at this time.

"The best I can say," he said, "is that I believe the securities of the trustees are safe. The auditor employed by the company went over the trust funds and other securities of the company, which amount to more than $26,000,000, and found them intact. The papers of the trustees of the church are among these accounts. I would like it understood that the funds of the trustees are all kept invested as far as possible, and that very little cash is kept on hand. Whatever amount of cash was in the bank was small, and will not be a serious loss, if a loss at all."

CHURCH BOARD'S LOSS.

The Board of Education of the Presbyterian Church, which had between $18,000 and $20,000 on deposit with the Real Estate Trust Company, made an effort to withdraw the money, but failed by three minutes. Hearing rumors of the unstable condition of the Trust Company, members of the board informed the officials of their intention to transfer the account to the Philadelphia National Bank. A representative of the latter institution made all haste to the office of the Trust Company, and arrived there three minutes after the doors had closed.

The Board of Ministerial Relief of the Presbyterian Church had $50,000 deposited with the Trust Company. According to last May's minutes of the Presbyterian General Assembly, Gen. Hippley was treasurer of the Board of Trustees and had in his charge funds amounting to $963,898, distributed as follows: Bonds and mortgages, first liens on property, $716,016.67; invested in securities, $196,-399.16; advances to bequests, $3325.07; paid to secure property under foreclosures, $44,315.49; in trust for benefit of the Board of Ministerial Relief, real estate mortgage, $5000 and nine properties in Philadelphia, value not given; a piece of property in Philadelphia for the benefit of the Mariner's Church, value not given.

HUNDREDS AFFECTED.

The failure undoubtedly means that hundreds of persons have cut short their vacations and are hurrying back from seashore and other resorts. The institution was a favorite depository for women, and for well-to-do men who make use of purely personal accounts. The company was particularly attentive to this class of business.

BOOK-KEEPER'S STEALINGS.

For some days the books had not undergone a thorough examination, but the clerk's suspicion was due to a curious defalcation which was recently brought to light, but which was kept quiet. A young book-keeper invented an ingenious method of stealing which puzzled the bank officials, and is said to have aroused serious apprehensions because of the difficulty in detecting or tracing it. So far as known, not more than $3000 was stolen from the bank by the clever young forger.

SUNSET

What's Your Time Worth?

For 5c daily the Sunset Phone in your home will save one-half hour's time and more, each day. If your time is worth more than 5c per half hour, it's economy to employ the Sunset Phone. Telephone Contract Dept., Main 47. SUNSET T. & T. CO.

CAPITOL FLOUR

You don't need to worry along with indifferent flour. Use Capitol Flour. Scientifically milled from the finest wheat grown. Every sack guaranteed.

CAPITOL MILLING COMPANY

NEW YORK AFFECTED.

SEVERE BLOW ON 'CHANGE.

[BY DIRECT WIRE TO THE TIMES.]

NEW YORK, Aug. 28.—[Exclusive Dispatch.] News that an important trust company in Philadelphia was in financial difficulties caused a severe setback in prices on the New York Stock Exchange today. The stock market was greatly unsettled throughout the entire session, and declines ranging from two to four points were sustained in practically all the leading issues.

The losses were due to the Philadelphia failure. Advices were received early in the day that the management of the Real Estate Trust Company was in consultation with the clearinghouse members of Philadelphia, but it was thought that the difficulty would be cleared away so that no failure would result.

The name of the Trust Company, in connection with the reports that it had speculated unwisely, as well as too extensively, in real estate, caused many forebodings, as the later dispatches told of the futile efforts to raise the necessary funds. Stock continued to weaken, liquidation became general, and there was particularly heavy selling for Philadelphia account.

The collapse of the Trust Company, it was said, sounded the death knell of land speculation in the East.

MURDERS PARENT THEN SCRUBS UP.

SPOKANE BOY USES AX TO GET FATHER'S MONEY.

Youth Suspected of Burglaries Confesses to Commission of One of the Most Cold-blooded Crimes Known to Pacific Northwest—Carried Body Away to Alley in Wheelbarrow.

[BY THE ASSOCIATED PRESS—A.M.]

SPOKANE (Wash.) Aug. 28.—The body of James F. Sloane, a pioneer merchant of this city, was found today behind a pile of rocks in an alley near his home on Sixth avenue near Stevens street. Great gashes on his head showed he had been murdered, apparently with a hatchet, and a trail of blood led from the alley to his home. Investigation proved that he was murdered in his room shortly after midnight, his body being loaded into a wheelbarrow, trundled down the alley and dumped against the rocks.

Sidney Sloane, the seventeen-year-old son of the murdered merchant, was taken into custody by the police shortly after the body was discovered. At first he protested complete innocence, but broke down and confessed. He said he slew his father with an ax in the hope of getting $500 which he thought his father was carrying.

Mr. Sloane has been one of Spokane's leading merchants for years, being the senior member of the Sloané-Paine Company. Investigtaion of the tragedy shows one of the most cold-blooded crimes ever committed in this city.

Sydney Sloane, who was the only member of the family in the city excepting his father, had made every preparation for covering up his tracks. He had stolen an ax from his neighbor's back yard and waited for his father's appearance on the upper floor of his home. Evidently, he struck his father on the head with the ax as the latter entered his room. The noise awakened Mrs. and Miss Syphers, who were sleeping directly under Mr. Sloane's room.

WHEELS BODY AWAY.

As soon as the boy had searched his father's clothes for the money which was the motive for the murder, he went to a neighbor's back yard and unloaded a lot of apples from a wheelbarrow, and, carrying his father's body downstairs, placed it in the vehicle. He then wheeled it around the block and dumped the body in an alley. Returning, he washed out the wheelbarrow, replaced the apples and left them in their original location. He carefully washed off the ax and also replaced it.

There were rugs on the floor of the bedroom and the blood from the wound on Mr. Sloane's head had soaked through onto the floor. These rugs the boy rolled up, and, carrying them to the back porch, he thoroughly washed them. He washed the floor clean and placed several Indian blankets on the floor.

The murderer arose early this morning, and calling to Mrs. Syphers, told her that his father had not been in that night and that he was going out to look for him. While he was talking several policemen arrived, and told the boy that his father had been killed. The boy at first pleaded innocence, but finally confessed.

The police suspect that young Sloane had older accomplices, including a woman. He is also suspected of being the burglar who robbed two stores in the block where his father was long engaged in business. He is also suspected of being a partner of the burglar who was shot and killed a few weeks ago while breaking into Staples's candy store.

RECALLS "JACK THE RIPPER."

WOMAN FOUND HORRIBLY CUT.

[BY THE ASSOCIATED PRESS—A.M.]

NEW YORK, Aug. 28.—A woman known as Mrs. Annie Moore was found murdered early today in a furnished room at No. 6 Second street. She had been horribly ripped and slashed. One gash had severed the jugular vein in the left side of the throat and had almost severed the windpipe, the breast was badly slashed and a deep knife thrust had ripped open the body, disemboweling it. No weapon was found and there were few blood marks around the room.

James Moore, who had posed as the woman's husband, was held by the police on suspicion. It was he who notified the police of the murder. He ran up to the detectives at 2 o'clock and told them he had just gone to his home and found his sister-in-law dead. The police hurried to the house. Moore told the police he and the woman had been living together for seven years. The women, he said, was the widow of his brother, who died ten years ago.

No one in the house could be found who had heard any sounds, as if a struggle was taking place. The dead woman was fifty years old. The horrible wounds found on the woman's body recalled at once to the minds of the officers and the doctors the "Jack the Ripper" murders, some years ago. Investigation showed no signs of a struggle. On a pillow, which lay across her face, was the imprint of a bloody hand. The victim's hands were clean.

SAYS HE IS INNOCENT.

Moore maintains that he is innocent. He told tht police that he left the house at 7 o'clock last night and went to a Bowery saloon, where he remained until 1 o'clock this morning. Police inquiries at the saloon developed the information that Moore had been there until just before 10 o'clock, when he left. Lodgers in the Second-street house told the police that Moore returned home at about 10 o'clock and that he did not go out again.

The murdered woman, before her marriage to the prisoner's brother, was Annie Fitch. After her husband's death she went rapidly down the scale of life. Moore, the prisoner, is in an advanced state of consumption. He has a wife and two children living hardly a stone's throw from the scene of the crime.

Three life insurance policies were found in the room. They were issued by the Prudential Company, May 1, 1906. One of them, for $275, was on the life of the woman and was made payabue to the prisoner. The others were on the life of Moore, payable to the woman.

Moore was held without bail to await the action of the grand jury. Moore's son, Edward, testified that his father was accused by the dead woman with having brutally beaten her last Sunday. Moore admitted striking her.

ALFONSO TOASTS CHILEANS.

SAN SEBASTIAN, Aug. 28.—[Exclusive Dispatch.] King Alfonso, accompanied by all the court officials, visited the Chilean training ship Gen. Baquedano today. The King inspected the whole ship, asking numerous questions, principally about the guns. He reviewed the landing of an artillery detachment. At luncheon he proposed a toast to "My American brothers of the Chilean Navy," and praised the service and its efficient condition.

DEFEAT OF TILLMAN.

Ansel Leads the Ticket for Governor in South Carolina.

[BY THE ASSOCIATED PRESS—P.M.]

COLUMBIA (S. C.) Aug. 28.—Scattering returns from today's Democratic primaries indicate that M. F. Ansel will lead the ticket for Governor. For Attorney-General, J. Frazer Lyon has a large lead.

The election of Ansel and Lyon means defeat for the State dispensary and Senator Tillman.

Flannelette Fall Weight..... 10c

7500 yards of new fleeced black flannelette. Splendid for wrappers and kimonos; 27 to 29 inches wide. Worth from 12½c to 15c regularly. Today, yard, 10c.

Lane's 329 So. Broadway

Unbleached Muslin Special Value..... 5c

Good grade unbleached muslin, yard wide. Just one case and, you know how quickly this will be snapped up. A chance for thrifty women to take advantage of. Yard, 5c.

A Splendid Showing of Seasonable Merchandise

The right goods at the right time, rightly priced—that is why our aisles are constantly crowded with eager shoppers. Women who know and appreciate good values have come to realize that at "Lane's" they can secure just the articles they are in search of at just a trifle less than elsewhere. New shipments are constantly arriving. Come in—look around—get in touch with the latest dictates of "Dame Fashion."

White Waists Just 50 doz.... 39c

Women's shirt waists, of dainty white lawn and India linon; pretty tucked collars and tucked and embroidered fronts; long sleeve style; open front or back. Cheap at 65c and 75c; choice 39c.

Silk Mits and Gloves, pair..... 9c

For women and misses. Just 15 dozen in this lot. These come in black and white only; size range is somewhat broken. While they last, today, pair, 9c.

Odd Lot of Corsets Worth $1.00..... 19 cents

For Wednesday's selling we are offering an odd lot of corsets. Small sizes only, but if your size is here you will secure a snap. Just think of it, corsets that are worth $1.00, here today at 19c.

Soiled Undermuslins 49c At Half or Less

If you have a muslin underwear want of any kind, this is your opportunity. Dainty corset covers, drawers, skirts and chemise. Splendid sellers up to $1.25. All marked for today (and Thursday, if they last), each 49c.

Shoes for 25 Cents Worth Up to $1.45

SALE OF WESTLAKE SHOE CO.'S STOCK

Near to Half Actual Value

Here's a chance for economical women to fit the children out with school or dress shoes at a huge saving. Some one had to lose money on this deal, but it was not Lane. Just another illustration of the many savings to be found here:

Shoes 50 Cents Worth Up to $2.50

Pretty Indian Head Suits. Our $7.50 Line..... $1.69

In both Eton and jacket style; some pure white, others trimmed with light blue; skirts full gore with pleated panel down front and back. A bargain that you can't pick up every day. To close them out we've marked these regular $7.50 values Wednesday $1.69.

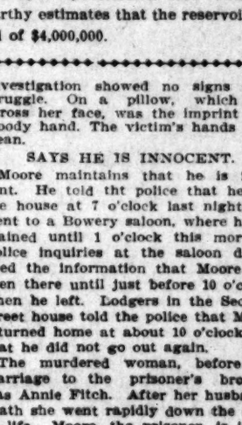

Advance Styles in Women's

Suits and Skirts

Everything that is new, stylish and up-to-date. Handsome new skirts, suits and coats, all the latest fads and fancies in women's wearing apparel to be worn this Fall. Fine goods have the call; they are here in every detail and style. Why not come in and get in touch with the newest things? We can begin to tell you about them all.

$27.50 Suits for.....
$32.50 Suits for.....
$37.50 New Skirts.....
New Tourist Coats.....

Wednesday Linen Savings

Today and tomorrow we offer a special lot of cream table damask and napkins. These came to us at astonishingly low prices and are here for you to share.

DAMASK—54 in.; 20 pieces; pretty patterns; regular 35c grade; yard..... 29c

DAMASK — 18 pieces, 58 in.; very heavy; 50c quality; for today, yard... 39c

DAMASK — Pure linen; 70 ins. wide; just 25 pieces; sale price, yard..... 65c

DAMASK — Satin, dainty patterns; 66 to 72 ins.; regular $1 grade; yard..... 85c

HEAVY DAMASK

That is full 72 ins. wide; only ten pieces; worth $1.50; yard..... $1.22

Children's $2.50 Coats..... 50c

Dainty little coats, made of good Bedford cord. Somewhat soiled, but can be easily cleaned. Only about 20 in this lot. Buy the little tots today and make them happy; cost 50c.

J. R. Lane Dry Goods Co.
327-329 South Broadway

TO MAKE PLATTE SUPPORT POPULATION.

[BY THE ASSOCIATED PRESS—A.M.]

DENVER, Aug. 28.—Recently there has been filed with the State Engineer of Colorado papers which have for their purpose the redemption of nearly 1,000,000 acres of arid land, the largest irrigation proposition that has ever been undertaken by private capital.

Frank J. MacCarthy, a civil engineer of Denver, is now drafting plans to build a reservoir that will cover twenty-four square miles, having an average depth of thirty-five feet, and one which will use the entire surplus water of the Platte River.

Heretofore, it has been estimated that 38,155,000,000 cubic feet of water was wasted yearly in Platte River, water which, if properly diverted and used on land adjoining, would irrigate 1,000,000 acres and support 100,000 people.

This proposition is being financed by a syndicate of New York and London bankers. Engineer MacCarthy estimates that the reservoir and dam will cost in the neighborhood of $4,000,000.

The Florsheim Shoe

Look for Name on Sole

Pique Button

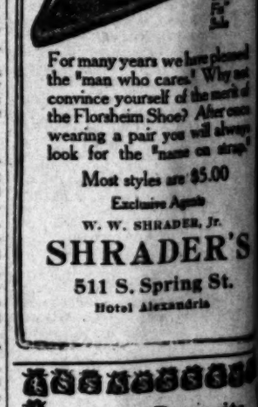

For many years we have pleased the "man who cares." Why not convince yourself of the merit of the Florsheim Shoe? After once wearing a pair you will always look for the "name on strap."

Most styles are $5.00

Exclusive Agents

W. W. SHRADER, Jr.

SHRADER'S

511 S. Spring St.

Hotel Alexandria

Term Deposits Earn 4 per cent Interest.

The Trust Company sells its term deposits.

Merchants Trust Co.
Capital $350,000.00
209-211 S. Broadway

The Keeley Cure

1022 SOUTH FLOWER

HOME PHONE

Thousands have been cured of the liquor habit by the Keeley Cure. Let the Keeley cure save you. A simple treatment, given with every convenience and comfort. Investigation invited.

MAKE HIM PROVE

MR. LONG CLAIMS THAT

Frank P. Long

PIANO IS "UNEQUALED" IN TONE

628-630-632 South Hill Street

CASTORIA

For Infants and Children.

The Kind You Have Always Bought

Bears the Signature of Chas. H. Fletcher

Unbleached Muslin Special Value..... 5c
Good grade unbleached muslin, yard wide. Just one case and, you know how quickly this will be snapped up. A chance for thrifty women to take advantage of. Yard, 5c.

Merchandise
constantly crowded with eager ze that at "Lane's" they can ere. New shipments are co of "Dame Fashion."

rsets 19 cents
ng we are of corsets. If your secure a rt, corsets ere today

TOCK Shoes fo 50 Cent Worth Up to $2.50
out with money the many
Styles in Women's
and Skirts
is new, stylish and up- new skirts, suits and coat ds and fancies in women's to be worn this Fall. Plain they are here in every sha y not come in and get it newest things? We can't n about them all.
.....$19.00
.....$22.00
.....$ 6.00
.....$11.50
's $2.50
.....50c
coats, made of good white Somewhat soiled, but eas be easily cleaned. Only about 20 in this lot. Bring the little tots today and make them happy; it only costs 50c.

Torchei Shoe

ny years we have pleased n who cares." Why not yourself of the merit of Shoe? After once you will always the "name on strap."
t styles are $5.00
Exclusive Agents W. SHRADER, Jr.
RADER'S
S. Spring St.
st Alexandria

rm Deposits rn 4 per cent. Interest.
rust Company solic n deposits.
Merchants Trust Compa Capital, $250,000.00 209-211 S. Broadway

eeley Cure
R HOME WORK ays been cured by the Keeley Cure ve you. A simple ven with every comfort. Investig
KIM PROVE LAIMS THAT
PIANO ALED" IN TO South Hill Str

CYCLONE WINS THROUGH FOUL.

Hyland Censured by Referee, Hissed by Crowd.

Fight Is Stopped in Ninth After Fast Milling.

Thompson Agrees to Give a Return Battle.

Whether it was unintentional, or the foul way out of what appeared to be a losing battle, Dick Hyland last night beat "Cyclone" Thompson so grossly that Eddie Robinson, official referee awarded the decision to Thompson, after nearly nine rounds, in which the audience was treated to a spectacle of nerve-testing fighting.

The foul on which the decision was rendered was not the first offense for which, for in the second round he landed a hard blow on Thompson, after the bell had tapped. Again in the third Thompson complained of a foul low and went to his corner visibly distressed. Hyland again fought like a man in the fourth, and as the referee been looking, he could have given Thompson the decision and gotten off right.

It was now that decided the referee that he must come in the ninth round, as Thompson had punished his man severely with straight lefts to the face, which seemed to exasperate Hyland. They mixed fiercely two and three-quarter minutes, and in a wrestling clinch Thompson was sent to the ropes over his own corner. Hyland followed him and before Thompson could rise on either of his knees from the floor delivered a right swing back of the ear that dropped Thompson to the floor. Robinson stepped over to the fallen man and held up his glove in token of victory—and the audience realized it was with him by applause and cheers.

Manager McClintic protested loudly, but a few minutes later asked Adolph Link, Thompson's manager, to post $500 for a side bet on a return match. Link agreed to do this.

HYLAND OPENS FAVORITE.

The men entered the ring shortly after 8 o'clock, with Hyland a 10 to 8 favorite. The scales were brought out and neither man tipped the beam at 133 pounds. Hyland weighed with his bathing togs on, but Thompson stripped.

In Thompson's corner were Adolph Link, Kid Dalton, Kid Webster and "Buckskin" Kelly, Thompson's trainer and chief second. Hyland was looked after by DeWitt Van Court, Sammy Kelly, Eddie Menney and Jack Dillon. Van Court acted as chief second and coached Hyland.

Just before the gong Montana Kid announced the winner.

Hyland looked much larger than Thompson, and his skin was whiter. Thompson showed the effects of hard work and looked a little drawn. His skin was dark and his eyes dull.

The official referee was unknown to the audience until a short conference between Becker and McClintic, in the latter agreed to Robinson, who was a former close friend of McClintic.

The first round opened with Thompson the aggressor. Hyland, contrary to expectations, stepped back. Thompson followed close and landed two very light lefts to Hyland's face. They clinched and neither appeared anxious to mix it. When they broke, sparred and clinched. Thompson then put a hard left to Hyland's ribs and three lefts light to the face at close quarters. He rushed Hyland, and the San Francisco boy met him with a hard right to the face, returning it. Thompson aimed for the head, and landed rights and lefts without much damage, covering in the clinches. No damage resulted, but Thompson had the round on aggressiveness and clean blows.

THOMPSON'S RIBS SUFFER.

Thompson opened hostilities in the second with his left to the face. Hyland here found that Thompson left his body unprotected and began a merciless pounding that soon had the left side looking red and sore. They clinched and wrestled. Thompson hooked a half uppercut to Hyland's jaw with telling effect in the breakaway. They wrestled again and Hyland put a hard right to the kidneys and left to the face. Thompson returned it hard and Hyland again landed a terrific right to the kidneys. Thompson began pecking at Hyland's face with his left. Thompson's blows were clean and hard. Hyland landed a hard right after the bell tapped, and was warned.

Hyland had all the better of the third round, Thompson got in his left to the face and right to wind, but Hyland began a merciless tattoo on his opponent's ribs that plainly distressed him. In the clinches Hyland always got to Thompson's wind and to the kidneys. Thompson landed a left to ribs and right to face and a right uppercut to the wind, following with left to head, but the blows were light. A terrific right to the ribs hurt Thompson, and a moment later he complained that Hyland hit low. Thompson showed the effects of the gruelling rib smashers as he went to his corner.

Hyland landed to the body in the opening of the fourth, using rights and lefts. Thompson rushed his man and both clinched in a neutral corner. Both were working hard for the body. Hyland hit Thompson below the belt, and the Chicago boy went to the floor. It was plain to be seen that he was not hurt, and his actions showed that he was not down from a punch either on the wind or head. He lay down and the referee walked over and began to count. Hearing this at the count of four, Thompson rose to his feet and walked backward bent nearly to the floor. His face was distorted with pain. He went down again and said he was hurt. The referee did not see it, and the boys went together again. Here Thompson showed his caliber. With one hand down, he backed away and jabbed with his left and kept Hyland back. As he recovered he sailed into the native son and fought him to a standstill, taking terrific punishment to the head and wind. During a mix-up Hyland again hooked in a left hook, but again Robinson did not see it. Hyland's back being to the referee. All those at the south side of the ring saw it. A protest from Kelly was not allowed and Robinson cautioned Hyland after the bell.

CYCLONE DEVELOPS.

Thompson came out in the fifth and began to win his battle. He went after Hyland, using a straight left. Hyland landed the kidneys and ribs hard, also the stomach. Thompson rocked Hyland's head back with a hard right and distressed the native son. Thompson repeated it and landed hard and fast. Lefts and rights followed in quick succession and Hyland looked tired and tired, backing away and clinching. Thompson showed wonderful vitality and looked a winner.

Thompson opened the seventh with a straight left to the face, getting his right. Hyland came to a clinch and landed a rib-smashor with his left. Thompson put right to head and lefts to the jaw, following with a left hook to the jaw. This was followed by a right and left to the head and a left which hurt Hyland. Dick got in his rib-smasher again, and Thompson put a right swing to the head getting away with it. Hyland followed and landed a right to the shoulder at the gong. Thompson was apparently growing stronger and confident.

A light left by Thompson to the face opened the seventh, followed by a clinch. Hyland landed to wind with left and the kidneys with a vicious right. Thompson jabbed his left to the face. Hyland landed a hard right to the jaw in a clinch, then a dozen hard rights to the kidneys and ribs with no return. Thompson jarred his man with a left to the face, apparently not minding the rib blows. They were mixing it at the bell. Hyland again landed after the gong and the crowd hissed. Dick had all the better of the round.

Thompson rushed in the eighth and Hyland landed to the ribs with right and stomach with left. Thompson developed from a strong breeze to the "cyclone" stage and began swapping lefts to the face. He had the best of the jabbing and then hooked up a right uppercut that hurt Hyland and made him tired. Hyland began bleeding at the mouth and went to his corner distressed. Hyland landed often on the ribs in this round but the blows failed to stop Thompson, who had the better of the round.

Thompson, always the aggressor, now, put his left to the jaw and shook Hyland. Exchanges of rights and lefts to the body followed in a clinch. They broke and clinched again. In the mix-up Thompson reeled back and went to his knees. He started to rise and Hyland swung a right back of his opponent's head. Referee Robinson then rung down the curtain.

DECISION POPULAR.

The decision was popular, and Hyland was hissed. Thompson walked over to his man and shook hands telling him he would give him a return battle.

After the battle Thompson was examined in his dressing-room and plainly showed the effects of the first foul blow.

"I was just getting strong and able to fight in the ninth," he said, and had my man's measure. I am sorry the foul occurred for I can beat him any day."

As "Cyclone" entered the ring for the battle he was handed a letter from his wife telling him she was waiting for the telegram saying that he had won and would come to him immediately.

Thompson's stock is up in the Hanlon, Hermann and Britt class and he will be given a top-notcher from this bunch, as his next opponent.

ABDUL WINS BOUT.

Jim Tremble lost to Abdul the Turk on a foul, landing a blow after the gong sounded at the end of the fourth round. This battle was a fierce slugging match, both landing blows that almost shook the building. Honors were in favor of Tremble when the foul was allowed, and it took Tremble several seconds to realize the situation. Then he went over and wanted to whip Charley McHugh, who rendered the decision. Technically McHugh was right as the blow was a hard one to the stomach.

Eddie Menney finished off Young McGovern in four rounds, and had a clean knockout, but for the sponge. The fight was a good one, both landing and blocking equally well in the first two rounds. Menney dropped his man to his knees in the first round and came near getting the same dose himself. The little Hebrew fought a better battle than he did with Torres.

After the battle a reporter from one of the afternoon papers started to Thompson's dressing-room to investigate the foul, when he was grabbed and ordered out by a bluecoat. He tried to explain who he was, but was told to get out or be locked up. Expostulations were in vain and he was hustled toward the door, Sergeant Lindhausen ordering an officer to see that he was ejected from the building.

At the last fight a big drunk defied the police and raised a disturbance, but was not molested.

At the time the police took a hand a motley crowd was already surging around the dressing-room, but the reporter was singled out as a mark. Other reporters tried to square things and were ordered out.

These disturbances are becoming chronic.

The house amounted to $4200. Thompson gets $1000 of this.

Donovan Goes to Harvard.

CAMBRIDGE (Mass.) Aug. 27.—Head Coach William T. Reid of the Harvard football team, announced last night the appointment of William Donovan as athletic trainer at Harvard. Donovan is at present in charge of athletics at Worcester.

IT WAS A HOT FIGHT WHILE IT LASTED.

PASTOR BYERS SCARES WOMEN.

WILL EXPEL ALL WHO ATTEND GANS-NELSON FIGHT.

Declares His Church Shall Not Retain Any Female That Watches the Big Scrap—People of Goldfield Are Very Wrathy and Business Men Will Take Their Wives.

[BY DIRECT WIRE TO THE TIMES.]

GOLDFIELD (Nov.) Aug. 28.—[Exclusive Dispatch.] "I will expel from my congregation any woman who attends this prize fight," declares Rev. James Byers, pastor of the First Presbyterian Church of Goldfield.

This declaration has roused all the town against the clergyman. The women of Goldfield have taken almost as much interest in the fight as their husbands. Many have been told by their husbands that they may see the fight.

There is no doubt that a large proportion of the pastor's flock—the feminine part—will be present at the fight. the members of the Goldfield Athletic Club are among the wealthiest and most respected citizens of the place. They have decided it will not be improper for their wives to attend and they are indignant at the statement of the minister. The women think he is a mean thing. They wanted to see just what a prize fight was like and their husbands had promised. Now Byers says that it is wrong for them to attend, but the members of the athletic club have decided that the women will be there and that they will protect them from the wrath of Rev. Byers.

SCRAPPING OVERWEIGHT.

[BY THE ASSOCIATED PRESS—A.M.]

GOLDFIELD (Nev.) Aug. 28.—At an informal meeting this morning, at which were present the officials of the Goldfield Athletic Club, George Siler, Billy Nolan, Nelson's manager, Larry Sullivan, acting for Gans, and several newspaper men, a lively discussion ensued over the ringside weight articles, in which the two managers took decidedly opposite views. Unless the matter is satisfactorily adjusted soon it bids fair to assume serious proportions. Nolan stated emphatically that Gans should enter the ring at 3 o'clock on the day of the contest, weighing 133 pounds, clad in his fighting garb. Sullivan, on the other hand, maintained that Gans, according to the articles of agreement, shall make the specified weight entirely stripped. A lively wrangle followed, during which it was proposed to submit the matter to Siler. Siler, however, declined to pass on the subject beyond quoting certain articles of the Marquis of Queensbury and London prize ring rules, and finally ended by referring the matter to the club officials for adjustment, if possible.

A meeting will probably be held late this afternoon, at which the club officials will pass on the matter. Tex. Rickard, in behalf of the club, said the decision at this meeting will be final and that the managers of the two pugilists must abide by the club's decision.

"You may state positively that Gans will weigh in at the ringside at 133 pounds, stripped," said Sullivan, during the morning gathering. "Nothing that Nolan can produce or say will cause me to change my mind. That is all I have to say."

Nolan was equally positive that Gans should weigh in fully garbed in fighting costume, stating that there were printed rules which governed the matter.

Both Gans and Nelson took their customary jaunts on the road this morning. After an eight-mile sprint Gans jumped on the scales and weighed exactly 132 pounds. Nolan stated that Nelson's weight was below 130 pounds, but did not give the exact figures.

At 10:30 o'clock the meeting adjourned. The following statement was made to the Associated Press by President Rickard of the club:

"After two hours' argument, Joe Gans, realizing that Nolan would under no circumstances recede from his position on the weight question, offered as a compromise the following proposition:

"'I will get on the scales with the lightest support possible, I will use a pair of my own kind of shoes that I must fight in when I weigh.'" It was explained to Nolan that these articles would weigh possibly two pounds. Nolan promptly replied that this was satisfactory to him, and agreed to the proposition made by Gans. The matter is now settled, once and for all, and there will be further arguments over the weight."

President Rickard announced that the meeting was punctuated with personalities, and states that in one instance Gans and Nolan all but came to blows.

Gans made the following statement to the Associated Press immediately after the meeting:

"I had to give in, or there would have been no fight. He would have forfeited his $5000 willingly. The whole cause of the trouble is the fact that I have been honest in allowing everybody who came to my training quarters to see my weight. I told Nolan just what I thought of him at the meeting. I called him a cur."

President Rickard stated, after the meeting of the club, that the constant wrangling in connection with the rules governing the fight and the disposition shown by the managers to seize upon the slightest technicality as an excuse for precipitating a disagreement, had thoroughly disgusted him with the fighting game.

"It is my belief that this will be the last fight given in Goldfield," he added, "as far as I am concerned. I am through with the game for good, and as soon as the Gans-Nelson contest has been decided, I shall retire from affairs pugilistic."

At 9 o'clock messengers were sent out to summon Sullivan and Joe Gans to the meeting. Five minutes later those two men entered the room, and the session was resumed behind closed doors.

Nolan Still Bluffing.

GOLDFIELD, Aug. 28.—The members of the Goldfield Athletic Club held two meetings tonight behind closed doors. At the first meeting, George Siler was present by invitation. Several important matters pertaining to ringside weight were submitted to him, but the nature of these propositions was not made public. At the second meeting Billy Nolan was present. It is reported that Nelson's manager held out flat-footed against permitting Gans to weigh in at 133 pounds ringside stripped, and threatened to withdraw Nelson unless his demands are acceded to.

HERRERA'S NEW VERSION.

SAYS SCALES WERE CROOKED.

[BY DIRECT WIRE TO THE TIMES.]

BAKERSFIELD, Aug. 28.—[Exclusive Dispatch.] Aurelia Herrera and the First Bank of Kern, who were sued by a proprietor of a Los Angeles paper, which held Herrera's forfeit money check for the face value of $2000, drawn on the First Bank of Kern and payment upon which was stopped by Herrera because of developments in the Herrera-Nelson prize fight to have taken place in Los Angeles, May 25 last, have filed their answers to the complaints of the paper.

In his answer, Herrera, for the first time gives his version of the fight fiasco, and his reasons for refusing to fight the Dane when the latter entered the ring.

The Mexican declares articles were never signed either by Battling Nelson or by the Pacific Athletic Club. He says he was ready to weigh in at 6 o'clock on May 25, and appeared at the time designated, but the scale furnished by the club were defective and incorrect, and consequently he was prevented from weighing in, though fully prepared to do so. He says he was in the ring at the place decided at 8:30 in the evening but Nelson neglected to appear at said time and after waiting a long time Herrera left the pavilion.

He therefore claims he complied with all the terms and should have his check returned.

Kramer Champion Biker.

SALT LAKE CITY, Aug. 28.—Frank Kramer of Newark, N. J., tonight won the second series of championship bike races with Iver Lawson of Salt Lake for a $2500 purse. It was a two-mile paced event. Lawson, who won the first race easily, was defeated tonight by three lengths. Time 4:24 3-5.

The finals will be ridden next Friday night.

Gotch Beats Lundin.

DES MOINES (Iowa) Aug. 27.—Frank Gotch defended his title as champion catch-as-catch-can wrestler of America against Hjalmar Lundin, here tonight and won in straight falls, 29 minutes 50 seconds and 6 minutes 10 seconds.

FRESNO GETS A WHITEWASH.

RAISIN EATERS ARE HELPLESS IN GRAHAM'S HANDS.

Hard Luck Kids Are Held Down to Three Measly Swats While Hall Is Pounded Hard—Portland Has Little Trouble in Throwing the Harpoon Into the Seals.

[BY THE ASSOCIATED PRESS—P.M.]

SAN FRANCISCO, Aug. 28.—Fresno failed to score against Oakland in today's game, and Graham held the visitors down to four hits, scattered through as many innings. Haley and Kruger touched up Hall for three baggers. A feature of the game was a one-handed catch of a long fly against the fence by McLaughlin. Score:

FRESNO.

	A.B.	R.	B.H.	S.B.	P.O.	A.	E.
Doyle, cf	3	0	0	0	4	0	0
Wolters, rf	3	0	1	0	2	0	0
Casey, 2b	4	0	1	0	2	2	0
Eagan, ss	3	0	0	1	1	3	0
McLaughlin, lf	3	0	1	0	5	0	0
Delmas, 3b	4	0	0	0	0	1	0
Cartwright, 1b	4	0	0	0	7	1	1
Hogan, c	3	0	0	0	3	2	0
Hall, p	3	0	0	0	0	2	1
Totals	30	0	4	1	24	11	2

OAKLAND.

	A.B.	R.	B.H.	S.B.	P.O.	A.	E.
Smith, rf	4	0	1	0	0	0	0
Van Haltren, cf	4	0	0	0	1	0	0
Kruger, lf	4	1	1	0	1	1	0
Heitmueller, 2b	3	0	1	1	1	2	0
Bliss, c	4	1	1	0	4	2	0
Devereaux, 3b	3	0	0	0	1	3	0
Haley, 2b	3	1	2	1	4	3	0
Francks, ss	1	0	0	0	1	2	0
Graham, p	3	0	0	0	1	4	0
Cates, lf	1	1	0	0	0	0	1
Totals	30	4	5	2	27	19	1

SCORE BY INNINGS.

	1	2	3	4	5	6	7	8	9
Fresno	0	0	0	0	0	0	0	0	0—0
Base hits	1	0	0	1	1	0	0	1	0—4
Oakland	0	0	0	1	0	0	2	1	x—4
Base hits	0	1	0	2	1	1	2	2	x—9

SUMMARY.

Three-base hits—Haley and Kruger.
Sacrifice hits—Hogan, Francks and Wolters.
First base on called balls—Off Hale, 4; off Graham, 5.
Struck out—By Graham, 4.
Double plays—Francks to Haley to Heitmueller; Devereaux to Heitmueller to Francks.
Time of game, 1h. 45m.
Umpire—Perrine.

'FRISCO LOSES.

GOOD WORK BY GUM.

[BY THE ASSOCIATED PRESS—P.M.]

PORTLAND (Or.) Aug. 28.—Gum pitched in fine form, allowing San Francisco but three hits. Score:
Portland, 4; hits, 8; errors, 2.
San Francisco, 1; hits, 3; errors, 2.
Batteries—Gum and Donahue; Williams and Spies.

NATIONAL LEAGUE.

CINCINNATI SHUT OUT.

[BY THE ASSOCIATED PRESS—P.M.]

CHICAGO, Aug. 28.—Chicago easily shut out Cincinnati today. The league leaders collected a cluster of safe drives in the sixth inning and settled the game. Score:
Chicago, 8; hits, 10; errors, 1.
Cincinnati, 0; hits, 3; errors, 3.
Batteries—Brown and Moran; Ewing and Schlei.
Umpire—Johnstone and Emslie.

PHILLIES BREAK EVEN.

[BY THE ASSOCIATED PRESS—P.M.]

PITTSBURGH, Aug. 28.—The Philadelphia team wound up its season in Pittsburgh today by splitting even in a double-header. Pittsburgh won the first game by good hitting. In the second Bransfield was the whole thing. He made three hits and scored all the runs made by his team. Score:
Pittsburgh, 5; hits, 9; errors, 1.
Philadelphia, 3; hits, 12; errors, 3.
Batteries—Willis and Gibson; Lush and Doolin.
Umpire—Conway and Klem.
Second game:
Pittsburgh, 0; hits, 4; errors, 0.
Philadelphia, 2; hits, 8; errors, 0.
Batteries—Lynch and Gibson; Ritchey, Dooin and Donovan.
Umpire—Klem and Conway.

Mrs. Deering Leads Field.

CHICAGO, Aug. 28.—Making her second eighteen holes in 91, Mrs. C. L. Deering, the present holder of the women's western golf championship, led the field at the close of the 36-hole qualifying round for the championship today with a total score of 183. Mrs. Frank Anderson of Hinsdale, who led yesterday's play with a score of 96 was second at the end of the qualifying round, with a score of 94.

AMERICAN LEAGUE.

NEW YORK CRIPPLED.

[BY THE ASSOCIATED PRESS—P.M.]

NEW YORK, Aug. 28.—St. Louis won today's game. Clark Griffith, manager of the home team was suspended by President Johnson today for his unruly conduct yesterday and his absence as well as that of Keeler weakened the local players. Score:
St. Louis, 3; hits, 8; errors, 2.
New York, 1; hits, 6; errors, 1.
Batteries—Pelty and Rickey; Orth and Kleinow.

DINEEN EASY.

[BY THE ASSOCIATED PRESS—P.M.]

BOSTON, Aug. 28.—Again today Dineen started in to pitch against Cleveland, and again the visitors found him easy to hit. Score:
Cleveland, 9; hits, 10; errors, 2.
Boston, 3; hits, 5; errors, 1.
Batteries—Rhoades and Bemis; Dineen, Glaze and Corrigan.

RAIN AT PHILADELPHIA.

[BY THE ASSOCIATED PRESS—P.M.]

PHILADELPHIA, Aug. 28.—The American Chicago-Philadelphia game postponed; rain.

POSTPONED GAME.

[BY THE ASSOCIATED PRESS—P.M.]

WASHINGTON, Aug. 28.—The American Washington-Detroit game postponed; wet grounds.

PACIFIC COAST LEAGUE.

	Played.	Won.	Lost.	Per ct.
Portland	111	73	38	.658
San Francisco	115	67	48	.583
Los Angeles	116	63	51	.543
Seattle	118	53	65	.432
Fresno	122	49	73	.402
Oakland	117	46	71	.393

Including two protested games counted as victories for San Francisco and defeats for Los Angeles, which will be thrown out.

MORE SUNDAY BASEBALL.

DOUBLE-HEADER AT CHUTES.

Now that the Pacific Coast League teams are away from Chutes Park for four weeks, the teams of the Southern California League will begin business again at the park every Sunday afternoon.

The first game of the double-header will begin at 1:30 o'clock and will be between the Hoegees and the team of the Los Angeles Athletic Club. The second game will be played by the Hamburgers and the Keystones. The Hamburgers are now tied with the Examiners for first place and will appear Sunday with a new catcher and several other new men. On Sunday the Tufts-Lyons will play the Meyers at Pasadena and the Examiners go to San Diego for a game with the Griffers.

Ball Magnates Coming.

President Bert and Treasurer Cal Ewing of the Pacific Coast League will arrive here today to take final action in the organization of the new Angel City Baseball Association. It is expected that the incorporation papers will be here this morning from Sacramento and if everything connects, officers will be elected by the association. Henry Berry is mentioned for president.

GOOD FOR POLYTECHNIC HIGH.

Former Stanford Football Man to Teach There and Conduct Athletics and Have Charge of "Gym."

Robert A. Thompson, whose appointment to the position of substitute teacher in the Los Angeles schools was confirmed yesterday, has been assigned to the staff of the Polytechnic High. It was at first thought that Thompson would take a similar position at the Los Angeles High School, and that he would conduct the athletics of that school during the coming year. Instead of this he will assist in directing the training and coaching of the football and track teams at the Polytechnic, and will also be in charge of the gymnasium work there.

Thompson's presence at Polytechnic should greatly increase the chances that the teams from that school will have to make a showing in the interscholastic meets next year. For four years he held the position of guard on the Stanford football team, and he is the only man who has, up to the present time, won the right to wear four stars above his 'varsity S, an honor which Stanford grants to veterans of four years' standing on any of her teams. Last year his terrific line-plunging was an important factor in bringing about the cardinal's great victory over California.

PRACTICE GAME OF CRICKET.

Two Teams from Los Angeles Cricket Club Meet Saturday at Agricultural Park.

Teams A and B of Los Angeles Cricket Club will play a practice game at Agricultural Park Saturday afternoon.

The teams will be made up of selections from the regular line-up and the cracks will be about evenly divided, insuring a spirited contest. This practice game is intended as a try-out in selecting a team to meet Santa Monica at Agricultural Park Monday, when these teams will begin play at 10 a.m.

Santa Monica has a strong aggregation and Los Angeles has been forced to yield victory to them on more than one occasion.

The line-up of the A and B teams will be as follows:

Team A—Gadsdon (captain,) Sweet, Eyer, Mitchell, Morris, Tom Brown, J. C. Brown, Duncan, Kitchen, Montague.

Team B—Pat Higgins (captain,) Davis, Barwell, Packman, Cooper, Darney, Meggett, Crouch, Wright, Thomas.

The game will be called at 2 o'clock sharp.

POWDER BURNING BEGINS.

Seagirt Riflemen Compelled to Ping Away at Targets in Downpour of Rain.

[BY THE ASSOCIATED PRESS—P.M.]

SEAGIRT (N. J.) Aug. 27.—The most varied weather conditions marked the opening day of the big rifle-shooting tournament of 1906. A great part of the shooting was done while the rain was falling. The riflemen stood steadfastly at the butts however, and darkness was near when the last shot of the team match was fired.

The two scheduled events, the Columbia trophy match and the company team match, occupied the entire day. The team representing the Fourth Regiment, National Guard of New Jersey, was victorious in the Columbia match, while the company match was won by the team representing Co. H, Sixth Massachusetts Regiment, with a total of 292.

Conditions for shooting were as unsatisfactory as could be imagined. A heavy rain fell and a strong south wind blew directly across the range, interfering seriously with the work of the competitors.

DURFEE'S CORONADO WINS.

Flyer Well-Known Locally Has no Trouble in Winning His Race at Sacramento.

[BY THE ASSOCIATED PRESS—P.M.]

SACRAMENTO, Aug. 28.—The harness races at the State fair drew well today. The grand stand was well filled and much interest was evidenced, regardless of the fact that no books were made or pools sold. The 2:13 pace, purse $500, brought out Iverson's Princess, Wright's Oro Belmont, Durfee's Coronado, and Morgan's Queer Knight. Coronado won the first three heats and the race easily. Princess second, Queer Knight third; best time, 2:13¼.

In the 2:13 pacing race, $500 purse, John R. Conway, owned by Sutherland, had little trouble in outfooting his field, and won the three heats hands down, Kittie D second, Lady R. third. Best time, 2:13¼. Economizer and Clara L. also started.

$3.50 and $4
For Innes Pumps
They are those extremely good looking pumps you've noticed so often. Come in patent and gun metal kid and are more popular than any other shoes for present wear.
Innes Shoe Co.
258 S. Broadway 231 W. Third

Neither boiling nor filtering purify water. The only pure water is Distilled Water. PURITAS is twice distilled. Perfect health demands it daily.
5 Gallons 40c. Either Phone Ex. 6

No Coast city in Southern California today offers greater advantages to investors than Huntington Beach. In less than three years this Coast city has grown from nothing to a busy commercial center, and its future progress bids fair to surpass its past strides.
Seaside vacation pleasures at Huntington Beach Tent City.

Automobiles.

Franklin
Motor Cars
(4-cylinder air-cooled)
R. C. HAMLIN
Agent for Southern California
Home 24422; South 930 1806 S. Main St.

Cadillac Motor Cars
AGENT
Lee Motor Car Co.
1218-20 So. Main

WINTON
Model K Awaits your convenience for demonstration
SUCCESS AUTOMOBILE CO.
420-422 So. Hill St.
Phones. Home 4659, Main 2075.

White Steam Cars
at
H. D. RYAN, Manager
White Garage
712 South Broadway
Both Phones Ex. 790

The Maxwell
"Perfect, Simple and Simply Perfect."
J. W. WILLCOX & SON,
So. California Distributing Agents.
Phone Broadway 4040. Home 5057.
1211-1213 South Main Street.

PREMIER
24 H. P.—$2250.00
5 Passenger Touring Car
W. COSBY 1042 SO. MAIN STREET

Reo Motor Cars
LEON T. SHETTLER
633 So. Grand Ave.
Sunset Ex. 633. Home Ex. 187

Model One RAMBLER
18 H.P. $1350
Every equipment. Carries five people
W. K. Cowan 832 South Broadway Los Angeles, Cal.

1907 Mitchell's
4 Cyl. 18 H.P. Runabout ... $1150
4 Cyl. 30 H.P. Touring Car ... $1950
4 Cyl. 35 H.P. Touring Car ... $2150
380-386 So. Los Angeles St.

DOLSON
THE CUP WINNER
Can make immediate deliveries.
Dolson Motor Car Company
711 South Spring Street

WAYNE
Touring Cars and Runabouts
16 to 60 horse-power, $800 to $3650
E. Jr. BENNETT AUTOMOBILE COMPANY
General Agents 1203-05 So. Main.

POPE-TOLEDO
PACKARD
THOMAS
STEVENS-DURYEA
BUICK
Western Motor Car Company
415 South Hill Street.

JACKSON
Prompt Deliveries
A. W. GUMP AUTOMOBILE CO.
1120 South Main Street

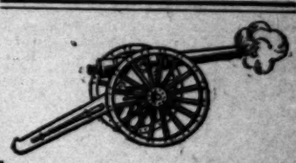

War ON War
Dental Prices
For 15 Days Only
Full set teeth, fit guaranteed; others charge $6 to $10 ..... $3.50
Gold crowns reinforced, others charge $5 up for $3.50
Bridge work that others get $5 to $10 for $3.50
These are bed rock prices that good work can be done for. Any prices lower means poor work and cheap material, and you will have to have the work done over again at additional expense.
All other work we will do FREE, and simply charge a little more than actual cost of material used.
Examination and advice, cleaning, pain, less extracting, FREE.
All work painless and guaranteed to be the very best that can be done. We save you pain, money and time.
We can do this because we buy all our dental material in wholesale lots, direct from manufacturers, and we save middlemen's profits, which we give our patrons.
All work done by expert licensed graduates of middle age—no youths.
PEOPLES
DENTAL PARLORS
239½ S. Spring St.
Also open evenings and Sunday forenoons.

NEW MARKET
Best Meats at Lowest Prices
522-4 SOUTH BROADWAY

RAILROAD RECORD.

RATE LAW IS USHERED IN.

Clerks Slam Pass Books Shut With Sighs of Relief.

Officials Declare They Are Glad of New Era.

Interstate Commerce Body Master of Situation.

With a distinct noise the railroad rate law yesterday went into effect in the railroad offices of this city.

The noise consisted principally of the slamming shut of pass books, the closing finally of a hundred special rate books, and the rending of the veil that has from the beginning of the railroad era enshrouded the the rate clerk.

For the first time the lowly railroad clerks and eke the department heads in the railroad offices can gaze upon the pristine beauty of the original freight tariff between any given point and no longer deal with symbols and scarabs which await the interpretation of the rate clerk.

For the most part the atmosphere in the railroad offices was that of a simplification of work and a feeling of freedom from the eternal pass hunter and the seeker for a cheaper shipping rate for a doll carriage across the continent.

With the Hepburn rate bill a law and in force the railroad man thirsts for a pass-hunter or a cheap rate-seeker to approach him. He can, if he so desires, have the man or woman who asks for a pass or a cheaper freight rate for anything, arrested on the spot and imprisoned or heavily fined.

Few, if any, of the railroad or express concerns have been able to comply with the law requiring their tariff sheets to be filed with the Interstate Commerce Commission. They claim that the monumental work required cannot be done in the sixty days granted by the commission.

Not only with interstate business does the new rate bill deal, but, indirectly it inhibits "trafficking" in the tariffs between any points within the State.

This phase is a new feature to the ordinary shipper. It has been generally understood that no other than interstate shipments would be affected, but the local railroad men say that the law is just as stringent in its effect upon local shipments.

It is pointed out that if this were not the case it would be possible for those desiring to give a rebate to a large shipper in order to capture his business, to give the shipper practically a free shipment to the State line and then tack on the legal Interstate Commerce Commission rate.

RAILROADERS RELIEVED.

The same principle is pointed out to account for the stoppage in giving passes within the State limits. This also, they say could by the terms of the rate bill be construed into a rebate to the big shipper.

Thus it is seen that the wily railroad man "sits tight" and sees nothing and feels nothing from the new rate bill other than a release from arduous work and constant annoyance from a free transportation seeker.

The Santa Fé raised its hands in pious horror when asked whether the new law will affect its routine of business to any extent.

"Not a ripple—it will cause not one change," said H. H. Francisco, general freight agent in Los Angeles for the Santa Fé. "We have nothing to change and are fully prepared to meet the new conditions.

"We have always published our schedules of rates and whatever alteration has been made necessary, in form merely, has already been accomplished," he continued.

District Freight Agent Ralph Thielan of the Southern Pacific Road said that the principal troubles to railroad men would be encountered in the East where the many separate lines have caused the tariffs to become intricate and interwoven.

"All rates over every road between any two points will be exactly the same," said Mr. Thielan yesterday. "I understand that no railroad has been able to comply with the request from the Interstate Commerce Commission relative to filing its rates."

"That this ruling will not be strictly inforced, I think is understood. The work entailed has been monumental, in fact it means the entire rearrangement of the tariffs of the United States. As long as the railroads are making an honest effort to comply with the law, the commission, I think, will recognise the intention.

NO MORE FREE PASSES.

"There will be no more passes issued except to charitable institutions and upon their recommendation. The law in this matter is very explicit and states what may and what may not be done. The seeker for a pass is open to arrest and imprisonment as well as the giver of the pass. This is also arranged so that the subordinate in the railroad company who writes out the pass is amenable to the law and may be arrested."

Assistant Freight Agent Thomas Sloan of the San Pedro, Los Angeles and Salt Lake Railroad, expresses his relief that the seeker of free transportation has been cut off.

"In common with other railroads doing an interstate business we are preparing our rate schedules as fast as possible, but have not so far been able to file them with the Interstate Commerce Commission," said Mr. Sloan. "The business within the State is affected by the new rate bill owing to the possibility of a road extending free transportation of goods to the State line to influence shippers."

"Principal among the obstacles encountered has been the charge for switching. This detail, I understand, has caused considerable routine work."

Articles For The Dressing Table

Sterling Silver Ivory, Ebony

Splendid examples of late designs. Prices extremely moderate.

S. Nordlinger & Sons Jewelers Established 1869

323 S. Spring Street

"Ye Print Shop" Fountain Pen $1.00

No pen on the market equal to it, at the price. It's substantial, it's practical — genuinely worth $1.50. Our leader for a dollar.

FORD SMITH & LITTLE CO. No 313 South Broadway

Nothing Doing

Mistress—"Jane, I saw the coal man kiss you this morning; in the future I'll let him in."

Jane—"It wouldn't be any use. He promised never to kiss anybody but me."

Hurry up—August coal is the best.

DIAMOND COAL CO.

238 W. Third St. Both Phones Ex. 315

Abramson's

See our display of beautiful new scarf pins, artistic designs, at $1.25 each.

J. ABRAMSON, Jeweler and Silversmith, 133 South Spring st.

In common with the railroad companies the Wells-Fargo Express Company is effected by the new rate bill. Yesterday at the local offices of the company there was much interest manifested in the effects of the law but the claim was made that no new instructions had been received from the headquarters of the company.

All rates for expressing material between local points as well as interstate shipments come under the new law and will be subject to alteration at the hands of the Interstate Commerce Commission.

CANANEA RAILWAY.

WORK TO BE HURRIED.

[BY THE ASSOCIATED PRESS—A.M.]

SAN FRANCISCO, Aug. 28.—President Harriman notified the San Francisco offices of the Southern Pacific yesterday that the work on the extension of the Cananea, Yaqui River and Pacific Railway from Alamos, Mex., through Mazatlan and down to Tepic and San Marcos would soon be completed. The extension is being hurried because of the determination on the part of Harriman to open up this country as a freight feeder of the Southern Pacific.

The extension of the Harriman lines now reaches from Guaymas to Alamos. The distance to Mazatlan is 75 miles. The roadbed on this section has been partly completed, and will not take many months to finish.

The country surrounding Mazatlan, Alamos, San Marcos and Tepic promises to become a big freight district of the Southern Pacific. Most of the importations for this section are shipped to Mazanillo or Mazatlan, and carried overland.

FREE STORAGE OF FLOUR.

TRUNK LINES CONSIDER IT.

[BY THE ASSOCIATED PRESS—A.M.]

NEW YORK, Aug. 28.—The Flour Mill Committee of the Produce Exchange has received a letter from the trunk line roads requesting a meeting to discuss a reduction in the time of free storage of flour on their docks in this port from twenty to ten days for the domestic trade and from sixty to ten days for export, and to raise the rate per car from $4 for ten days' storage to $1 per day. This is made necessary, the railroads claim, under the Hepburn law, which goes in force today.

Under the present arrangement with the Produce Exchange, the present rules will be a discrimination against other ports, which is forbidden, and in favor of New York.

The members of the flour trade were much excited over this action, and the flour trade committee promises to visit Washington and lay the proposition before the Secretary of Commerce and Labor.

CANADIAN PACIFIC GRANTS.

NEW COMPANY ORGANIZED.

[BY DIRECT WIRE TO THE TIMES.]

NEW YORK, Aug. 28.—[Exclusive Dispatch.] It was reported today that the Canadian Pacific Railroad Company has organized a new company to take over its land grants and other landed property. In the local market, the shares advanced in the face of the general declines in railway stocks. The common stock rose to 174¼, closing with a gain of 3 1-8 points, while the second preferred gained 3 points.

ST. PAUL RUSHING CONSTRUCTION WORK.

[BY DIRECT WIRE TO THE TIMES.]

TACOMA (Wash.) Aug. 28.—[Exclusive Dispatch.] The Chicago, Milwaukee and St. Paul Railroad is rushing construction work through Washington. This applies especially to the line between Snoqualmie Pass and Tacoma. Fifteen grading camps have just been established through the foothills of the Cascade Mountains leading to Snoqualmie Pass. Subcontracts covering this section have been let, with orders to complete construction before winter. This will permit the boring of tunnel and other rock work during winter.

A switchback will be used while the tunnel is being constructed.

Extraordinary efforts are being made to secure enough workmen to fully equip grading camps throughout the State. Maximum wages, with the guarantee of good cooks, are the inducements held out.

Rushing of work through this State and Montana is taken to indicate that possibly the control of the St. Paul system by Morgan or Harriman interests will not cause any change in the route. President Williams of the St. Paul road, in Washington, has just submitted to the city of Ellensburg a proposition to build through that town, provided a right of way is obtained at reasonable cost, otherwise the road will build six miles north, where a better grade is obtainable.

Where Do You Live?

Do you trade by mail? Then you'll be interested in our new 76-page illustrated catalogue. Ready about Sept. 1st. Send us your name and we'll forward it to you free. We fill orders same day as received.

BOTH PHONES EXCHANGE 337

The Broadway Department Store

BROADWAY, COR. FOURTH, LOS ANGELES. ARTHUR LETTS, PROPRIETOR

Grocery Note

The tremendous volume of business taxed our grocery force Monday Tuesday, during the Anniversary will necessitate a slight delay in ing orders. We are doubling have goods reach you as quickly as sible.

$5.00 Marks the Greatest Suit Sale of the Yea

The Broadway's Semi-Annual $5.00 Suit Sale for Men

The Broadway's semi-annual $5.00 suit sale has come to be an event men wait for.

They know the values are here, that the suits they'll buy are not regular $5.00 suits, that they can expect $10.00 and $15.00 values.

This time we are able to include suits that would sell in some stores for $20. Today's selling has capped the climax. Six months ago we thought a sale couldn't grow bigger.

Yet we went to work with a will. Experience counted, the Broadway's influence with clothing manufacturers had grown greater. We planned and worked harder than we ever did before, with the result that this $5.00 suit sale is bigger, broader and better than any $5.00 suit sale we've ever held.

All day yesterday there was a regular whirlpool of men choosing suits, some of them four and five. The more you buy the more you save in a happening of this kind.

The sale continues today. If we hadn't planned so largely we couldn't repeat the opportunity, but there were 1438 suits to start with, many of them from the shops of Kuppenheimer, Clothcraft, even some of the famous Atterbury suits. Sizes for men, young men and youths. If you weren't here yesterday come today, if you were here yesterday you've likely already told some friend of the unusualness of the occasion. Remember, The Broadway Department Store, second floor—$5.00 suits. That's the sequence of thought that calls for action now.

Waists at 25c

For an Hour in the Annex this morning, 9 to 10 a.m.

There is a splendid assortment of pretty patterns in colored lawn and dimity waists; some with plain pleated fronts, others daintily trimmed with embroidery insertion; pleated backs and long sleeves with buttoned cuffs. Waists that are good values at 50c now, in a good assortment of sizes; 9 to 10 a.m., today in the Annex, 25c.

Women's Kimonos at 39c

From 1 to 2 p.m. in the Annex.

They're regular 75c long kimonos, indeed, they were good values at $1.00 earlier.

Made of lawn in dainty colors, small figured effects; made with yoke, large sleeves trimmed with borders of white lawn. Sizes 34 to 44; 75c values in the Annex, Wednesday, from 1 to 2 p.m., 39c.

Muslin Skirt

$1.25 VALUES AT 98c.

They are made of good muslin, trimmed wide embroidery and tucks, others have flounce trimmed with several rows of insertion and wide lace edge; $1.25 Blue Pencil price today at 98c.

50c DRAWERS AT 39c

Another leader for the second floor muslin derwear section sends along for Blue price sale today. They are made of fine bric, with wide ruffle, trimmed with lace and tucks, or with several rows of tucks. 50c values today, second floor.

Other special opportunities:

Corset Covers at 25c and.....
Short Skirts at.....
Long Skirts at.....
Chemise at 39c and.....
Drawers at 25c and.....

Second floor today.

$1.25 Blankets at 98c Pair

Good, double cotton blanket, full 11-4 size. Here in white, tan and gray. Long, soft, fleecy nap; pretty colored borders; $1.25 values, third floor today, 98c pair.

$1.25 White Blankets 98c

They're slightly soiled, all white blankets, the kind many like to use for sheets or for table pads. Full sized, double blankets; $1.25 values at 98c pair. Third floor, today.

$1.75 Comforters at $1.35

They are covered with the best silkoline. Filled with pure white sanitary cotton, hand-knotted. Full size; $1.75 quality at $1.35. Third floor today.

Blue Pencil Price Sale Forges Ahead

Wash Skirts $1.48

Wash skirts made of good Indian head; regularly tailored; 7-gored effect; two sides panels; trimmed with double inverted box plaits; finished with faggoting; all size waist bands and lengths; fine for beach or outing wear; regular price $1.69. Today, second floor, $1.48.

$1.48 Kimonas 75c

Long kimonos of good quality lawn; tucked back and front; dark colors; trimmed with border of colored lawn; sizes 34 to 44; $1.48 kimonos today, second floor, each, 75c.

Fancy Waists $3.98

Made of baby Irish lace, with China silk lining; choose from white and light blue; buttoned in back; short sleeve style; trimmed with lace and medallions; all sizes, 34 to 42. $4.98 waists, second floor, $3.98.

Today will be another day of stirring merchandising. It's the intense earnestness of the event that is so compelling. No half-hearted measures have been used. Orders have gone fourth to make room for fall stocks and to do it quickly. We are at work with a will. Strikingly low prices are in force in every department. Blue Pencil tickets are marking reductions that are sensational in many cases.

First two days have been days of wonderful selling. New items to the front for today. No matter what you may want, plan to buy and buy largely. If you come in the morning, shopping will be easier.

Second day of the $5.00 suit sale for men.

$4.48 Matting Rug $2.98

Pretty red, blue, brown and green matting size 6x9 feet. Carpet patterns that are for dining rooms. A splendid $4.48 value. on the third floor, each, $2.98.

$19.40 BRUSSELS RUGS $17.48—Room size Brussels rugs, in floral and Oriental designs. have seen them priced at $22.50. Our price $19.48. Today, third floor, each, $17.

$2.98 MATTING RUGS $1.98—Size pretty colors and designs. Rugs that are values at $1.98. The blue pencil price from the third floor, today, each, $1.98.

The Sale Before the Inventory At Machin's

You should hurry if you want one of those white imported madras tailor-made shirt waists, worth in our regular stock $3.50, now selling at—

$1.50 ALL SIZES

Or one of those $3.50, fine lawn, lace and insertion trimmed waists at the same price as

The Madras

NECKWEAR EXCITEMENT

The greatest sacrifice of high grade stocks and great variety of fine lace, chiffon and embroidered pieces.

LOT NO. 1—Consists of fine embroidered wash stocks, worth from 35c to 75c each—3 for 50c.

LOT NO. 2—Comprises beautiful fine pieces worth up to $2.00 each, at 50c.

$1.50 BELTS 50c

Silks, Leather, Wash and Kid.

Machin Shirt Co.

Makers of High Grade Shirts

124 South Spring Street

STEEL TRUST'S ORE PURCHASE.

NEW YORK, Aug. 28.—[Exclusive Dispatch.] At the close of a meeting of the Finance Committee of the United States Steel Corporation, held today, it was officially admitted for the first time that the deal for the lease of the Great Northern Railway Company's ore lands to the steel trust had finally been closed, and a general outline was given of the terms agreed upon.

Ferguson Nominated for Congress.

GUTHRIE (Okla.) Aug. 28.—A State Capital special from Geary, Okla., says that ex-Gov. Thomas F. Ferguson was tonight nominated by the Republicans of the Second District of Oklahoma for Congress.

Round Trip Tickets Free

Tickets Issued Friday at Company's Office, 617 Bryson Block

Unlimited Certificates of Title Issued by Title Guarantee & Trust Co

A Complimentary Lunch Will be Served

Auction Sale of

FERTILE ACRES

Baldwin Ranch

Saturday, September 1st

Sale Begins at 10 a.m. Sharp

You may buy ONE acre, or as many acres as you wish. Huntington car service; only 35 minutes from 6th and Main. Excellent water in abundance. Highly productive soil.

Terms

One-third cash, (10 per cent. at drop of hammer) balance on easy terms.

Reasonable Building Restrictions

On Saturday of this week you will have a bona fide opportunity to purchase beautiful acres surrounded by orange groves and beautiful country homes at AUCTION PRICES. This property is the choicest section of the Baldwin Ranch—the very garden spot of the San Gabriel Valley. Half the tract is already sold. Fine homes have been built. This is a chance in a thousand. Are YOU going to let it pass?

Get Ready for Saturday, Sept. 1st

Edward C. Cribb Co.

123 South Broadway, Los Angeles, Cal.

Home, 2210; Main, 2120. Or, Santa Anita Land and Water Co. 617 Bryson Block

A. W. LOUDERBACK, Auctioneer

Grocery Note

...mendous volume of business that ... our grocery force Monday and ... during the Anniversary Sale, ...sitate a slight delay in delivery. ...rs. We are doubling efforts to ...ods reach you as quickly as pos...

...he Year

...in Skirts

...VALUES AT 98c.

...f good muslin, trimmed with ... and tucks, others have wide ... with several rows of torchon ...ds lace edge; $1.25 values ... today at 98c.

...RAWERS AT 39c

...the second floor muslin ... ...ends along for Blue Friday. ... They are made of fine ... ...ruffle, trimmed with torchon ... with several rows of ... today, second floor, at ...rtunities:

...e and.....

...d floor today.

...8c Pair

...ure white sanitary cot... ...third floor today.

...Ahead

...atting Rugs ...2.98

...n and green matting ... ...patterns that are actually ...$4.48 value. To-...

...$17.48—Room size ... ...and Oriental designs, ...at $22.50. Our ... ...third floor, each, $17.48.

...$1.48—Size 4x7 feet. ... Rugs that are even good ... ...at pencil price opportunity ... ...day, each, $1.98.

A Complimentary ...nch Will be Served

HTIEST ELECTRIC MACHINES EVER BUILT GOING IN HERE.

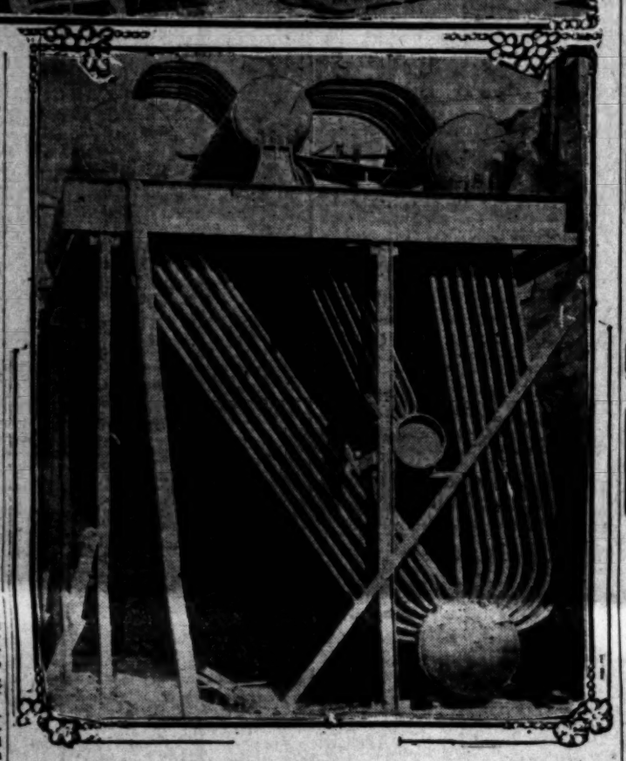

Giant innovation power plant in course of installation by the Edison Electric Company in East Los Angeles. Larger picture shows interior of the largest Westinghouse steam turbine, before placing of the steel jacket. The other is one of the Sterling water tube super-heated boilers, the only ones ever built of the type, before inclosing with brick.

...RE marvelous electrical develop... ...ment of Los Angeles has reached ... climax in the installation of the ...rbo-generator at Station No. ... the Edison Electric Company, on ...m St and East Main street, and ...ompanying equipment.

...s three times the largest steam ...rbine unit on the Pacific Coast, and ...ast in its proportions that the ...ilding must be first installed and ...massive steel and concrete build... ...constructed around and over it. ...One photographer was fortunate ...securing a picture of the turbine, ...showing its interior magnesium-coated ...winding element before the steel ...jacket had been put in place, and also ...of the Sterling super-heating boilers, ...the only ones of the kind ever built, ...when the steel-coated brick enclos... ...had been constructed around them. ...The completion of this additional ...power at Station No. 3 makes the ...facilities so great that they are ...well in grasp.

...It means that the Edison company ...will be called upon to do so, furnish ...light and power to all the towns ...within a radius of thirty miles of Los ...Angeles and operate all the electric ...railways in this entire district at the ...same time, and yet at present this is ...only a part of reserve plant.

...The Kern River and other plants ...furnishing power, are more than ...sufficient for present demands, but ...when this great innovation plant is ...completed, should these others for any ...unforeseen reason fail to perform their ...allotted duty, the new one would step ...in and take the place of all of them, ...without the slightest interruption of ...light or power.

...The turbine and generator, were or... ...dered from the Westinghouse Ma... ...Company in November last, and ...the work of installation has now been ...going on for some weeks.

...The turbine itself, which is the ...heart of the ponderous "unit," is pos... ...sessed of marvelous characteristics. ...Its power is rated at 7500 kilowatts, ...equivalent to 15,000 horsepower. Its ...revolving element, shown in the pic... ...ture, weighs 122,000 pounds; will re... ...volve at the rate of 1050 times a min... ...ute, its periphery thus traveling at ...the rate of over four miles a minute. ...There are in its interior 180,000 blades ...of make-up pieces, and it stands fif... ...teen feet high from the level of the ...floor. The combined weight of the ...turbine and generator is 602,000 ...pounds.

...If the reader can lead himself to ...imagine the ponderous core of this ...piece of machinery, weighing over ...sixty-one tons, flying through the air ...at the rate of four miles a minute, he ...may be able to conceive something of ...the power it exerts, and yet without ...some vitalizing force it would be ...powerless as a toy.

...To give this greatest machine of its ...kind ever constructed its ability to pro... ...duce its wonted energy, it was neces... ...sary to produce yet another innova... ...tion as a feeder for its ponderous ...mechanism.

...This feeder consists of seven Sterl... ...ing consolidated water-tube boilers, ...constructed at Barberton, O. Each of ...these boilers will be capable of pro... ...ducing 750 horse power, or combined, ...5250 horse power.

...Each of these boilers, one of which ...is shown in the picture, consists of six ...drums, in combination with an end... ...less system of tubes. They are not ...only the largest boilers ever con... ...structed in the knowledge of the mas... ...ter-mechanic who is superintending the ...work, but they are the only ones of the ...kind ever built. They are the first ...Sterling super-heaters on the Coast of ...this type, those already here being dif... ...ferent in construction and much ...smaller. They stand twenty-eight ...feet high from the floor, and will be ...encased in fire-brick covered with a ...jacket of steel.

...To make this almost inconceivable ...quantity of steam and feed it to the ...great turbine, is the accomplishment ...of the initial purpose of the machinery, ...but to use the steam, condense it ...again into water and return it to the ...boilers, is the third wonder of its con... ...struction.

...The turbine stands on its founda... ...tion, on a level with the second floor, ...and beneath it is built the condenser, ...seven feet in diameter and containing ...5000 brass tubes. The steam passes ...through the turbine, causing it to re... ...volve with lightning rapidity, and ...goes into the brass tubes of the con... ...denser. A constant flow of cold water ...around the tubes condenses the ...steam into water, which is forced to ...the cooler outside the building, and ...again flows to the tanks that supply ...the boilers. This saving of water is ...the chief desideratum in the construc... ...tion of this wonderful plant.

...Should it ever happen that it is de... ...sired to exhaust the steam into the ...air, though of course more or less of ...it is constantly so exhausted, an ex... ...haust-pipe is provided as on any other ...steam plant. Everybody is familiar ...with these exhaust-pipes, from two to ...perhaps six inches in diameter. Here ...again is a criterion by which to judge ...the capacity of this steam plant; the ...exhaust-pipe is thirty-six inches in ...diameter, and resembles a huge smoke... ...stack.

...In this same station the Edison ...company has in operation two General ...Electric Company turbines, of a com... ...bined power of 6000 kilowatts, or 12,... ...000 horse power, and within a few ...weeks Station No. 3 of the Edison com... ...pany at Los Angeles will be one of the ...greatest electric centers in the known ...world.

...They have two other stations in the ...city, one in their headquarters building ...on East Fourth street, and the other ...on West Second street, with a com... ...bined capacity of 8000 horse power. ...In less than ten years this great in... ...dustry has grown from a small ...wooden building, 16x20, at Sixteenth ...and Hoover streets.

IN DEBT AND SICK.

Proprietor of Water Company Ends His Life by Drinking Tincup of Carbolic Acid.

Ill health, financial entanglements, and mental trouble caused James M. Hyde, proprietor of the Crystal Water Company, to take his life Monday night. He committed suicide strangely, in a lonely spot near the corner of Avenue 4 and Twenty-seventh street.

JAMES M. HYDE.

The body was found yesterday morning.

Hyde wanted to die quickly. He employed carbolic acid as the agent of death. That the fluid might reach his stomach in one gulp, he bought a tin cup, and from it swallowed the contents of a three-ounce bottle. Had he drunk from the bottle he would have lingered. As it was death came suddenly.

A woman, who failed to give her name to the police, found the corpse while she was out walking with a little girl. The tin cup lay beside the body. A few cents were in the pockets.

Monday, Hyde left his home, No. 1643 Morton avenue. Word was sent to the police yesterday morning. A few hours later came news of the discovery. Detective Grant Roberds investigated, and found that the man was $2000 in debt and suffering acute ill health. He was mentally queer, the result of a fractured skull sustained in an encounter with a Chinese laborer some years ago. The Oriental struck Hyde with a spade. The mouth and lips were severely burned by the acid. The only other marks of recent origin on the body were scratches from sand where Hyde had struggled in his dying throes.

DENIES DISTILLERIES PURCHASE.

NEW YORK, Aug. 28.—M. F. Elliott, general counsel for the Standard Oil Company, denounces as absurd the report that the company had taken steps to acquire all of the principal distilleries in the United States as the result of the passage of the denatured alcohol bill by Congress. He said the Standard Oil Company had no interest whatever in buying up distilleries.

GOOD NIGHT'S SLEEP

No Medicine so Beneficial to Brain and Nerves.

Lying awake nights makes it hard to keep awake and do things in day time. To take "tonics and stimulants" under such circumstances is like setting the house on fire to see if you can put it out.

The right kind of food promotes refreshing sleep at night and a wide-awake individual during the day.

A lady changed from her old way of eating, to Grape-Nuts, and says:

"For about three years I had been a great sufferer from indigestion. After trying several kinds of medicine, the doctor would ask me to drop off potatoes, then meat, and so on, but in a few days that craving, gnawing feeling would start up, and I would vomit everything I ate and drank.

"When I started on Grape-Nuts, vomiting stopped, and the bloating feeling which was so distressing disappeared entirely.

"My mother was very much bothered with diarrhoea before commencing the Grape-Nuts, because her stomach was so weak she could not digest her food. Since using Grape-Nuts she is well, and says she don't think she could live without it.

"It is a great brain restorer and nerve builder, for I can sleep as sound and undisturbed after a supper of Grape-Nuts as in the old days when I could not realize what they meant by a "bad stomach." There is no medicine so beneficial to nerves and brain as a good night's sleep, such as you can enjoy after eating Grape-Nuts."

Name given by Postum Co., Battle Creek, Mich.

"There's a reason."

The Prettiest Baby of Them All

ORMOND BEACH

"Ride The Wave to Wealth"

Enthusiastic Reception

Big Special Excursion Sunday

ORMOND BEACH is about 30 miles north of Port Los Angeles, occupying the finest strip of beach land on the Coast. Its climate is ideal. It has no storms. It is protected by the channel islands. It has a large freight pier at which ocean steamers load and unload. It has immense warehouses and a great shipping business well established. With the advent of the Bakersfield & Ventura Railway and the Santa Monica, Malibu & Ormond electric line now building from Santa Monica, a remarkable impetus will immediately mark the progress of Ormond Beach and rapidly advance all property values.

The announcement of a special excursion next Sunday has met with a most cordial and enthusiastic reception. The responses have been liberal and gratifying. Thousands are anxious to see for themselves this beautiful new beach about which so much has been said, and to take the delightful, sight-seeing trip through the far-famed ranches of Ventura county. The price charged, only $1, represents only about one-fourth of the regular fare, and is made, not for profit, but to bar out undesirable elments, if made free.

OUR OWN SPECIAL TRAIN leaves the Arcade depot at 8:15 a.m., returning about 7. The trip includes a view of the great orchards, bean fields and sugar beet ranches of Ventura county, of the million-dollar sugar factory, a day at the most charming beach city ever planned, and a carriage ride along the ocean drive. Lunch will be provided. You will not be importuned to buy, though the investment features of Ormond Beach surpass in promise any other property of its class in recent years.

Perpetual Indian Summer. No storms. No undertow. Railroads north and south forming Junction at Ormond Beach. Large shipping interests. Government light house.

Big Money in Every Foot of Ormond Beach

For Reservation of Seats and Full Information Call as Early as Possible this Week

Prices Now in Their Earliest Infancy— $100 and Up---On Easy Terms

NO INTEREST—NO TAXES

EMIL FIRTH 411-417 Laughlin Bldg., 315 S. Broadway

HOME 8105 MAIN 2543

Offices at Ormond Beach, Oxnard, Ventura and all Principal Points in Central and Southern California

"You're Safe at Firth's"

Ask Your Doctor

About Schlitz beer. He knows the importance of purity.

Tell him that Schlitz beer is aged for months before it is marketed—aged in glass enameled steel tanks. He will say that it cannot cause biliousness.

Tell him that every bottle is Pasteurized after it is sealed. He will say that such beer must be germless.

Ask your doctor what these virtues mean to you.

Ask for the Brewery Bottling.
Common beer is sometimes substituted for Schlitz.
To avoid being imposed upon, see that the cork or crown is branded

Schlitz

Phone M. 670
Sherwood & Sherwood
216 No. Main St., Los Angeles

The Beer That Made Milwaukee Famous.

Classified Liners.

Times "Liner" Advertisers—Important. Note change in rate for Sunday classified advertisements. Commencing Sunday, October 1, 1905, the rate for Sunday "Liners" was raised to 1¼ cents per word for each insertion; minimum charge, 25 cents, as at present. This slight advance is amply justified by the present Sunday circulation of The Times, which averages over 70,000 copies. (When the 1-cent-per-word rate was established in 1892, The Times Sunday circulation was only 14,000 copies.) The "Liner" rate for the daily—1 cent per word—will stand as at present.

Telephone your want advertisements. Ring up "The Times" any time of day or night, and assure prompt and careful attention. Rates one cent a word each insertion in the Daily; 1¼ cents per word in the Sunday edition; minimum charge, 25c.

"Liner (classified) advertisements for Sunday insertion received over the counter or by telephone after 11 o'clock Saturday nights will be inserted under heading "Too Late to Classify."

The Times cannot guarantee accuracy or assume responsibility for errors of any kind occurring in telephoned advertisements.

Sunday real estate advertisements, to be classified properly, must be in The Times office before 10 o'clock Saturday nights. Rate 1¼ cents per word.

SPECIAL NOTICES—

HERMOSA MINING CO. NOTICE IS HEREby given that the annual meeting of the stockholders will be held at the office of the company, 309 Grant Bldg., Sept. 10, 8 p.m., for the election of directors and any other business that may come before the body. Bring your stock for escrow. W. L. WILLIAMS, Secretary. 29

WE WILL KEEP BOOKS FOR YOU; $5 to $10 a month up. COLONIAL ADJUSTMENT COMPANY, Accountants and auditors, 623 Cit. Nat. Bank Bldg. Both phones 1522. 1

WE DISTRIBUTE ADVERTISING, BOOKlets, circulars, cards, city and suburban; good service guaranteed. 20 CAL DISTRIBUTING BUREAU, 205½ S. Broadway. Home phone 4Ex. 48. 15

BEAUTIFUL FALL DESIGNS IN SHIRT waist and suit materials from the Buckley & Jennings Importing Company, of New York City. Call and see them. MRS. H. J. BRIGGS, of Ottawa, Ill. Phone 1284. 2

HAVE YOU SEEN "THE WOMAN IN THE window"? The most wonderful demonstration of facial treatment ever shown. M. ELLA HARRIS & SON, 319 W. 3rd st.

DR. A. POLASKY, A WELL KNOWN OCculist, formerly of Des Moines, has offices 447 S. BROADWAY; has had experience in fitting glasses by the latest methods. H. 4188.

CALIFORNIA STEAM CARPET CLEANING WORKS, cleans carpets; upholstering and repairing. 229 E. 4th. Tel. Main 754, Home 752.

FEATHER PILLOWS RENOVATED AT ACME FEATHER WORKS, 344 Boyle Ave. Phone Sunset Main 1256, Home 5042.

BURLAP SHADES, PAINTS, WALL PAper, mouldings, shingle stain. WALTER BROS., 627 S. Spring.

WANTED—LAUNDRY OF HOTEL GUESTS to take home. Fine pieces only. 1128 E. 29TH ST. Phone South 1794. 29

THE SWELLEST LADY BARBER SHOP IN Los Angeles is now open at 451 S. MAIN ST. 29

WANTED—TO ADOPT BABY GIRL FAIR, blue eyes, 2 to 3 days of age. Address Z, box 117, TIMES OFFICE.

DON'T FORGET LAUNCHES AND BOATS of all kinds for sale cheap at Playa del Rey, see the BOATMAN. 3

PARASOL AND GLOVE MAKERS. Buy here at factory prices. Big assortment. 317½ FOURTH ST. R. W. Hellman Bldg.

MATS FOR ADS. UNDER THIS HEADING 10c per line; minimum charge 25c.

LACE CURTAINS LAUNDERED BY HAND. Home 24718, West 391. MRS. HEATH.

CHURCH NOTICES—Miscellaneous.

PERSONAL—

PERSONAL—
HARRIS INSTITUTE OF DERMATOLOGY.
You are cordially invited to call at 319 W. Third st., and have explained to you the merits of the Harris Special Home Treatment, which will stand alone as the only safe, sure summer tan, freckles and wrinkles, and lends to the face a dainty refinement; price $5. Also inquire about Harris Cleaning Powder and Bleach Cream. Like magic they remove blackheads, coal creek or surface complexion. If you can not call write for complete price list and special information.

PERSONAL—
THE WORLD'S GREATEST ASTRAL SEER AND PSYCHIC,
PROF. ALTHOUSE,
Is located here. He advises you with a power higher than human. He can bring sunshine and success into your life, telling you how to overcome unfortunate obstacles and ways to happiness. Parlors, 659 S. HILL. Hours 10 to 8 daily and Sundays. 2

PERSONAL—PROF. ALTHOUSE, CELEbrated palmist, acknowledged by the best scientists as most remarkable reader of hands in this country; his readings—scientific, absolutely correct—must in no wise be classed with those of fakirs, cards, city and suburban; good service guaranteed. 20 CAL DISTRIBUTING BUREAU, 205½ S. Broadway. Home phone 4Ex. 48. 15

BEAUTIFUL FALL DESIGNS IN SHIRT waist and suit materials from the Buckley & Jennings Importing Company, of New York City. Call and see them. MRS. H. J. BRIGGS, of Ottawa, Ill. Phone 1284. 2

HAVE YOU SEEN "THE WOMAN IN THE window"? The most wonderful demonstration of facial treatment ever shown. M. ELLA HARRIS & SON, 319 W. 3rd st.

DR. A. POLASKY, A WELL KNOWN OCculist, formerly of Des Moines, has offices 447 S. BROADWAY; has had experience in fitting glasses by the latest methods. H. 4188.

CALIFORNIA STEAM CARPET CLEANING WORKS, cleans carpets; upholstering and repairing. 229 E. 4th. Tel. Main 754, Home 752.

FEATHER PILLOWS RENOVATED AT ACME FEATHER WORKS, 344 Boyle Ave. Phone Sunset Main 1256, Home 5042.

BURLAP SHADES, PAINTS, WALL PAper, mouldings, shingle stain. WALTER BROS., 627 S. Spring.

WANTED—LAUNDRY OF HOTEL GUESTS to take home. Fine pieces only. 1128 E. 29TH ST. Phone South 1794. 29

THE SWELLEST LADY BARBER SHOP IN Los Angeles is now open at 451 S. MAIN ST. 29

WANTED—TO ADOPT BABY GIRL FAIR, blue eyes, 2 to 3 days of age. Address Z, box 117, TIMES OFFICE.

DON'T FORGET LAUNCHES AND BOATS of all kinds for sale cheap at Playa del Rey, see the BOATMAN. 3

PARASOL AND GLOVE MAKERS. Buy here at factory prices. Big assortment. 317½ FOURTH ST. R. W. Hellman Bldg.

MATS FOR ADS. UNDER THIS HEADING 10c per line; minimum charge 25c.

LACE CURTAINS LAUNDERED BY HAND. Home 24718, West 391. MRS. HEATH.

WANTED—Help, Male.

WANTED — TENDERS FOR LUMBER yard. State age and if employed. Address Y, box 4, TIMES OFFICE. 31

WANTED—BOY FOR BOOK STORE, WITH wheel. Address Y, box 195, TIMES OFFICE. 29

WANTED—BOY TO DRIVE DELIVERY wagon, must be acquainted with city, $7 per week. 425 S. BROADWAY. 29

WANTED — IMMEDIATE BIDS ON CONtract to sink pit for pumping plant. Call at 443 BYRNE BLDG. 29

WANTED—YOUNG MAN TO DRIVE DELIVery wagon. WELLS CANDY CO., 447 S. Spring.

WANTED — MAN TO IRRIGATE ON ALfalfa ranch, close in. Apply WALDORF SALOON, 128 S. Broadway. 29

WANTED — FIRST-CLASS EXPERIENCED operator on coats; also finisher on coats. 806 S. SPRING. 29

WANTED — FIRST-CLASS MUD BATH man; first-class masseur. Call at HUMMEL BROS., 116 E. Second. 29

WANTED A YOUNG MAN TO DRIVE delivery wagon; good wages. Apply GREAT EASTERN MARKET, 136 S. Spring. 30

WANTED—BOY WITH WHEEL TO WORK in dye works. 614 W. SIXTH. 29

WANTED — EXPERIENCED GROCERY clerk. Apply 813 CENTRAL AVE. 29

WANTED — A GOOD CARPENTER THIS morning. Call up WEST 4329. 29

WANTED BOY WITH WHEEL FOR OFfice. ROOM 15, 103 E. Second. 29

WANTED — EXPERIENCED CLERK. 425 S. BROADWAY. 30

WANTED — SALESMEN. CALL AFTER 3 p.m. 219 N. LOS ANGELES. 31

WANTED—YOUNG BUTCHER TO DRIVE wagon. PICO AND OLIVE. 29

WANTED—CARRIAGE PAINTER. CALL in morning. 249 SOUTH ALAMEDA. 29

WANTED—A GOOD ALL AROUND PAINter. JOE FELLOWS, Terminal, Cal. 30

WANTED — TAILOR, CORNER OF SIXTH AND ALVARADO. 29

WANTED — A PRINTER, 428 CENTRAL AVE. Job work, etc. 29

WANTED—A BOY 17 OR 18 YEARS OLD with wheel. Call at 206 W. 2ND ST. 29

WANTED— Help, Male.

WANTED—
TELL EVERYBODY.
Everybody works but MURRAY & READY. They give everybody work.
MURRAY & READY, 127-129 S. Los Angeles street, Los Angeles, Cal.
Leading employment and labor agents.
Phone Sunset Broadway 4630.
Phone Home 2038.
THE RIGHT OF MAN TO LIVE.
THE RIGHT OF MAN TO WORK.
NO DISCRIMINATION.
OUR SAN FRANCISCO OFFICES, GAVE IN 1906 WE HOPE OUR L. A. (5,000 MEN. WORK. OFFICES WILL SURWORK. PASS THAT.
EMPLOYERS, ATTENTION.
Our investigation and segregation results in the production of first class male help.
IF YOU WANT
THE BEST HELP, AS OTHERS DO,
SEND YOUR ORDERS TO US.
35,000 MEN WANTED AT DIFFERENT PLACES.
FREE FARE. WHY?
Because Murray & Ready want 1235 drillers, hammermen, laborers, teamsters, etc., $67.50 month up, at WEED, SISKIYOU CO., on the borders of Oregon. You go via Latrop and Sacramento.
DON'T FORGET, FREE FARE BY RR.

LOOK, NEARLY 2000 MILES,
TO LEWISTON, IDAHO.
You leave Los Angeles P. Arcade Depot, via Lathrop and Sacramento, to Portland, Or., by O. R. & N. R.R. to RIPARIA, WASH. and continue to Lewiston, Idaho. Think of it, four States, special fare, only $11.30—eleven dollars and thirty cents.
12,000 MEN WANTED.
Teamsters, laborers, drillers, hammermen, cooks, waiters, etc., wages $1.25 to $6 day.
CROWDS GOING. ARE YOU?

ALL FREE FARE TO
CALEXICO, ARIZ. SALTON SEA.
LAS VEGAS, NEV. YUMA, ARIZ.
BARNWELL, Searchlight district.
Different places in NEW MEXICO.
We can use about 1000 men at the above places. Carpenters and helpers, pile driver men, bricklayers, teamsters, engineers, laborers, and different other classes. Call on us. Wages $2.25 to $3 day.
FOLLOWING ARE A FEW OTHER JOBS we offer you. We have thousands of others.
CHEAP RATES EVERYWHERE.
SOME FREE FARES.

$1 OFFICE FEE. THAT'S ALL.
10 laborers, city ..... $2 to $2.50 day
5 laborers near city ..... $2.50 to $3 day
11 shovelers for beach ..... $2.50 day
3 laborers for warehouse ..... $2.40 day
4 concrete mixers, city, 8 hrs ..... $2.50 day
3 laborers, city, special ..... $2.25 to $2.50 day
1 rock man, Riverside county ..... $3.50 day
4 teamsters, city, 4 horses ..... $3.50 day

MEN AND WIVES.
1 man and wife ..... $130 month
1 man and wife ..... $90 month
1 man and wife ..... $75 month
2 men and wives ..... $40 month

MECHANICAL.
2 blacksmiths, country ..... $2.50 to $3.50 day
2 machinists ..... $4 day
1 horseshoer ..... $3 day
2 pattern makers, city ..... $3.50 day
1 blacksmith's helper, carriage work ..... $2 day
3 carpenters, 8 hours ..... $3.50 day
1 rough carpenters, city ..... $2.50 day
1 blacksmith, country, free fare ..... $3 day, board
2 cement finishers, city ..... $4.50 day
2 core makers ..... $3.50 day
2 plank setters ..... $4 to $5 day

COOKS.
1 cook, city restaurant ..... $40, found
1 cook, city ..... $15 week
1 second house man ..... $25, room and board
1 pot washer, city ..... $20, board
3 dish washers, city ..... $30 week
2 butchers, country ..... $60, found
2 cooks, city restaurant ..... $15 week
2 waiters, for steamer ..... $30, found
2 camp waiters ..... $30, found
2 cooks for country restaurant ..... $40, R. and B.
MURRAY & READY, 117-129 S. Los Angeles st., Los Angeles.
Our San Francisco and other offices are located—
San Francisco, 10th and Market sts.
San Francisco, 11th and Market sts.
Oakland, 469 Sixth st.
Stockton, 122 N. Hunter st.
Sacramento, 1021 6th st.
Oroville, opposite P.O.
El Paso, Tex., 816 S. El Paso st.
BAKERSFIELD.
NEW ORLEANS, LA.
We are establishing twenty-four other offices. We'll tell you more later.
WITHOUT SLEEP NO MAN CAN WORK.
SO—
we have built a workingman's lodging house, 10th and Market st., San Francisco; 300 beds, only 25c a night.
MURRAY & READY. MURRAY & READY. 29

WANTED — 50 CARPENTERS. HOTEL Wentworth, South Pasadena; 50 American laborers. Take Monrovia or Sierra Madre car, get off at Grenada Station, walk ¼ mile north. 29

WANTED—
HANSEN EMPLOYMENT AGENCY,
204 E. Second st. Both phones 265.
Horse cuffers, $12 week; man, private place, $35 month and found; cuffers, $25, $40 month; canvas blacksmith, $2.50 day and found; boy for laundry, $10 week; sign painter, $3 day; ranch hands, $26 to $40 month; boys, work mattress making, $1.50 day; kitchen boy, $25 month and found; 2 young men, pipe fitting, $1.50 day; teamsters, for wagon and scraper, $2.50 day; carriage painter, $3 day; milk wagon driver, $45 month; one, $50 month; man and wife, ranch, $75 month.
HOTEL DEPARTMENT.
Man and wife, cook and helper, $65 month; bus boy, $20 month and found; silver man, $40 month; candy maker, $3 day; chef cook, $20 week; waiters, $15 week; dish washer, 29 week; other good positions. 29

WANTED — A LARGE FINANCIAL INSTItution, desiring to increase its list of customers wants a bright young man for outside work. He must have been a resident of the city for more than one year; be of excellent character and reputation and good personal appearance; in answering give at least 3 references and places of employment during last 5 years; young man just out of school or college will be considered; position has bright future. Address Y, box 43, TIMES OFFICE. 2

WANTED—
RED CROSS EMPLOYMENT AGENCY,
134 E. Second st.
Ranch hands, teamsters, laborers, rock men, carpenters, $2.50 day; tool sharpeners, $4 and all other kinds of skilled labor. Call and see us, we also want hotel and restaurant help of all kinds, have you noticed the crowd at the Red Cross? It is not the location and not the name, but just treatment, that brings them there. 29

WANTED — SALES MANAGER BY MANUfacturing corporation; goods sold to jobbers and retails largely by correspondence and advertising. No similar manufactory on Pacific Coast; experience absolutely essential; must become stockholder, $5000 or more. The MAN with capacity for place more important than amount of money named. Address "CORPORATION," care room 514, O. T. Johnson Bldg., or phone Home 335 for interview. 30

WANTED—

CHARLEY NAKAMURA'S
JAPANESE EMPLOYMENT AGENCY,
House and window cleaning.
Waiters, cooks, porters, laborers, etc.
966-968 Wall street.
Phone—Main 1146, Home 6723.

WANTED—AT
HAMBURGER'S.
Thoroughly experienced shade man, one who can make and hang.
Also salesman for draperies and kindred lines of merchandise.
Two able bodied porters for day work.
Apply to SUPERINTENDENT before 10 a.m.

WANTED—200 TEAMS AND PRACTICAL EXPERIENCED FARMERS TO PUT IN CROPS AT CORCORAN, KINGS COUNTY, CAL. RICH, LEVEL, WELL IRRIGATED LAND. CASH OR CROP RENTAL OR DAY WORK.
SECURITY LAND AND LOAN CO., HOME SAVINGS BANK BLDG., LOS ANGELES, CAL.

WANTED—MIDDLE-AGED MAN TO WORK on Las Vegas ranch. One who thoroughly understands irrigation, seeding and care alfalfa and farming generally. To the right man with good recommendations will pay the best of wages, with contract one to three years. Write WALTER R. BRACKEN, Secretary Las Vegas Mercantile Co., Las Vegas, Nevada.

WANTED—JAPANESE
PACIFIC EMPLOYMENT BUREAU.
Largest and most popular agency.
621 W. Sixth street, Los Angeles, Cal.
House cleaning department.
Window cleaning department.
Phones—Home 1078, Main 1714.
General labor contractors; every department assumes responsibility. 4

WANTED—
JAPAN A. B. C. EMPLOYMENT AGENCY.
Oldest and Largest Agency in the city.
622 SOUTH OLIVE ST.
Phones—Main 1947; Home 6713.
We furnish all kinds of first-class help promptly with responsibility.
HOUSE-CLEANING DEPARTMENT.

WANTED—
HAYS EMPLOYMENT OFFICE,
205½ S. Main st. Home 7750.
Want for hotel at springs housekeeper, mud bath man, masseur, masseuse, head waitress, 2 waitresses. Also vegetable man, $45 and fd.; woman cook, small hotel, $25, fd. 29

WANTED— Help, Male.

WANTED—
HUMMEL BROS. & CO.,
EMPLOYMENT AGENTS.
Established 1891.
A strictly first-class, reliable agency.
All kinds of help promptly furnished. Satisfaction guaranteed.
116 and 118 E. SECOND ST.
Between Main and Los Angeles streets.
Largest and best equipped offices on the Pacific Coast.
TELEPHONE MAIN 509.
HOME EXCHANGE 509.
Your orders and correspondence solicited.
Stationary engineer, $12 and board; dry goods clerk, country, $14, $18 week; traction engineer, $2.50 etc.; oil fireman, $2.50 etc.; machine man on grader, $2 etc.; marble cutter, $2.50; timekeeper, commissary man, Arizona, $50 etc.; camp blacksmith, New Mexico, $75 etc., free fare; boy to do chores, $20 etc.; clerk, grocery, $11 week; ranch blacksmith, Nevada, $60 etc.; young man as stenographer and tend store, $40 etc., Nevada; harness makers for San Francisco, $6; upholsterer and carpet layer, Arizona, $21 week; house carpenters, $3.50; ranch blacksmith, $2 and board; miners, $3; muckers, $1.75 etc.; meat cutter, country, $50 etc.; slaughter house butcher, $60 etc.; married man, orchard, $45 and house; 50 men for harvest, $2 etc.; 30 ranch hands, $35 etc.; man for orchard, $30 etc.; 10 milkers, $25 and $40 etc.; laborers, city and country, $2.25; men to pile beans, $1.50 etc.; teamsters, $2, $2.25; track laborers for Las Vegas, ship tonight; 100 other orders.
HOTEL DEPARTMENT.
Chef, restaurant, Arizona, $60; restaurant chef, city, $30 etc.; second cook, beach, $15; second cook, hotel, north, $75 etc.; fry cook, north, $65 etc.; cook and helpers, camp, city, $70 etc.; cook and helper, ranch, $75 etc.; boarding house cook, $40 etc.; vegetable cook, country, $45 etc.; baker, country, $15; bakers' helpers, $5 and meals, $9 etc., $10; boy learn baker's trade, $8 and meals; cafe porter, $11 and meals; flunkey, Catalina, $30 etc.; markers and sorters, $15; laundry man, Arizona, $15 etc.; laundry man, hospital, $40 etc.; house man, $25 etc., $25 etc., $45; dish washers, $7, $8, $25 etc., $20 etc.; bus boys, $7, $30; pot washers, $5, $35 etc., $40; silver man, hotel, $30; restaurant porter, beach, $9; hotel porter, north, $30 etc.; hotel porters, city, $9 week, $30 etc.; waiter, Catalina, $12; laundry checker, $13; helps hall waiter, beach, $25 etc.; colored porter, hospital, $30 etc.; colored waiter, hospital, $30 etc.; hotel baker, Arizona, $60 etc.; cook, small restaurant, $40 etc.
See our women's list under female help wanted. HUMMEL BROS. & CO., 116-118 E. Second st. 29

WANTED MARK'S EMPLOYMENT Agency, 125 E. Second. Both phones Main 42. Experienced man for mud baths, country, good place, side money; steady year round; masseur same place; experienced house man, hotel, city, $25 and board; grocery clerk, city, $10 and board; young man, check and wrap flat work, laundry, $13 week. 29

WANTED — MAN PREPARE MUD BATHS, $40 month; man for kitchen work, $40 mo.; masseur, $40 month; waiter, $40 month; 2 waiters, country, $30 and board, included; fare paid both ways, boss here. Call at HANSEN'S, 204 E. Second st. Come early. 29

WANTED—ACTIVE MAN TO ADVERTISE, exhibit goods and manage branch of large mail order house; salary $18 per week, expenses paid; permanent position with advancement; no more essential than experience. NATIONAL CO., 730 Chestnut st., Philadelphia, Pa.

WANTED—A FIRST-CLASS ACCOUNTANT and office manager to take charge of an important department for a large corporation. Must have executive ability and business experience, as well be a good bookkeeper; No. 1 reference required. Address Y, box 24, TIMES OFFICE. 29

WANTED — GOOD STEADY RELIABLE man to join as partner in established business covering Pacific Coast; must invest $500 with services; salary $150 per month. This is clean, agreeable work; will teach you the business. Call for information, 702 S. SPRING, room 209. 29

WANTED—
JAPANESE EMPLOYMENT AGENCY,
523 W Sixth st. Home 5353, Main 1552.
COOKS, WAITERS, PORTERS,
Ranch hands, house and window cleaners.
BY HOUR, DAY OR CONTRACT.

WANTED—FIRST-CLASS ARCHITECTURAL draftsman; high-class position for the right man. Send specimens and references to THE WOODRUFF CONSTRUCTION CO., 1557 Franklin st., San Francisco, Cal. 30

WANTED—NIGHT CLERK, HOTEL, $25, room and board; pantry man, $30 and fd.; silver man, first class hotel, $30; man and wife, fruit and silver pantry, $30 each. HENDERSON EMPLOYMENT AGENCY, 455 S. Broadway. 29

WANTED — SALESMAN TO SELL TO THE trade and residences, high-class wicker furniture, large field open; wages paid. WICKER MANUFACTURING CO., 452 Broadway. Call Mannb. C. S. Lamb. 29

WANTED—SADDLE FOREMAN IN LARGE western factory; must be A1 man on all grades of stock and English work; references required. Address V, box 119, TIMES OFFICE. 29

WANTED—THREE MEN, AGE 18 TO 25, wanted at once to prepare for government railway mail clerks. Starting salary $900. See today or Tuesday or Thursday evening, W. R. SMALL, 207 Douglas Bldg. 1

WANTED — THOROUGHLY COMPETENT cashier desirous of good position with a well-established firm. Send references to THE WOODRUFF CO., 1557 Franklin st., San Francisco, Cal. 1

WANTED—BOOKKEEPER AND STENOGrapher, junior clerk. Permanent if suited. All applications must be in own handwriting. No personal interviews granted. State salary. Address 606 PACIFIC ELEC. BLDG. 29

WANTED — AN EXPERIENCED TEA AND coffee man to do blending, buying, receiving, shipping; must be first class and give good references. Address G, box 44, TIMES OFFICE. 29

WANTED—EXPERIENCED, ACTIVE AND reliable young insurance man for new proposition in life insurance; must be competent to take charge of office; state experience. Address Y, box 41, TIMES OFFICE. 2

WANTED — WOULD YOU LIKE TO INvest $1500 and take position with first-class incorporated company, $75 monthly and percentage? Special opening. See PHOENIX, 326 Grant Bldg. 29

WANTED—YOUNG MAN DESIROUS OF musical education in exchange as companion for invalid; board, room and $15 monthly furnished. Address Z, box 131, TIMES OFFICE. 29

WANTED — FIRST CLASS WATCH MAker, an engraver preferred; must be good honest man, able to wait on trade; permanent position. Address Y, box 154, TIMES OFFICE. 30

WANTED — CLOTHING SALESMAN; MUST understand business, one who can dress windows; give references, state salary expected; permanent position. Address Z, box 139, TIMES OFFICE. 30

WANTED — RELIABLE GENTEEL REAL estate salesman to sell on commission for first class office.
RYDER-MACKIE REALTY CO.,
226 Mercantile Place. 31

WANTED—
JAPANESE EMPLOYMENT AGENCY,
421 S. SAN PEDRO ST.
First-class cooks, waiters, houseworkers; also ranch hands. Phone Main 6134, Home 5759.

WANTED — COLLECTOR AND OFFICE ASsistant; young man, ambitious and energetic, to work half time collecting, balance in office; must be good Smith Premier operator; experience unnecessary. 429 E. 5TH. 29

WANTED—REGISTERED PHYSICIAN, CAPable of taking charge of office; allopathic, homeopathic or eclectic; permanent position to right man. Call 9 a.m., DR. GREENE & CO., 254 S. Broadway.

WANTED—GOOD ASSAYER FOR GOLD and silver mine in Mexico. Spanish necessary. Address stating qualifications and references. SAHUATACAN MINING CO., Ocampo, Chihuahua, Mexico. 3

WANTED—FURNITURE AND CARPET salesman, want experienced man about 30 years of age; state age, experience and salary wanted; no attention will be paid. Address Y, box 165, TIMES OFFICE. 29

WANTED — BOOK-KEEPER AND STENOGrapher; must be first class, rapid and accurate; none other need apply; give experience, reference and wages expected. Address BANK, box 129, TIMES OFFICE. 30

WANTED—A FIRST CLASS CIGAR SALESman, one of good address and must have had experience in handling high-class trade, no others need apply. FRED BARMAN & BRO., 260 S. Broadway. 29

WANTED—HONEST AND INDUSTRIOUS man to help me in my real estate business; have more than I can handle; this is a splendid opportunity to learn the business and have good income; must have some capital. 520 MASON BLDG. 31

WANTED — CARPENTERS TO TAKE LAbor contract for finishing cottage. Call Wednesday morning at 1636 New Hampshire, Take Santa Monica car. Washington cars. G. A. BRODE, builders. 29

WANTED — NEAT HANDY YOUNG MAN or lad of good habits, to help around small suburban resort, close to city. Apply CAFE FEDERALDA, Take Eagle Rock car. Home 31318. 29

WANTED — STRONG, INTELLIGENT BOY about 18, to card cars, willing to work nights. Apply Monday after 9 a.m., 520 H. W. HELLMAN BLDG. 29

WANTED—FIRST-CLASS, ALL AROUND machinists, wages $2.75 per day, 9 hours. Apply Room 104, THE FRONTENAC, 212-222 Grand ave. 31

WANTED—AT ONCE YOUNG MAN TO wash dishes, wait on tables and help around store, wages $6 and board. 956 S. BROADWAY.

WANTED—SCRAPER TEAMS AND SAND teams, $5 per day. EDISON ELEC. CO. STATION, Alhambra ave. See superintendent at plant. 30

WANTED — 10 BAKERS AND BAKER'S helpers, cooks, dish washers and kitchen help for San Francisco. GIBBS, 2009 Bush st., San Francisco.

WANTED—BOY OVER 15 TO LEARN OPTIcal business. 254 S. BROADWAY. 29

WANTED— Help, Male.

WANTED—DRAPERY MAN CAPABLE OF taking charge of work room and hanging all work. LYON-M'KINNEY-SMITH CO., 652 S. Broadway.

WANTED — AN EXPERIENCED COFFEE and tea solicitor, good percentage given to right party. Call at 2609 N. GRIFFIN AVE., before 8 a.m. or after 5 p.m. 29

WANTED — PRINCIPALS FOR GRAMMAR schools in California and Arizona; also for other positions in California. BOYNTON & ESTERLY, 525 Stimson Block. 2

WANTED — PHOTOGRAPHER TO DO printing; must be first-class and give city references. Call at 210 S. HILL, between 10 and 12 a.m. 29

WANTED—TRANSIT MAN ACCUSTOMED to mine surveying; out of town. Apply in person to R. J. STONE, Angelus Hotel, between 9 and 10 a.m., August 29 only. 29

WANTED — ANY PERSON WILLING TO distribute our samples, $20 weekly. EMPIRE, 92 LaSalle st., Chicago, Ill. Steady position, no canvassing. 29

WANTED — AT HUNTINGTON BEACH, farm hands accustomed to handling horses. Apply HUNTINGTON BEACH CO., 332 Byrne Bldg. 31

WANTED — AT ONCE, EXPERIENCED presser on ladies' coats; permanent position. ROSENTHAL & SALZMAN, 322 S. Los Angeles. 31

WANTED—A BOY OF 16 TO LEARN MANufacturing jewelry, one with the intention of learning the trade thoroughly. If not do not apply. 397 WILCOX ANNEX. 29

WANTED — NIGHT WATCHMAN FOR Broadway store; must be honest and workers' reference required. Address Z, box 127, TIMES OFFICE. 29

WANTED — YOUNG MAN AS CITY COLlector, wheel, $65; young man for office clerk, stenography, $65; young man for general store, country, $65. 636 BRYSON BLK. 29

WANTED — RELIABLE MAN TO WORK on ranch; steady employment, good wages, house furnished; married man preferred. Call or address J. F. U., box 39, El Monte, Cal.

WANTED—FOR MUSIC HOUSE, YOUNG man to collect who understands stenography. Address in own handwriting, Y, box 14, TIMES OFFICE. 29

WANTED—DRUGGIST, REGISTERED, REliable, for permanent position, one who speaks German preferred. Address Y, box 50, TIMES OFFICE. 30

WANTED — BOY WITH WHEEL TO work in office, collect, etc.; wages $5 week. Address in own handwriting, stating age, Y, box 48, TIMES OFFICE. 29

WANTED — 2 LATHERS AT THE CORner of Sixth and Indiana, Boyle Heights. Owner of building on job. $2.125 per thousand. 29

WANTED — EXPERIENCED INSURANCE man to handle accident and health policies. Call between 9:30 and 12 noon today. WILL S. WHITE, 320 S. Hill st. 29

WANTED — A YOUNG MAN, HANDY with tools, to fix screens and work in shop. Apply to COLWELL & GIBBS, 1583 W. Washington. 29

WANTED — SHINGLERS. CALL AT BOYD Street School building, between Third and Fourth st., east of San Pedro st. Call this morning. 29

WANTED—RELIABLE MAN CAN MAKE $100 per month, easy business; small investment and reference required. Address Y, box 196, TIMES OFFICE. 29

WANTED—GOOD MAN TO TAKE CHARGE of building, make out estimates and act as working foreman. L. A. BUNGALOW CO., 512 Citizens Nat. Bank Bldg. 29

WANTED—WHITE PORTER FOR SALOON who can do some cooking; wages $12 per week. Apply SARATOGA SALOON, 7th and Main. 29

WANTED—AN EXPERIENCED FURNISHing goods salesman, state experience. Address THE HUB CLOTHING CO., San Diego. 30

WANTED—COOKS TO CALL AT OUR OFfice between 10 and 11 this morning, we can place you. BROADWAY EMPLOYMENT OFFICE, 316 S. Broadway. 29

WANTED—STRONG BOY, NOT AFRAID OF work, must have bicycle. Apply 453 S. SPRING. 30

WANTED—TYPE COMPOSITOR FOR RUBber stamp company, $2.50 per day. Call at 9 a.m., 215 S. BROADWAY, room 322. 29

WANTED — GOOD ALL-AROUND BAKER, steady job. HUNT'S STEAM BAKERY, S. First st., San Jose.

WANTED—TWO GOOD FINISHERS, WILlard ave., half block north of Prospect ave., HOLLYWOOD. 30

WANTED — SHINGLERS, THURSDAY morning, city job. WESTERN BUILDING CO., 403 Chamber of Commerce. 29

WANTED—TAILORS AND FINISHERS; steady work. 129 TEMPLE BLOCK, room 103. 30

WANTED—GOOD BOY 16 OR 18 TO LEARN the glove business. SOUTHERN CALIFORNIA GLOVE CO., 334 S. First st. 29

WANTED—EXPERT OIL BURNER SETter. Apply SIEVERT OIL BURNER CO., 2007 N. Alameda st. 29

WANTED — FIRST CLASS CARRIAGE painter. EARL CARRIAGE WORKS, 1230 S. Main. 29

WANTED—MAN HELP MANAGE FEED and fuel business; pays $80 month. Small investment. WRIGHT, 202 Byrne Bldg. 29

WANTED—
Two good bench hands in steel, furniture factory. Apply 212 S. HILL ST. 29

WANTED — YOUNG MAN WITH SOME experience in electric wiring, 1407 TENNESSEE. Phone 24676. 30

WANTED—FIRST-CLASS COAT MAKER BY piece or week, good wages. 445 PINE AVE., Long Beach. 29

WANTED — 2 BOYS OR YOUNG MAN TO learn plumbing trade. Apply Y, box 33, TIMES OFFICE.

WANTED — BRIGHT, WILLING BOY TO work at trade. Apply early this morning. GLOBE IRON WORK, 951 N. Main. 30

WANTED — FIRST-CLASS FURNITURE handlers. Apply BEKIN'S VAN & STORAGE, 244 S. Broadway. 30

WANTED — FIRST CLASS PRESSER FOR dye works. GERMAN DYE WORKS, Redlands, Cal. 29

WANTED—SOLICITOR FOR RETAIL DEpartment; must have bicycle. Apply PALACE MARKET, 3rd and Spring. 31

WANTED—A BARBER FOR HALF DAY and evening, Saturday and Sunday. Apply at 813 CENTRAL AVE. 29

WANTED — FIRST CLASS SIX-HORSE teamster; steady job, $40 per month. Call up Inglewood MAIN 165. 29

WANTED — A GOOD PAINTER, $2.50 A day. Apply rear 334 S. FIGUEROA, between 8 and 9 a.m. 29

WANTED — YOUNG MAN WITH SOME experience as gas fitter or bicycle repairer. Apply 2407 VERMONT AVE. 30

WANTED—A BOOK-KEEPER AND TYPEwriter; light set of books. At 2036 PALMETTO ST., city. 31

WANTED—BOYS WITH WHEELS. CALL at 222 Center Place. RELIABLE MESSENGER SERVICE. 29

WANTED— Help, Female.

WANTED — GIRL FOR SECOND WORK and help care for 2 children. Call today, 1139 LAKE ST.

WANTED — GOOD GIRL FOR GENERAL housework, wages $20. Apply 903 W. 29TH. 29

WANTED — A GOOD COOK, CITY REFerences. Apply at 310 SOUTH HILL ST., between 10 a.m. and 5 p.m. 29

WANTED — CHOCOLATE DIPPER FOR Long Beach. Apply CAL. COMMERCIAL CO., 422 N. Main st. 30

WANTED—GIRL OR MIDDLE AGED WOMan for housework, small family, fair wages. Phone 41188. 329 N. MATTHEWS ST. 29

WANTED—NURSE TO TAKE CHARGE OF confinement cases in own house. Address ⅝, box 130, TIMES OFFICE. 30

WANTED—A GOOD GIRL FOR BINDERY work, experienced. DILLINGHAM PRINTING CO., 315 West 2nd. 29

WANTED—YOUNG LADIES WHO CAN paint in oils, souvenir work, poinsettias, etc. 624 W. 9TH ST. 30

WANTED — HOUSEKEEPER IN SMALL family. Address A. M. JOHNSON, Box 94, Pomona, Cal.

WANTED—FINISHER ON COATS THAT IS experienced button holes. 752 S. SPRING. 29

WANTED—LADIES TO DO FANCY WORK in their homes; easy and profitable. Address Z, Box 112, TIMES OFFICE. 31

WANTED—GIRL TO ASSIST IN GENERAL house work. Tel. MAIN 289, Los Angeles, or call 173 GRAND AVE., Ocean Park. 29

WANTED — EXPERIENCED HOTEL CHAMbermaid. HOTEL BELLEVUE TERRACE, Take Santa Monica or Washington cars. G. A. BRODE, builders. 29

WANTED — GOOD GIRLS FOR GENERAL house work, small families, wages $30. Call 206½ S. BROADWAY, room 10. 29

WANTED — FIRST-CLASS BUTTONHOLE maker on coats. 120 N. MAIN ST., room 5. 29

WANTED — FIRST-CLASS ALTERATION hand, closing and suits. Apply MOSGROVES, 119 S. Spring. 29

WANTED — GOOD PANTRY WOMAN AT the ABBOTSFORD INN, 8th and Hope, must have experience. 29

WANTED — WOMAN FOR GENERAL housework. Apply 552 TOWNE AVE. 30

WANTED—CLEANER AND SPOTTER FOR dye works. 1200 E. 16TH ST. 29

WANTED — A SMART GIRL FOR OFFICE work. 319 S. SPRING ST., room 26. 29

WANTED — WAITRESSES AT HOTEL ROSSLYN, 443 S. Main. 29

WANTED—OPERATORS ON VESTS. AT 710 S. SPRING. 30

WANTED—BRIGHT YOUNG WOMEN. APply 652 S. HILL ST. 29

WANTED — WAITRESS AT KUNKEL LUNCH ROOM, 128 N. Broadway. 29

WANTED— Help, Male and Female.

WANTED — INSURANCE AGENTS, TAKE notice. We want ten live district managers for California. Select your own territory, appoint your own agents. It will pay you to see us quick before all territory is taken. Write or call on us at once at 121 W. FIRST ST., Long Beach, Cal. PEOPLE'S MUTUAL LIFE INSURANCE COMPANY. 31

WANTED—LADY AND GENTLEMAN AMateur performers for Thursday (Amateur) night; previous experience unnecessary; salary paid. Apply Manager UNIQUE THE

Classified Liners.

WANTED— Miscellaneous.

WANTED — LADY QUALIFIED BY EXperience and years, wishes to gather a few refined, amiable, elderly ladies into a choice home; social and business correspondence managed if desired. Universality section. For particulars phone Home 21962 or West 3761 until Sept. 5. 7

WANTED—TO PACK, SHIP, STORE OR move your goods; we are prepared to do you a first class job very cheap. PACIFIC TRANSFER, VAN AND STORAGE CO., 269 W. 2nd. Both phones 179.

WANTED—ART CURIOS: IF YOU WANT to buy or sell silverware, jewelry, bric-a-brac, old laces, paintings, etc., see old German Curio Store, at 640 W. WASHINGTON, near Figueroa. Home 25449.

WANTED — A COMMISSION WAGON TO supply with baker's goods; for terms apply to LONDON BAKERY, 1005 S. Main. Phone 24377. 2

WANTED — A COMMISSION WAGON TO supply with baker's goods. For terms apply to LONDON BAKERY, 1005 S. Main st. Phone 24377. 29

WANTED—CESS POOLS. WE PUMP THEM out. Phone 10162, or North 502. LOS ANGELES SANITARY CO.

WANTED—YOUR HAULING; ANYTHING. SIGNAL TRANSFER CO., both phones 1584.

TO LET— Furnished Rooms.

TO LET—NICELY FURNISHED LARGE front room with porch, clothes closet, gas and bath, use of phone, suitable for 2 in a private family, rent $5 per week. Call at 2171½ W. 11TH ST., or phone Broadway 2760. 29

TO LET—AT HOTEL MARLBORO, 140-151 N. Grand ave., large, well furnished, all outside, airy rooms; thoroughly modern and up-to-date; beds second to none; service unsurpassed. SUMMER RATES. Get my prices before going elsewhere, as low as the lowest for first-class house.

TO LET—1 EXTRA LARGE FRONT WELL furnished room, bay window, large yard, porch, bath, phone, private home, walking distance, all housekeeping privileges, $11 month, gas cooking, lighting included. 604 W. 24TH ST. 29

TO LET — AT HOTEL OHIO, ELEGANTly furnished rooms, private and public baths; Home phone in every room; coolest house in city; elevator service; 50c to $2 daily, $10 up monthly. 217 N. BROADWAY, opp. Courthouse.

TO LET—FOR $14 A MONTH YOU CAN rent elegant 3-room housekeeping apartment, beautifully furnished, new, 234 S. FIGUEROA or 1021 or 1023 E. 9th, or 1023, 1141 or 1139 W. 1st st., or 150 N. Beaudry, 1020 Colton st.

TO LET— Elegantly furnished rooms, $2.50 to $3.50 per week; running water in every room, fire-proof building. EDISON ANNEX, 247 S. Los Angeles st. Phone 7461.

TO LET—HOTEL CECIL, FIRST AND OLive sts., splendidly furnished rooms, hot and cold water in every room; well heated in winter; public and private baths and telephone, close in, low rates. 1

TO LET—3 NEWLY FURNISHED ROOMS, complete for housekeeping, gas range, pantry, sink, phone, bath, also one single room; adults only. Walking distance. 1057 SOUTH FLOWER. 29

TO LET — LARGE EAST-FRONT ROOM, heated with furnace, $20 to single person per month; also suite of rooms with bath, suitable for 3 or 4 adults, $40 per month; one single room, $12. Phone 52145. 923 S. FIGUEROA. 30

TO LET — HOTEL ACACIA, SIXTH AND Hope, 3 choice rooms, now vacant; hot and cold water, well furnished; large closets, new detached brick building; lowest summer rates. 3

TO LET—CLEAN, SUNNY HOUSEKEEPing suites; also sleeping rooms, 5 minutes' walk from business center, gas, electricity, bath and phone. Rates reasonable. 466 TEMPLE ST. 31

TO LET — 1, 2 OR 3 ROOMS. IF YOU are looking for something particularly nice in private residences, with private bath, walking distance, etc., call at 521 S. FIGUEROA. 30

TO LET — THE BRENNAN, ELEGANTLY furnished rooms; rates $5.50 to $7 per week; elevator service; running hot and cold water; new fireproof building. 535½ S. MAIN ST.

TO LET — VERY PLEASANT, ATTRACtive 2-room housekeeping suite, front rooms opening on veranda; modern, completely furnished, $2.50 per week. 1109 CROCKER ST. Phone 8280.

TO LET—HOTEL ALCAZAR, 430 S. MAIN, under new management; thoroughly renovated, nice front rooms, reasonable rates; also transient. PHONE 6975. 1

TO LET — HOTEL ORMOND, 537 S. HILL st. Modern, handsomely furnished rooms, single or en suite, with private bath; hot and cold water every room; reasonable rates. 31

TO LET—FOR $12 YOU CAN RENT NEW furnished 2 rooms, gas range, bath, phone, 1133 and 1141 W. FIRST ST. Healthy, sightly location, on car line. 30

TO LET — FURNISHED APARTMENTS. For $16 you can rent elegantly furnished 3 rooms, new, complete, gas range, bath, phone. 1135 S. HILL ST. 29

TO LET — SUITE OF OFFICE ROOMS, ALSO furnished rooms, $1.50 and up per week; also two housekeeping rooms. 230½ SOUTH SPRING ST. 29

TO LET — 2 FURNISHED ROOMS, 1, $4; 1, $5 per month; private residence; adults only. 234 W. 18TH ST. Grand-ave. cars. 30

TO LET—A LARGE FRONT ROOM, FURnished for light housekeeping. 1124 S. OLIVE ST. 29

TO LET—$7 MONTH, $2 WEEK, COOKING gas included, furnished housekeeping room; adults. 548 E. PICO. 1

TO LET—NICELY FURNISHED ROOM with or without board, modern conveniences. 935 S. MAIN. 3

TO LET—HOTEL RUTH, N.W. CORNER 5th and Ruth, handsomely furnished rooms $10 month up.

TO LET — NEWLY FURNISHED ROOMS, beautiful grounds, close in. 929 S. FIGUEROA. 1

TO LET — 2 OR 3 LOVELY FURNISHED housekeeping rooms; reference. 1000 W. 22ND ST.

TO LET — 2 SUITES, NICELY FURNISHED housekeeping rooms. 1310 S. LOS ANGELES ST. 29

TO LET—PLEASANT FURNISHED ROOMS for gentleman, reasonable. 722 GRAND AVE. 1

TO LET — 2 LARGE ROOMS, 812 GRAND View near Westlake Park, gas range, sink.

TO LET—PLEASANT, SUNNY ROOM NEAR Westlake Park, 1 or 2 adults, $10 per month. Call before 2:30 p.m., 473½ LAKE ST. 30

TO LET — FURNISHED FRONT ROOM, walking distance, reasonable. 130 W. 15TH ST. 27

TO LET—2 FURNISHED ROOMS FOR housekeeping, gas, electricity, use of phone, etc. 729 SAN JULIAN. 29

TO LET — 2 OR 3 FURNISHED ROOMS, 1214 S. UNION ST. 29

TO LET—NICELY FURNISHED ROOMS, $2 and up per week. 444 S. SPRING. 31

TO LET— Unfurnished Rooms.

TO LET — 2 OR 3 UNFURNISHED ROOMS, every convenience for housekeeping; walking distance; no children; modern in every way. 1030½ S. FLOWER ST.

TO LET—2 UNFURNISHED ROOMS, BATH, gas and electric lights; reasonable. 632 N. HILL. 30

TO LET— Unfurnished or Unfurnished.

TO LET — 2 NICE ROOMS WITH ALCOVE, 1 furnished with housekeeping privileges; very reasonable. 1109 S. UNION, near W. 11th. 29

TO LET— Flats.

TO LET—APARTMENT, UNFURNISHED, 3 rooms and bath, new and modern, close in; No. 715 COURT ST. Rent $15; no children. Apply 127 N. OLIVE. 2

TO LET—EASY WALKING DISTANCE, 5 rooms, nice neighborhood, rent $20, water free; just off 11th st., soon to be lighted like Broadway. 339 W. 11TH ST. 30

TO LET—UNFURNISHED COTTAGE FLAT, 1423 Georgia, very desirable, price $35, water free. PHONE 7717. 2

TO LET—NEW, MODERN, 4-ROOM FLAT, close in, $20. C. P. DANDY, 216 Mason Bldg.

TO LET—MODERN 5-ROOM LOWER FLAT, fine location, $18. 1260 E. 12TH. 31

TO LET— Flats.

TO LET—6 NEW FIVE-ROOM FLATS, JUST being completed, on Pavilion Place, between California and Temple st.; not over five minutes walk from Courthouse; beautiful view; plenty of light and air; gas ranges and water furnished; select your flat before the best are taken; no children or dogs allowed.

We also have two nice four-room flats, 507 and 504 California st.; rent $14 and $15; gas ranges and water furnished.

HUBBELL, 502 Bullard Blk.

Home 'Phone 2734

TO LET— Modern flats, new, clean, close in, porcelain baths, hot water heaters. GAS RANGES. 1024 Colton st., 3 rooms, $12.50. 1024 Colton st., 4 rooms, $16. Main 1460. C. C. PATTERSON, 218 Mason Operahouse. 1151.

TO LET—7-ROOM NEW MODERN FLAT, splendid location, beautiful lawn and flowers. 1522 MAGNOLIA AVE. Phone 23741; also home 5-room modern cottage, 1342 West Washington. These are desirable places. Key on premises. 31

TO LET—6-ROOM CORNER FLAT ON high ground, close in, every modern convenience, elegant, adults, $35; corner Orange and Bixel sts., key in corner; also 5-room lower flat, $30. 29

TO LET—THE SWELLEST 6 AND 7 ROOM flats in the city, positively everything up to date, all of the latest improvements, very close in, rent very reasonable. Inquire on premises, 1248 S. FIGUEROA. 29

TO LET — $15, 2 5-ROOM FLATS, FIRST floor, new building, just completed, 2807 E. First st., 10 minutes from Main st. OWNER, 618 L. A. Trust Bldg. 1

TO LET—A 5-ROOM, UPPER, SUNNY flat, all modern conveniences, fine location, close in. 676 LUCAS AVE., 7th st. car. Phone Main 5884. 29

TO LET — UPPER COTTAGE FLAT, SIX rooms, 2 balconies, sun all day, new and all modern conveniences, permanent family; adults. 511 W. 18TH ST., corner Flower. 30

TO LET—MODERN NEW HIGH CLASS mission flats, hardwood floors; all conveniences. 630-632 S. BONNIE BRAE. Key 669 S. Bonnie Brae. 29

TO LET—NEW MODERN COTTAGE FLAT, 5 rooms, large lot, 744 Hartford ave., between 7th and 8th sts., 2 blocks west of Figueroa st., cheap rent. MAIN 9728. 29

TO LET—MODERN 7-ROOM FLAT, SUNNY, above average. 1223 MAPLE AVE. 2

TO LET— Furnished Flats.

TO LET — 7-ROOM UPPER APARTMENT, modernly furnished, piano, velvet rugs, china, linen, silver, gas, electricity, near Marlborough Polytechnic and Grammar School. 1528½ S. FIGUEROA ST. 29

TO LET — WESTLAKE DISTRICT, 6-ROOM flat, furnished or unfurnished, everything first-class; elegant modern building; will lease. 746 S. BONNIE BRAE. Phone 62701. 30

TO LET—5-ROOM FURNISHED MODERN upper flat, complete for housekeeping, walking distance. 965 W. 7TH ST., west of Figueroa. 29

TO LET—COMPLETELY FURNISHED NEW flat, walking distance, fine location, 405½ Bixel, 2 blocks west of Figueroa. Phone MAIN 4099. 29

TO LET—COMPLETELY FURNISHED FLAT of six large airy rooms, modern and up to date, private porch front and back, walking distance. 1249½ S. FLOWER. 2

TO LET—NEW MODERN COTTAGE FLAT of 5 rooms, possession at once; Westlake section; will lease to adults at $27, including water. J. E. MARTIN, 313-14 Stimson Bldg.

TO LET — 7 OR 8 ROOMS; IF YOU ARE looking for something particularly nice, in private residence with private bath, walking distance, etc., call at 521 S. FIGUEROA. 29

TO LET—WELL FURNISHED FLAT, ground floor, 6 rooms; or will rent less rooms and retain part; cheap to suitable party. 1241 W. 7TH. Housekeeping. 29

TO LET — 5-ROOM COMFORTABLY FURnished flat, all modern conveniences. 509 E. WASHINGTON ST.

TO LET—5-ROOM MODERN FLAT, FULLY furnished and new, $40; also 4-room, furnished, $30; no children. 546 S. HOPE. 30

TO LET — UNFURNISHED FLAT, $15; furnished, $25; also newly furnished rooms. 1217 W. SEVENTH. 30

TO LET—4-ROOMED FURNISHED UPPER flat; modern; walking distance. 1115 INGRAHAM ST.

TO LET—CLOSE IN, NICELY FURNISHED 4-room flat, 543 SOPE ST.; also 6 rooms furnished or unfurnished. 400 FREMONT. 29

TO LET—NICELY FURNISHED FLAT, 3 rooms, piano, bath; reasonable. Call mornings, 1716 WALL ST., or phone Home 1723. 1

TO LET—FURNISHED 5-ROOM FLAT, ALL modern conveniences, close in, cheap rent. 219 E. 12TH. 30

TO LET — FURNISHED 6-ROOM FLAT, entire or in part. 944 VALENCIA ST. 29

TO LET— Apartments—Furnished.

TO LET— For $12 monthly you can rent, furnished complete, 3 nice sunny outside rooms, electricity, gas, hot and cold water, phone, close in, at 1039 W. COLTON ST. 1005 and 1011 E. NINTH ST., 10-28-1133 W. FIRST ST.

$8—3 rooms, 204 N. Fremont.
$10—3 rooms, 224 S. Figueroa.
$13.50—231 N. Figueroa, 5 rooms.
$12—3 rooms, 204 N. Fremont.
$14—3 rooms, 1011 E. Ninth st., furnished.
$16—3 rooms, 218 N. Fremont, furnished.
$16—3 rooms, 224 S. Figueroa, furnished.
$14—3 rooms, 204 N. Fremont, furnished.
$16—6 rooms, 1019 Diamond.
$14—2 rooms, 1141 W. First.
$16—3 rooms, 1133 W. First, furnished.
$16—3 rooms, 222 N. Fremont, furnished.

STORES AND OFFICES.

$20—1039 W. First st.
$18—108 S. Beaudry.
$50—1001 E. Ninth st.
$100—701 W. Seventh st.

T. WIESENDANGER, 312 Mer. Trust Bldg.

TO LET—AT THE KENWOOD, 943 SANTEE st., 3-room suites having buffet kitchens, expensively furnished for housekeeping, including silver and table linen, hot water all the time; quiet street, close to cars, walking distance. The most for the money in the city. 2

TO LET— THE GIBSON. Elegantly furnished, modern apartments, most sightly location in city; upon the hill, within 5 minutes' walk of business center; no noise, no dust. FOURTH and HOPE STS. 9

TO LET—MOST DESIRABLE HOUSEKEEPing suite, 3 rooms, alcove, pantry, large closets, private bath, brass bed with silk floss mattress, veranda, lawn, flowers and attractive entrance hall. Take yellow University car to 3040 HOOVER ST., or phone West 4506

TO LET — MOST COMPLETE AND ELEgantly furnished 2 and 3-room apartments in California; hot and cold water continually; steam heat; elevator; large kitchens and all sunny rooms; rates reasonable. THE MAJESTIC, 760 W. First st. 7

TO LET — ANGELUS APARTMENT, 1115 Wall st., new, a completely furnished housekeeping apartments, gas range, hot and cold water every room; free electric light and bath, bright and sunny. 30

TO LET — THE DOUGLAS APARTMENTS AT 833 W. ADAMS ST., NEWLY FURNISHED AND UP-TO-DATE; 2, 3 AND 4-ROOM SUITES; RATES REASONABLE. 624 W. 10TH ST., COR. FLOWER. PHONE 5867.

TO LET—AT THE MISSION APARTMENTS, new, elegantly furnished outside suite for housekeeping; with private bath, hot and cold water. Electric lights. 202 N. BROADWAY.

TO LET—FOR $14 A MONTH YOU CAN rent elegant 3-room housekeeping apartment, beautifully furnished, new, 234 S. FIGUEROA, or 1021 or 1023 E. Ninth, or 1023, 1141 or 1139 W. First st., or 150 N. Beaudry, 1020 Colton st.

TO LET—2 CLEAN FRONT ROOM SUITES for housekeeping, bath, phone, large private house, walking distance, only $15 month, gas, cooking, lighting, included. 537 S. FREMONT AVE., 1 block above Figueroa. 29

TO LET — 324 MALLARD, TWO BLOCKS west of Figueroa. ETIWANDA APARTMENTS, 2-room suites, new building, completed August 1, newly furnished throughout; terms reasonable. Phone HOME 51965. 31

TO LET A CHRISTIAN LADY ALONE, owning her home, has two nicely furnished front rooms, gentlemen and wife or two ladies employed for company; housekeeping if desired. Call WEST 3523. 1

TO LET — THE ARDMORE, 941 POTTER Park ave., just west of Figueroa, between Seventh and Eighth, handsome housekeeping apartments, private bath; location the best; summer rates.

TO LET—OPEN FOR INSPECTION, THE beautiful Doria, new, elegant spacious rooms, 20 feet in size, tiled baths and kitchens, high art furnishings, references required. 1604 W. PICO. 2

TO LET—JUST ONE OF THOSE BEAUTIful front housekeeping suites, with every modern convenience at the WALES APARTMENT, 344 S. Olive. Phone 5053. 29

TO LET—FOR $12 YOU CAN RENT NEW furnished 3 rooms, gas range, bath, phone, 1133 and 1141 W. FIRST ST. Healthy, sightly location, on car line.

TO LET — FURNISHED APARTMENTS. For $16 you can rent elegantly furnished 3 rooms, new, complete, gas range, bath, phone. 1135 S. HILL ST.

TO LET — A MODERN APARTMENT, private home; beautiful surroundings. 427 S. HOPE. 31

TO LET—2-ROOM APARTMENT, PRIVATE bath, Marshall-Stearns bed; also single rooms. 232 CLAY ST. 29

TO LET—AT CASTLE CRAIG, COR. 2ND and Olive, 2 and 3-room suites for light housekeeping. Phone HOME 3004. A

TO LET— Rooms and Board.

TO LET—ST. JAMES, 822 BONNIE BRAE, formerly St. James, 517 West 22d st.; select private board; well furnished rooms; home comforts. 3

TO LET — AIRY, PLEASANT ROOMS, Sept. 1, in fine location, convenient, high and cool, home cooking and everything first class. HOME 51382. 2

TO LET — 2 CONNECTING ROOMS, DOWNstairs, with shower bath and 2 double rooms upstairs, with excellent table board. 1162 W. SEVENTH ST. 4

TO LET—FURNISHED ROOMS, SUITABLE for two with board in private family; ½ block from Westlake Park. 733 LAKE ST. North 126. 29

TO LET—GARVANZA VILLA, DELIGHTful homelike place, first-class board; take Church of Angels or South Pasadena car. 1

TO LET — AT THE WASHBURN, 1307 W. Eighth st., large front rooms with board; new house, walking distance. HOME PHONE 52243. 29

TO LET—IN PRIVATE FAMILY ROOM AND good home table, modern house, reasonable. Phone 52286. 1622 FLORIDA ST., 2 blocks west of Figueroa. 30

TO LET — NICELY FURNISHED ROOMS with board at the BONNIE BRAE, 717 S. Alvarado st., ½ block from Westlake Park.

TO LET—THE MARION, 939 S. HILL, A private boarding-house; house and furnishings new; rates for summer very reasonable.

TO LET—FOR NICE ROOMS AND GOOD board, cheap, call at THE BURWELL, 535 Sunset Blvd. Home Phone 7802. 30

TO LET—NICELY FURNISHED ROOMS, with board, close in. 941 S. FIGUEROA. 4

TO LET—A SUITE OF 2 ROOMS, PRIVATE board, separate entrance. 910 W. 8TH. 30

TO LET— Houses.

TO LET— Cottage, 6 rooms, 1443 Toberman, $25. Cottage, 6 rooms, 1442 Union, $25. Cottage, 5 rooms, 2229 Trinity, $20. House, 8 rooms, 442 Lake, $45. House, 8 rooms, 446 Lake, $45. House, 12 rooms, 448 Lake, $50. Flat, 5 rooms, 428 Grand View, $20. Cottage, 4 rooms, 1019 W. 4th st., $18. House, 8 rooms, 1453 Constance st., $35.

F. W. FLINT, JR., 205 O. T. JOHNSON BLDG.

TO LET— 4-room cottage, gas, bath, 18th near Figueroa; $16, water paid.

5-room cottage; new; never been occupied; $20; 29th near Maple ave.

5 rooms, half a double cottage, $20; Jefferson st.

T. L. O'BRIEN, Jefferson and Main. South 2276; Home 25333. 31

TO LET—Colton st., 6 room cottage, 423-424 W. 11th st., 6 room cottage, $30—1306 Albany st., 5 room upper flat, $25—1304 Albany st., 4 room upper flat.

LEE A. M'CONNELL & CO., Room 1, 145 S. Broadway. Est. 1886.

TO LET—A LARGE 10-ROOM HOUSE, large grounds, on a fine corner, newly painted and in good condition, in the best section of the southwest; $40 a month to the right party. This is a real snap. Call at our office for particulars.

FERNANDEZ & PRATHER, 29 421-422-423 Citizens' National Bank Bldg.

TO LET— Nice Westlake home, splendid location, partly furnished; 10 rooms, modern; $75 to good tenant under lease.

SMITH & DIETER, 208-9-10 Stimson Blk. Home 7117, Broadway 956. 29

FOR SALE—5-ROOM COTTAGE, 22RD ST. near Central; lot 46x150 to alley, good barn, grass; this property especially suited to any one wishing to keep a team; $2300, easy terms, must be sold, make an offer. COUCH & CO., 2501 S. Park ave. South 881, Home 25053. 30

TO LET—6 LARGE ROOM COTTAGE FLAT, close in, hot and cold water, gas and electricity, storeroom and cement cellar; close to all car lines, rent reasonable to right party, no children. Call at 430 Citizens' Bank Bldg., 2nd and Main. A. RAYMER, owner. Phone 5444. 29

TO LET— 9-room house and 2-room barn, trees, flowers and nice lawn, on E. 2nd near Main, $30.

T. L. O'BRIEN, Jefferson and Main. South 2276. Home 25333. 31

TO LET— Desirable 6-room cottage flat close to Pico and Figueroa; all large sunny rooms, all conveniences, rent reasonable to right party. Address OWNER, Y, box 182, TIMES OFFICE.

TO LET—THE DANDIEST NEW AND MODern 5-room cottage, nice lawn, etc., in fact everything to make a nice little home, for only $20 per month.

FERNANDEZ & PRATHER, 421-422-423 Citizens' National Bk. Bldg. 29

TO LET—4-ROOM FLAT IN GOOD CONDITION, $13.50, water paid, 32nd near Main.

13-room flat, $30, near 32nd and Main.

T. L. O'BRIEN, Jefferson and Main. South 2276; Home 25333. 31

TO LET—FINE MODERN 11-ROOM HOUSE at 824 W. Adams st., by owner; will give lease. S.E. cor. 4-door west of house. For particulars call at ROOM 501, Frost Bldg., 113 S. Broadway. Phone phone 3267, Sunset: Main 1804.

FOR SALE—6-ROOM BUNGALOW, HOBART blvd., just off 23rd street; fine, all complete; if you want to live in California see this place, at $3650, half cash. See owner at 2001 E. 1st, J. M. MORRIS & CO. Home 41290, Boyle 2038.

TO LET — WILLOWBROOK, NEW BUNGAlow, 4 rooms, ½ acre, nice for garden and poultry; 17 minutes out, $6. OWNER, 6169 MAIN, 850. 515 Chamber Commerce Building. 30

TO LET—MODERN 9-ROOM RESIDENCE IN beautiful Westlake district, five bedrooms, lavatory, oak floors, 920 Beacon st. WHITTEN, 831 Westlake ave. Phone 52510. 21

TO LET—9-ROOM HOUSE ON BOYLE Heights, with barn, beautiful grounds, owner will lease to right parties. Address 2274 S. SPRING ST. Conservatory, references. 29

TO LET—SOMETHING NEW AND NICE for $14. You can rent housekeeping apartment, completely furnished, new gas range, phone, bath, new building. 536 CROCKER ST. Go and see.

TO LET—NEW 9-ROOM MODERN HOUSE at 1616 W. Jefferson; also 7-room modern house at 1338 W. JEFFERSON ST. See owner. 29

TO LET — NEW CEMENT MISSION-STYLE house; 2-story, elegantly finished and modern. 632 UNION AVE. Main 4566; Home 51890.

TO LET — 6-ROOM MODERN COTTAGE, 2 blocks Westlake; newly painted and tinted; sewer, gas, electricity, etc.; east front, $30. Water paid. Phone SOUTH 842. 30

TO LET — 8-ROOM PLASTERED HOUSE, close in, $8 month; also 5-room modern lower flat, $15. LOUIS RICHBART, 228 Bryson Block. 30

TO LET—10-ROOM HOUSE, E. 51ST, CLOSE to San Pedro, from Sept. 1. Apply to R. MYERS, 230 O. T. Johnson Bldg. 2

TO LET — $42.50; 1632 SHATTO ST., NEW house, 8 rooms, oak floors, laundry trays; everything modern; see or telephone owner, P. S. DOUGHERTY, 3014 Figueroa st. 29

TO LET — 5-room modern cottage, 1357 E. 21st st., barn, flowers, lawn, cheap to right party. HENTIG, 230 Potomac Blk. Phone 1920. 29

TO LET — COTTAGE, LEASE, IN 7 ROOMS, 760 N. Bunker Hill. Inquire at 501 FROST BLDG., of owner. Home Phone 3967, Sunset Main 1808.

TO LET — EASY WALKING DISTANCE, cottage, 4 rooms, $15, water free, just off Hill st., soon to be lighted like Broadway. 2139½ W. 11TH ST.

TO LET — 6 ROOMS ON A 65-FOOT CORner lot, shrubs and lawn, but not modern, for $16. T. L. O'BRIEN, Jefferson and Main. South 2276, Home 25333. 29

TO LET—HOUSE 9 ROOMS, HALL, BATH, etc., on E. 2nd st., Boyle Heights, also stable, $30 a month. F. A. HUTCHINSON, 217 S. Broadway, room 207. 29

TO LET — UNFURNISHED HOUSE, 1225 Arapahoe st., clean side street; 8 rooms, good lawn. H. L. WINEMAN, 204 Bryson Block. Home 180. 30

TO LET — MODERN 9-ROOM SUNNY house, 818 FRANCISCO ST., one block west of Ninth and Figueroa. 31

TO LET — NEW 5-ROOM COTTAGE ON 29TH st., near Central ave., $25 per month, water paid. 318 PACIFIC ELECTRIC BLDG.

TO LET—ONE 5-ROOM AND ONE 4-ROOM house on E. Main at $13 and $14 month; water paid. 1809 and 1811 E. MAIN.

TO LET—2 ATTRACTIVE SUNNY HOUSES, modern, yards. Inquire today, 1429 W. 12TH. 30

TO LET—SEPT. 1ST., 4-ROOM COTTAGE, good condition, 1 year privilege, $16 or $12 per month; 5 cent car fare. Call 2404 E. 29

TO LET — 6-ROOM HOUSE AND LARGE barn, between Arcade and Santa Fe depots, $20. WHEELER, 105 S. Broadway. 31

TO LET—623 E. 21ST ST., 12 ROOMS. APply to L. R. MYERS, 230 O. T. Johnson Bldg. 29

TO LET—4 ROOMS, $11, BATH; 5 ROOMS, $14. water included. Keys at 1531 E. Adams st.

TO LET— Houses.

TO LET— RYDER-MACKIE REALTY CO., 226 Mercantile Place.

$10—5-room cottage, Upper blvd.
$12.50—5-room cottage, Valverde st.
$14—4-room cottage, Custer st.
$15—6-room cottage, Magnolia st.
$16—6-room cottage, S. Tennessee st.
$16—6-room cottage, W. 18th st.
$17—6-room cottage, Boyle Heights.
$17.50—6-room cottage, E. 21st st.
$18—6-room cottage, Towne ave.
$18—6-room cottage, E. First st.
$18—5-room cottage, W. 8th st.
$18—6-room cottage, Griffith ave.
$18.50—5-room cottage, E. 17th st.
$20—5-room cottage, Dewey ave., Pico Hgts.
$22—6-room cottage, Santee st.
$22.50—6-room cottage, S. Main st.
$22.50—6-room cottage, S. Main st.
$25—5-room cottage, E. 32nd st.
$25—6-room cottage, W. 21st.
$25—6-room cottage, W. 38th.
$30—6-room cottage, S. Main st.
$30—6-room cottage, N. Flower st.

HOUSES.

$25—A few 7 to 9-room houses.
$30—A very nice list at $30.
$31—7-room house, W. Jefferson.
$33—9-room house, S. L. A. st.
$37—8-room house, W. Jefferson.
$40—9-room house, W. Adams st.
$50 to $75—Nice houses in A-1 locations.

RYDER-MACKIE REALTY CO., 29 226 Mercantile Place. 3

TO LET— RYDER-MACKIE REALTY CO., 226 Mercantile Place.

$14—1-room cottage, Custer st.
$16—4-room cottage, W. 18th.
$18—6-room cottage, W. 8th.
$18—6-room cottage, Towne ave.
$18—6-room cottage, Boyle Heights.
$22—6-room cottage, Santee street.
$22.50—6-room cottage, Maple ave.
$22.50—6-room cottage, S. Main street.
$22.50—6-room cottage, Council street.
$25—5-room cottage, Kensington Road.
$25—6-room cottage, W. 21st street.
$26—6-room cottage, W. 38th street.
$25—6-room cottage, E. 20th street.
$30—6-room cottage, E. 25th street.
$30—6-room cottage, S. Main street.
$35 up. A nice list of unfurnished houses in all parts of the city. We have also a nice list of furnished houses in the best districts.

RYDER-MACKIE REALTY CO., 29 226 Mercantile Place.

TO LET— 1718 WEST NINTH STREET, TWO-STORY EIGHT-ROOM HOUSE AND BARN; DESIRABLE NEIGHBORHOOD, SPLENDID CAR SERVICE.

R. A. ROWAN & CO., 200 H. W. HELLMAN BLDG

TO LET—6-ROOM HOUSE, GAS, ELECtricity, bath, toilet, $14.50, at Highland Park; also 5-room house, Dayton ave., on car line, bath, toilet, gas, $14.50; water free with each place. C. W. SMITH, both phones 6667. 29

TO LET— Furnished Houses.

TO LET— RYDER-MACKIE REALTY CO., 226 Mercantile Place. COTTAGES.

$20—4-room cottage cottage, E. 3rd st.
$20—4-room cottage, Helen st.
$20—4-room cottage, Sichel st.
$25—5-room cottage, Pecan st.
$25—4-room rear cottage, Wall st.
$26—6-room cottage, E. 41th st.
$27.50—6-room cottage, E. 39th st.
$30—5-room cottage, E. 23rd st.
$30—6-room cottage, N. Ave. 65.
$30—6-room cottage, E. 20th st.
$35—6-room cottage, Grand st.
$35—6-room cottage, Centennial st.
$37.50—8-room cottage, Catalina st.
$40—6-room cottages, good locations.
$40—6-room cottage, Norwood st.

Something nice above the ordinary.

$44—7-room house, Lake st.
$45—6-room cottage, E. Washington st.

HOUSES.

$20—7-room house, E. 21st st.
$30—8-room house, Michigan ave.
$37.50—8-room house, W. 28th st.
$100—8-room house, S. Flower.
$50—8-room house, W. 16th st.
$50—7-room house, Burlington ave.
$75—7-room house, near Westlake Park.
$90—9-room house, W. Adams st.
$60—9-room house, southwest.
$65—9-room house, Beacon, close to park.
$85—7-room house, W. 30th st.

$100—A few nice houses in Westlake and W. Adams districts.

$100—8-room house, Raymond ave.
$125—8-room house, W. Adams st.
$150—14-room house, S. Figueroa st.
$200—14-room house, W. Adams st.
$250—10-room house near St. James Park.

RYDER-MACKIE REALTY CO., 29 226 Mercantile Place. 3

TO LET—HOUSES, FLATS, APARTMENTS, FURNISHED OR UNFURNISHED. COME DIRECT TO A RENTAL FIRM. GET LOCATED. WITH LEAST TROUBLE AND DELAY. LIST AND INFORMATION FREE. ALSO MANY ATTRACTIVE HOMES FOR SALE. ON VERY EASY TERMS. WRIGHT & CALLENDER CO., MANAGERS OF RENTAL PROPERTY, 323 SOUTH HILL ST. (WRIGHT & CALLENDER BLDG.)

TO LET—A NEW MODERN 5-ROOM COTtage, 2 bedrooms above and 3 rooms below, completely furnished, ready to move right into; this is a home never been rented; large east front porch, solar heater and bath, on high ground, close to 2 car lines, close to a fine park, will sell or rent, $25 per month. Call Home phone Hollywood 144 from 9 to 5, or call residence mornings, noons and evenings, HOME 2314. 30

TO LET — ELEGANTLY FURNISHED 7-room house, polished floors, oriental and Indian rugs, Japanese carved furniture, fine piano, china and linen, instantaneous heater, telephone and water paid; most conveniently situated, one block from Figueroa, an 17th st., near Cumnock, Marlborough and Polytechnic High School. HOME PHONE 22263. 30

TO LET—MODERN 7-ROOM HOUSE OF 7 rooms, reception hall and bath, gas, electricity, furnace, piano, etc.; most desirable location, southwest; references. Inquire on premises, 1916 S. UNION AVE., or 210 Bradbury Bldg. 29

TO LET—NICELY FURNISHED 5-ROOM cottage, bath, toilet, hot and cold water, electric lights; phone left in if desired; lawn and flowers; convenient to Central ave.; no children, $22 per month, water paid. 1247 E. 25TH ST. 1

TO LET—GOING EAST, WILL RENT MY charmingly furnished home in one of the choicest sections of city; grand piano and good library; no children. Address Z, box 122, TIMES OFFICE. 29

TO LET — ELEGANTLY AND COMpletely furnished 9-room modern house, gas and electricity, piano, furnace, fine yard, stable; convenient to car line; will lease one year. 1239 WESTLAKE AVE. 2

TO LET—FURNISHED, A VERY COSY and convenient little home on W. 27th st. 1 block from W. Adams-st. car; lot 50x135; rent $23; water paid. Phone 22451 or West 1541. 31

TO LET—8-ROOM COTTAGE, CONVENIently furnished, for 2 families, either side suitable for 2 or 3 adults. 123 W. 34TH. Phone N. 304. 29

TO LET — WESTLAKE HOME ARRANGED for two families; 8 sunny rooms above; balcony, sunroom; long lease to right party; investigate. 816 CORONADO ST. 29

TO LET — NICE FURNISHED COTTAGE suitable for small family, only $13 month to careful tenant. See MRS. LYON, 331 W. Sixth, close to electric car, Santa Monica. 29

TO LET—COMPLETELY FURNISHED 6-room cottage; very desirable, rent $30. Inquire on premises. 908 W. JEFFERSON ST. 31

TO LET — WELL FURNISHED 8-ROOM modern house, Westlake district. Call 1023 GRATTAN ST.

TO LET—COMPLETELY FURNISHED RESIdence, 7 rooms and bath; large yard; $50. 1702 BURLINGTON AVE. Key next door, 1701.

TO LET — 5 ROOMS FURNISHED, $15; close in, near car. BROADWAY 4851. Home 2958.

TO LET—FURNISHED COTTAGE, NO. 1034 W. 17th, 7 rooms. PHONE 25241, not less than 1 year. 29

TO LET—NICELY FURNISHED 4-ROOM cottage, close in; rent reasonable. 922 COTTAGE PLACE, between 9th and 10th. 29

TO LET — HANDSOMELY FURNISHED 6-room modern house. 401 W. ADAMS, corner, beautiful location. 29

TO LET—A LARGE 6-ROOM HOUSE, FURnished, cheap. PHONE W. 4005. 30

TO LET— Stores, Offices, Lodging-houses.

TO LET—OFFICES IN NEW 7-STORY STEEL FRAME DELTA BLDG. SEE BARCLAY BROWN & CO., SUITE 508, NO. 426 S. SPRING ST. 1

TO LET—4 NICE OFFICE ROOMS, BEST location in the city. 123½ S. SPRING ST. Call Albany Dentist, same building.

TO LET—STORE ON SPRING BETWEEN 5th and 6th, reasonable. Phone Main 4009, or 1000 INGRAHAM ST. 30

TO LET—STORES, $10, $15; BUSINESS CENter, 1615 E. 25TH, and Slauson car line. 31

TO LET—CORNER STORE, 701 WEST 7TH. Fine for drug store, bank.

TO LET— Stores, Offices, Lodging-houses.

TO LET— BEAUTIFUL PERCIVAL APARTMENTS. TO BE COMPLETED OCT. 1. FIRST-CLASS LOCATION. FINEST IN THE CITY. WILL MAKE GOOD LEASE TO RIGHT PARTY.

W. I. HOLLINGSWORTH & CO., 314-16 WILCOX BLDG.

TO LET— STORES, LOFTS, WAREHOUSES, OFFICES. ALSO BUILDING SITES FOR HOTELS, FACTORIES, WAREHOUSES. MANY FINE LOCATIONS. SEE OUR RENTAL DEPARTMENT. WRIGHT & CALLENDER CO., 319-323 S. HILL ST. MANAGERS OF RENTAL PROPERTY.

TO LET— WAREHOUSE of about 15,000 square feet, on Alameda st., cor. Washington. On spur track of the Southern Pacific R.R. Will give long lease at a very reasonable rental. Splendid location for heavy manufacturing and shipping.

JONES & RYDER LAND CO., Ground floor, 218 W. Third st.

TO LET— STORES, OFFICES, LOFTS. WAREHOUSE AND FACTORY SITES. HOTELS AND ROOMING-HOUSES. WE HAVE ALL THE AVAILABLE LOCATIONS. RENTAL DEPARTMENT. R. A. ROWAN & CO., 200 H. W. HELLMAN BLDG.

TO LET—LOWER PART OF TWO-STORY brick building, No. 1436-1445 San Fernando st

Classified Liners.

FOR SALE— Houses.

FOR SALE—BY S. P. R. CO.

32ND NEAR CENTRAL.

Fine double corner, 80x147 to 14-foot alley, splendidly improved with new flat house, new double cottage, California cottage in rear. This is a splendid rental property and is paying 11 per cent. on price asked. See us for a bargain.

W. 21ST NEAR ORCHARD.

Modern 8-room, fine condition, beautiful lot, flowers, trees, 67x150 to 16-foot alley; this is a splendid home. Price $5000, of which $2000 can stand on mortgage.

W. 27TH ST. (1400 BLOCK.)

Let us show you one of the finest homes in the block, new and thoroughly up to date 6-room cottage, fine 3-story barn, 50x146, north front, an ideal home. Price is right and reasonable terms.

W. 39TH ST. NEAR VERMONT.

This is the cheapest buy in the neighborhood. Modern 6-room cottage, it's a beauty; large lot to alley. Couldn't be built for anything like price asked. Terms.

FEDORA ST. CLOSE TO PICO.

New 5-room bungalow, reception hall, mission fixtures, richly tinted, all conveniences; on fine high lot, and only $1000 down takes it; price $3500.

PICO HEIGHTS.

New 2-story, 6 large rooms and reception hall, high sightly location, fine neighborhood, shade front. This is a splendid home. We can deliver at a bargain on easy terms.

32ND AND TRINITY.

The most perfect 6-room bungalow in this neighborhood, built by day labor for present owner, who is forced to sell. The detail and finish of this home would be hard to improve. See us for a choice bargain.

67TH ST. NEAR FIGUEROA.

Beautiful new 3½-story, 6 large rooms and reception hall, china closets, fine fixtures, large lot to alley, north front. Owner is leaving the city and will include all new carpets and shades throughout, in original price of $7750; easy terms.

27TH ST. AND HOOPER AVE.

$500 cash, $25 month including interest, 1204 E. 27th st, nearly new 5-room cottage and barn; 40x125 to alley. $2500.
SMITH-PATTERSON REALTY CO.,
224 Wilcox Bldg.
Home 4444, Broadway 4861. 29

FOR SALE—

One of the most magnificent residences southwest, at a price that is easily $1000 under value. Below is a brief description—Living-room—16x22, mahogany finish, beamed ceilings; French plate windows, oak floors, hammered brass fixtures, 8-foot natural stone fireplace reaching from floor to ceiling.
Dining-room—16x22; beamed and paneled to plate rail, magnificent fixtures; artistic side lights, oak floors, unusually handsome buffet.
Kitchen—In white enamel; maple floor and replete with shelves, drawers, cupboards and in every detail, complete.
Cellar—Cemented, cold storage room and furnace.
Screen porch—Stationary tubs, clothes chute, toilet.
Bedrooms—Three extra large, one 16x23, unusually large light closets and plenty of them, all in white enamel, oak floors, fitted with the best appliances that money could buy.
Lot—42x175, improved with lawn, flowers, fruit trees and over 100 varieties of choice roses.
There are oak floors upstairs and down; finish all hand rubbed, wax polished; two stock door in the house; all fixtures and hardware of special design. The price—$7250, is at least $1000 under value. If in the market for a beautiful home with a surprise, you cannot afford to miss this.
"IT PAYS TO SEE US."
EDWARDS & WINTERS CO.,
329 S. Hill st. Main 9295. Home Ex. 267. 29

FOR SALE—

$7500.
8-room house in Westlake district, large living-room, beautiful fixtures, woodwork Flemish oak, tinted walls; piped for furnace, servant's room downstairs; 4 large bedrooms on second floor, large closets, linen closet and large bath.

$8250.
7-room house in Westlake district, new, modern, artistic, and without doubt one of the best chances for the money in this beautiful district.

$4500.
7-room house, near W. Adams in the southwest; lot 50x140; east front; a bargain; easy terms.

$4950.
6-room bungalow, new, large, living-room, dining-room, 3 bedrooms, bathroom, kitchen and screen porch.

Phones Home 2907. HAY & HARDWICK.
Sunset Main 6469. 734 Bryson Bldg. 29

FOR SALE—

$1800.
A 7-room house, in good condition, lot 50x180, on Milton ave., Whittier. This is a rare bargain.

110x230.
In the beautiful S.W., more than one acre of ground, surrounded with beautiful palms, fig trees, oranges and apricot trees, 1 block from car, 15 minutes from City Hall. This is a farm and city home combined, a 6-room house in elegant condition, a large windmill and tank, artesian water, chicken yard, etc., simply delightful. This is a rare bargain. The owners are going to Europe for 2 years.

65x135.
A beautiful 8-room house on W. Jefferson st., lot 65x135, fronting north. This is a snap, buy at a choice location. FORBES REALTY CO., 233 Byrne Bldg. 30

FOR SALE—

We have several new modern 5-room cottages; price $1950, only $200 cash, balance $20 per month including interest.
For anyone requiring a home close in, and only 10 minutes' business center, this is an unusual opportunity. There is sewer, gas and electricity, and alley in rear of lot. This property is splendidly situated and will constantly increase in value.
Sole agents.
JONES & RYDER LAND CO.,
218 W. Third st. 1

FOR SALE—

IN WEST ADAMS HEIGHTS.
ONLY $3650.
A new modern 6-room cottage, in the heights, for this price is unusual. The lot is 50x160 with an east front, beautifully-terraced lawn and looking down a fine street; many flowers; the cottage is very pretty, being modern and convenient in all its appointments; you are sure to be attracted by this place; take a look at it; easy terms.
WHITE & NEWBY,
404 Hellman Bldg.
29

FOR SALE— Close in—

Here is a "winner" for someone who wants a fine home—8 rooms, 2 toilets, enameled bath; oak floors; grate; china closet; modern in every way; lot 50x170; barn; well located close to Figueroa st. We can deliver for few days, $7500, and $4000 cash will handle it. Why go out 3 or 4 miles when you can do better close in? See Gardner, with
THE ROBERTS-GELDREICH CO.,
Home 3138. 312 Douglas Bldg.

FOR SALE — ANOTHER GEM. CLOSE IN, between Normandie and Figueroa. New six rooms, north front, broad porch, giving fine view of the mountains; lot 40x135 to alley; hardwood floors, hot and cold water, handsome fireplace, buffet, seats, dish rail and lighting fixtures; good closets and trunk room, bath separate from toilet. Rooms large. We like to show this place, $3750 buys it. Best of car service. If this don't suit you we have others. ADAMS & VINCENT, 408 Fay Bldg. 30

FOR SALE—

6-room cottage in southwest, at a bargain.

$500 down, balance in easy payments. Strictly modern and in fine neighborhood. Convenient to cars. Best buy in the southwest.
REYNOLDS MILLER CO.,
Phone 7919. 307 Henne Bldg., 122 W. 3rd st. 30

FOR SALE—HOUSES.

$4200—For a fine new 5-room house, just completed, large porch, beamed ceilings, hardwood floors, handsome stone mantel, elegant fixtures, large bathroom, lavatory downstairs, two stand tubs, cement basement with furnace installed; in fact everything modern and on a double clean corner, in the southwest. Two car lines. Reasonable terms.
BARR-HARRINGTON REALTY CO.,
owners,
213 H. W. Hellman Bldg.
Home 6262. Main 4465. 29

FOR SALE—

HOUSE BARGAINS.
A beautiful 5-room house, modern and up to date.
6-room beautiful home. 7-room two-story new house, large lot.
A 9-room house, virtually new, 5 bedrooms, everything modern.
All the above houses are in the S.W., beautifully situated, handsome surrounding. These are offered at a bargain.
FERNANDEZ & PRATHER,
421-422-423 CITIZENS' NAT. BANK BLDG.
Cor. 3rd and Main sts. 29

FOR SALE—FOR THIS WEEK ONLY; THE greatest bargain ever offered, modern new 6-room cottage, beam ceilings, porcelain bath, combination fixtures, lawn and street work done, large lot near car line and in good neighborhood for $2750, half cash. HOME PHONE 4460. 30

FOR SALE—

W. J. POWER & CO.
Fine 8-room house; lot 50x180, 5-room cottage in rear; splendid location for large apartment house; Figueroa st. near Temple; when the Hill-st. tunnel is completed, this property will double in value; $4500 is the price, and will take nice cottage in part payment, balance easy terms.
"SEE US FOR HOMES."
142 S. Broadway. Home 1046. Main 3551. 29

FOR SALE—

40x148, with good cottage, railroad switch on street, fine location for manufactory, only $2250 for this week, part cash, on Sacramento st.
JOHN C. STEDMAN CO., SOLE AGENTS,
406 GRANT BLDG.

FOR SALE—
2 MOST ATTRACTIVE HOUSES,
JUST COMPLETED.
$7000—7 ROOMS, 1815 CIMARRON.
$6000—6 ROOMS, 1826 CIMARRON.
Take Santa Monica car.
HOME BUILDING CO., Owners.
Corner W. 16th and Oxford.
Phones West 32, 21245. 30

FOR SALE—
$3200—A brand new 6-room house, only two or three blocks from Hollenbeck Park, high and sightly, no such a house can be bought for the money in that neighborhood, if you are thinking of buying a home, come and see us at once. $500 cash, balance $35 per month, including interest.
CHAS. GARRETT & CO., 426-8 Mason Bldg., corner 4th and Broadway. Phones Home 2234; Main 1539. 30

FOR SALE—$7500.
The best 9-room house in Los Angeles for the money, "and we can prove it." The finish, fixtures and decorations are hot surpassed by any house in the city; this lovely home with its elegant lawn and garden is located in the southwest, only half a block from the car. Let us show you this place.
BURKE & ALLEN,
401 Grant Building.

FOR SALE—$2450.
$300 DOWN.
Handsome new 6-room bungalow on Santa Barbara ave. west of Main st., modern in every way and in the beautiful Zobelein tract.
See MR. LOOMIS,
WESTERN REALTY & INV. CO.,
Home 978. 434 S. Hill.

FOR SALE—7-ROOM 1½-STORY MODERN house with large cellar, separate laundry, combination fixtures, lot well improved, lawn, flowers and trees, large barn, chicken yard and chicken house, all fenced and crossed-fenced, in the southwest and a price that is right, $4500, $500 cash, balance $30 per month. BRAUM & TEIGER, 3089 W. Pico, corner Western. Phone 25495, West 506. 30

FOR SALE—

Beautiful 6-room bungalow on West 37th street, near Western ave., new and modern, pressed-brick mantel, bath and every convenience; exceptional bargain at $3900; $500 down, $25 per month. (205.)

JONES & RYDER LAND CO.,
29 218 West Third st.

FOR SALE—HUNGALOW, LEOTI ST., NEW and modern in every detail, hardwood finish, gas and electricity, east front; might exchange for property near Burbank; price $2400; $300 cash, balance $20 monthly.
EARP & GEORGE,
212 Mercantile Place.
29

FOR SALE — HOUSES; IF YOU ARE looking for a good home cheap, step into our office and look at the beautiful photos and descriptions we have of hundreds of beautiful homes in Los Angeles. Call and let us explain to you our new system. T. G. R. REALTY CO., 134-5 Stimson Bldg. Main 1082. 7220. 29

FOR SALE—SNAP; HOUSE AND LARGE lot near 15th and Griffith, only $2600. Same location, large house and lot, $4300. Another snap. House and lot, W. 31st, $3150. I have the cheapest and best ranch property in the State, with water 15 times cheaper than Los Angeles Co. water. Tell me what you want and I will get it. If you want a good bulder see ROBERTSON, 223 S. Broadway. 31

FOR SALE—EXCEPTIONALLY FINE AND ROOMY RESIDENCE IN WESTLAKE DISTRICT, LARGE GROUNDS, BIG STABLE, REFINED NEIGHBORHOOD, ½ BLOCK FROM CAR LINE. FOR PARTICULARS ADDRESS OWNER, BOX 41, TIMES OFFICE.

FOR SALE—

BUY THIS QUICK.
The finest and best 5-room bungalow in the city for the price, just completed, large porches, built-in bookcases, mantel, buffet and all modern conveniences; don't fail to see it; price only $2850, cash $600, balance $25 a month and interest. 2726 W. 47TH ST. near Moneta ave., in Walnut Park. 29

FOR SALE—
$2000—$500 down, $20 per month, a swell 6-room new and modern cottage on W. 36th st.; hardwood floors, bookcases, built-in mantel, everything up to date; lot 40x130; a bargain at this price.
W. O. LUSK,
Home 4257. CHAS. F. PATTERSON & CO.,
Main 3060. 415 Union Trust (Braly) Bldg. 29

FOR SALE—

6-room bungalow, new and modern, hardwood floors, bath, beam ceilings, gas, fine fixtures; price $3250; $650 down, balance $25 per month. This is a good bargain. (214.)

JONES & RYDER LAND CO.,
29 218 West Third st.

FOR SALE—

Only $300 cash, $30 per month, including interest; on Leoti ave., 4-room 1½-story house, bath, front porch; everything in the best of repair. Good car service; east front; price $2500. (202.)

JONES & RYDER LAND CO.,
29 218 West Third st.

FOR SALE—
New modern 6-room bungalow; living and dining-rooms, polished oak floors, brick mantel, bookcase, buffet with mirror; fine large front porch; lot 50x150; close to car line; price $3500; $500 cash, balance monthly.
E. G. DEVENS,
227 Laughlin Bldg. 315 S. Broadway. 29

FOR SALE—SNAPS, SNAP.
THE BIGGEST ONE YET.
5-room completely furnished house, on corner lot, close in, only 20 minutes' walk, magnificent view, only $2300, $1000 cash. See me quick, ROBT. M. ALLAN, with Arthur Cardwell & Co., 207 Grant Bldg., 4th and Broadway. House 232, Main 4176. 30

FOR SALE—
OWNER MUST HAVE MONEY NOW!
Fine 7-room bungalow, Ellendale ave., close to Washington; large lot, barn, everything first-class. $2900 cash will handle.
THIS IS A BONANZA!
Home 4691. AMBROSE & HAMELL CO.,
Main 5567. 536-537 Douglas Bldg.

FOR SALE — BARGAIN, BARGAIN, 6-room house, and lot 60x130, W. 23rd st., between Main and Grand; worth $3500, can be had at $4750; think of it, within walking distance almost, and get busy. JACKSON, with Pratt, 334 Mason Bldg., Fourth and Broadway.

FOR SALE — SNAP, AS I LEAVE CITY, large corner, 76½x150; fruit, trees, berries, flowers of all kinds; fine lawn; 5-room cottage with sewer connection; 2 blocks of Eastlake Park; if sold at once, $1700. F. L. CRAIG, 117 S. Broadway. 29

FOR SALE—OR EXCHANGE; THE BEST income property for the money, has rented at $62 monthly, mostly furnished, at $6500, only $4200 cash, balance on time, No. 114 W. 25th st., between Grand ave. and Main st., on clean side of street; will exchange for Hollywood property. Phone SOUTH 2283. 30

FOR SALE—I HAVE OPTION FOR SHORT time only on $4000 home about 1 block from beautiful Hollenbeck Park. Property is worth $1000 more than asked, absolutely new and modern. Hardwood floors, etc., $3650 cash and terms.

JACKSON, with Pratt,
334 Mason Bldg., 4th and Broadway. 30

FOR SALE — $2300; HANDSOME 5-ROOM cottage, polished floors, buffet, porcelain bath, toilet, gas and electricity.
IT'S DUPLICATE SOLD FOR $2600.
This charming home is close in, in the northwest, and ½ block from cars.
J. MACLINTOCK, 704 Grant Bldg. 29

FOR SALE—BARGAINS.
W. 36th st., 6 rooms, $2900, $500 cash.
E. 22d st., 5 rooms, $2100, $275 cash.
E. 29th st., 4 rooms, $1250, $200 cash.
E. 51st st., 4 rooms, $1500, $500 cash.
Normandie ave., 5 rooms, $2500, $750 cash.
HOLT & MUNTON ESTATE AGENCY,
204 Mercantile Place.

FOR SALE—
CAFE AND ICE CREAM PARLOR.
One of the most popular and best located dining parlors in Ocean Park; doing a big business; must be sold for its fine kitchen dinners.
JONES & RYDER LAND CO.,
218 West Third st. 29

FOR SALE—
7 furnished bedrooms and a large balcony; rent for all $100; sublets rooms at $40 to $50 a month, 2 years lease; forced to sell on account of health. $3000; 1-2 cash or will exchange for real estate.
JONES & RYDER LAND CO.,
218 West Third st. 29

FOR SALE — OWNER MUST SACRIFICE swell new bungalow, southwest on high ground, everything the latest; must be sold at once under value. For price and terms see OWNER, 409 Chamber of Commerce Bldg. 29

FOR SALE—NEW AND MODERN 7 ROOMS, hall finished in quarter sawed oak, oak floors, paneled dining room, beam ceiling, piped for furnace and strictly first class. Owner on premises at 1454 W. 28TH, or phone W. 4846. 29

FOR SALE — NEW 4-ROOM COTTAGE, close to car line, at Watts, can be bought on weekly or monthly payments, same as rent; fare 5c; 15 minutes to Sixth and Main sts. PRUDENTIAL IMPROVEMENT CO., 309 W. Sixth st., ground floor.

FOR SALE— Houses.

FOR SALE—I WILL SELL THE BEST 6-room house that $2500 cash will buy. I am positive in my statement. If you have the money and want a house the thing is done. Most beautifully and artistically finished, oak floors, grand buffet, very fine built in hall rack, many sets of built-in work, a very large hand made dining table, library table; all woodwork hand polished, expensive and unique fixtures. The above price is net, no commission. 50 foot lot, desirable location. Call at room 221 MERCHANTS TRUST BLDG. 29

FOR SALE—

WHY
Not let us build for you?
Two hundred and ten families
PAY
us for their homes the same as
RENT.
Be your own landlord.
LOS ANGELES INVESTMENT CO.,
337 S. HILL ST.
Paid up capital and surplus, $660,000.

FOR SALE—
WE RECOMMEND THIS.
NEAR FIGUEROA AND VERNON, north front, 6 rooms, broad cement porch; stone pillars and outside chimneys. Beamed ceilings, neat grate, oak floors, toilet, bath, etc. Good shed and lot all fenced. This is too good for the money, but you can buy it now for $3500, with only $300 down and $30 per month. ADAMS & VINCENT, corner Third and Hill sts., 408 Fay Bldg. 30

FOR SALE—HOUSES.
$3500—For a new modern, 6-room bungalow, with a cute little breakfast room, additional; handsome stone mantel, large buffet, fine electric fixtures, large porch, excellent plumbing, fenced and graded. North front and in the southwest, two blocks from car line. It is a bargain and we can make terms to the right parties. For full particulars call upon
BARR-HARRINGTON REALTY CO.,
213 H. W. Hellman Bldg.
Home 6262. Main 4465.
29

FOR SALE—
We have several new modern 5-room cottages, price $1950; only $200 cash, balance $30 per month, including interest.
For anyone requiring a home close in, and only 10 minutes from business center, this is an unusual opportunity. There is sewer, gas and electricity, and alley in rear of lot. This property is splendidly situated and will constantly increase in value.
Sole agents.
JONES & RYDER LAND CO.,
29 218 West Third st.

FOR SALE—ON EASY TERMS.
$1900—New modern 5-room cottage, on large lot, with fence, cement walks and all modern improvements; small payment down, balance monthly; it's a snap.
CHAMBERLIN & JOHNSON, 403 H. W. Hellman Bldg. Phone 8559. 31

FOR SALE—WE HAVE BUILDINGS COMPLETED AND STILL BUILDING, 5 and 6-room modern bungalows on choice lots that we can sell on easy terms; also some vacant lots here on the Bay City ROTHROCK, TAYLOR INVESTMENT CO., 116-118 West First st., Long Beach, Cal.

FOR SALE—

$1000 PROFIT.
Inside of 6 months, 80x150, corner, 5-room cottage, in a sure business center on Avenue 64, Church of Angels car line, $4000. NEWHERN & GALLOWAY, 316 Laughlin Bldg. 30

FOR SALE—
$7000—JUST FINISHED, 7 rooms, including 3 chambers, hardwood floors in every room, elaborate decorations; every known improvement.
OWNER, Sunset phone West 22. 4

FOR SALE—
Nice new 6-room cottage, high and sightly on Griffin ave., street car close; $2450; $350 cash, $20 per month. Don't stay in the fog and miasma but get up in the world. See
JACKSON, with Pratt,
334 Mason Bldg., 4th and Broadway. 30

FOR SALE—
2-room shack on a good lot within the city limits at Garvanza, $750; payable $50 down and $10 per month, 6 per cent. interest.
CRITES, MYERS & KULLI,
107 S. Avenue 64.

FOR SALE—
Two 4-room frame plastered cottages, 2 blocks from best car line, high ground; 15 minutes' ride; lots 37½x175; price $1100; 1-3 cash, balance easy terms. EXCHANGE R. E. CO., 303 Fay Bldg.

FOR SALE — OR RENT, NEW, MODERN house of 5 rooms; lot 45x125, on N. Breed st., near Brooklyn ave., a very complete home, sale price $2500, rent $20 a month. F. A. HUTCHINSON, 217 S. Broadway, room 207.

FOR SALE—WE WILL BUILD YOU A modern cottage, 5 nice rooms, china closet, clothes closets, pantry, porcelain bath, toilet and sink, painting and tinting guaranteed; LOS ANGELES INVESTMENT CO., 337 S. Hill st. Paid-up capital and surplus, $660,000.

FOR SALE — BARGAIN, BARGAIN, worth $2500; must go at $2050; 5-room house and lot, W. 23rd st. between Main and Figueroa; think of it, then come and get it. See JACKSON, with Pratt, 334 Mason Bldg., 4th and Broadway. 30

FOR SALE—$250 CASH, BALANCE $25 PER month, a modern 5-room bungalow on 21st st.; porcelain bath, toilet and sink, mantel and fireplace; lawn, flowers and cement walks, price $2200.
I. A. INVESTMENT CO.,
Main 2346. Home 6118. 337 S. Hill.

FOR SALE—$6000, RECEPTION HALL, DINING room and stairs panel wainscoted; parlor, music room, sewing room, kitchen pantry, 4 bedrooms, bathroom, 2 toilets, inlaid floors; owner on premises, 1614 OXFORD AVE., Harvard Heights, Santa Monica car. Phone West 32.

FOR SALE—AN 8-ROOM HOUSE, 1½-STORY on a lot 40 by 125, West of Main, barn, chicken corral, lot all fenced, large trees, house modern and brand new for $1000 cash down, balance easy. This is for a quick sale, or discount for cash. See J. FRANK WARE, 4301 Moneta ave. 29

FOR SALE—JUST COMPLETED HANDSOME 5-room bungalow, beam ceilings, beautiful electric fixtures, polished floors, best plumbing, etc. Easy terms.
E. S. WILLIAMSON, owner, 204 Grant Bldg. 29

FOR SALE — MODERN 7-ROOM 2-STORY house, 2 baths, instantaneous heaters, lawn, flowers, large trees, near 29th and Maple ave. Particularly well arranged for renting in suites; a big bargain to quick buyer. Phone Sunset NORTH 36, mornings.

FOR SALE—OWNER WANTS TO DISPOSE OF MODERN HOUSE, NEW; WILL SELL AT A PRICE BELOW THE COST OF CONSTRUCTION IN A FINE LOCATION. ADDRESS T, BOX 17, TIMES OFFICE.

FOR SALE—EASY TERMS, NEW 5-ROOM bungalow, Fairview ave.; gas, sewer, and all modern conveniences, finest elevation in Boyle Heights, close in $1800. Apply to owner rear at 312 CORNWELL ST. Phone Boyle 1404.

FOR SALE—$3000; NEW MODERN FIVE-room cottage, 3211 Dayton ave., yellow Garvanza car, maple floor, white cedar finish; agents may sell. BUILDERS' SUPPLY CO., 759 San Fernando st., 2643 Andrew st. 30

FOR SALE—EIGHT-ROOM NEW MODERN HOUSE ONE OF BEST LOCATIONS IN THE CITY. THE PRICE $3350 IS $1,500 UNDER ITS ACTUAL COST. WILL MAKE TERMS. H. L. HANIS, OWNER, 209 STIMSON BLDG. PHONE 7117.

FOR SALE—ON JEFFERSON; 2 HOUSES, large lots, for business block; 312 sales this week. Get there in time; no doubt; also for sale a snap near Washington st., six-room cottage, lot 50x150, modern fixtures; price $2400; cash $500. PHONE WEST 425.

FOR SALE — FURNISHED, A BARGAIN, my beautiful 6-room bungalow, new and nicely furnished, hardwood floors, fine lighting fixtures, must be sold at once; price $4500, $1500 cash will handle this. OWNER, 3113 Hobart blvd. Phone West 2224.

FOR SALE — YOUR OWN TERMS, PRETtiest furnished 6-room cottage you ever saw, compelled selling right away, finest neighborhood, southeast near school, park, investigate today. 765 E. 46TH. South 5118. 29

FOR SALE — HOUSES, COTTAGES AND bungalows, on easy terms, I have some in all sections of the city, save time, patience and energy by calling or telephoning HESS, 409 Stimson Bldg. Home 2344, Main 5780. 29

FOR SALE — NEARLY NEW MODERN 8-room house with large reception hall; lot 50x150; this is a corner, on Flower st. near Jefferson st.; price $5500, cash or terms. F. A. HUTCHINSON, 217 S. Broadway, room 207. 29

FOR SALE—$3500, $500 CASH, $30 PER MO., new 6-room bungalow, fine location, buffet, fireplace, hot and cold water, hardwood floors; lot 50x150. PITTSBURGH REAL ESTATE CO., 314-315 Laughlin Bldg. 29

FOR SALE — NEW MODERN 10-ROOM house, a very complete home; lot 60x150, on Westlake ave. near 9th st.; price $12,500; bargain. F. A. HUTCHINSON, 217 S. Broadway, room 207. 29

FOR SALE — $2400; 4-ROOM COTTAGE ON beautiful 50-foot lot, Pico and Vermont. THIS LOT ALONE IS WORTH $2000. Cheapest place in Los Angeles.
J. S. MACLINTOCK, 704 Grant Bldg. 29

FOR SALE—$1750, NEW MODERN BUNGAlow, 4 rooms and 40-foot lot with large walnut trees; street graded, oiled, cement sidewalks, curbs. T. W. SENDANGER, 312 Merchants Trust Bldg.

FOR SALE — ELEGANT 6-ROOM HOME for $3000; hardwood floors, costly fixtures; large rooms; terms.
J. E. BROWN, JR. & CO., Home 5179.
516 Johnson Bldg., 4th & Bway. Main 2178. 29

FOR SALE—5-ROOM BUNGALOW; A beauty; the cheapest one in city, one-half block of Main, all improvements in; easy terms; no agents. J. W. CARTER, 210 Mason Operahouse.

FOR SALE—EASY TERMS.
A beautiful 2-room bungalow, 40x135 lot, north front, ½ block of Main, only $1250; no agents.
J. M. CARTER,
210 Mason Operahouse.

FOR SALE— Houses.

FOR SALE—$1900, 6-ROOM HOUSE ON Avenue 26; lot 42x175; suitable for railroad man; small payment down, balance to suit. The lot is worth price asked. J. A. MORLAN & CO., 202 Fay Bldg.

FOR SALE—$4000, $500 TO $1000 CASH, BALance $40 monthly for pretty 6-room new home, nicely located on heights in southwest; no agents wanted. P.O. BOX 284, Los Angeles. 31

FOR SALE — PACIFIC HOME BUILDING CO., homes on monthly payments, banking interest; we will build or buy you a home and loan full cost of a home on your own lot. Room 604, CHAMBER OF COMMERCE.

FOR SALE — 6-ROOM MODERN HOUSE, lot 50x110, fronting Sunset blvd., close in; fruit trees, lawn, etc. rear of lot fenced for chickens. Address S. S., box 134, TIMES OFFICE.

FOR SALE—AT A BARGAIN, VERY ATtractive eight-room house, situated on high, terraced ground, near Westlake. Magnificent view. Owner leaving city. 2315 WEST NINTH ST. 31

FOR SALE—ON EASY PAYMENTS, 4 new 6-room cottages; best car service in city. Price and terms. See STEWART, 426 Mason Bldg., 4th and B'dway.

FOR SALE — CALIFORNIA HOUSE ON rear of lot, 38th and Griffith ave., only $650; $250 cash, $10 per month. HINER & PETERSEN, 729 S. Broadway. Main 277, Home 2474. 29

FOR SALE—CORNER OF THOMPSON AND W. 23rd, 9-room strictly modern house, piped for furnace; lot 51x149, cheap for cash. Address A. L. MARSHALL, 312 S. Broadway. Phone Ex. 466, Broadway 4865. 29

FOR SALE — SWELL 7-ROOM 1½-STORY house, large lot, Jefferson and Vermont ave., only $4250; come early. HINER & PETERSEN, 729 S. Broadway. Main 277, Home 2474. 29

FOR SALE — 4 WELL-LOCATED WELL-built new 6-room houses; price $2950, $2750, and $2800; $300 DOWN, BALANCE MONTHLY. T. H. KIRK, 201 Grant Bldg. 30

FOR SALE—5-ROOM MODERN COTTAGE, bath, toilet, etc. West 40th st., 40x150 to alley; only $1250, $250 down, $15 month. EXCHANGE R. E. CO., 303 Fay Bldg. 29

FOR SALE — MY RESIDENCE, 9 ROOMS, 75x125; large barn, 1544 W. 11th st., corner Bonnie Brae; price very low and on installments if required. E. E. PENDELL.

FOR SALE—W. JEFFERSON.
New cottage, 6 rooms, lot 51x125, have option few days, $4200 net, $1500 remain, mortgage 6 per cent. FROST, 738½ S. FLOWER. 29

FOR SALE — MONEY MAKES MONEY, those who have money to invest in real estate, call or phone HESS, 409 Stimson Bldg. Home 2344, Main 5780. 29

FOR SALE—ARTISTIC 5-ROOMS NEAR S. Main, $50 down, $50 monthly, $200 down, $25 monthly, beautiful new place; anxious to sell. RAREFORD, 405 Fay Bldg. 29

FOR SALE—
$6000—Finest locality, decorations equal those in $50,000 houses; 8 rooms; never occupied. OWNER, phones West 32, Home 21245. 4

FOR SALE—$1500.
Close in, new modern, 5-room bungalow; rents for $18 per month; terms 1-2 cash. T. L. KERR, 300 Frost Bldg. 29

FOR SALE—GOING EAST; MUST SELL MY three-room house on 29th st., for $850, $675 down, $10 per month. Call at 1567 E. 29TH. Take Hooper ave. car. Phone 21597. 29

FOR SALE—BROOKLYN AVE.
Six-room cottage, close in on Brooklyn ave. for $2500; only $500 cash, balance easy. 29 BURT, SCHNEIDER, 417 Byrne Bldg.

FOR SALE—AT A SACRIFICE, 5-ROOM cottage, built 6 months, up to date in every respect. Apply owner, 1185 WEST 45TH ST. Take University car to 46th st. 29

FOR SALE—213 W. 48TH ST., BETWEEN Main and Moneta, new 5-room cottage, modern every respect. OWNER, 219 W. 46th st. 30

FOR SALE — LOVELY LITTLE 6-ROOM home, southwest, at $3500, $500 cash and terms. See JACKSON, with Pratt, 334 Mason Bldg., 4th and Broadway. 30

FOR SALE—
A good new tent house, lumber, screen doors, cheap; owner out town. Call on J. M. CARTER, 210 Mason Operahouse. 3

FOR SALE—ONE 5-ROOM MODERN COTtage in "Figueroa-Blanco" tract, only $1250; this is a snap. See owner, 458 S. SPRING ST. 1

FOR SALE — FOUR-ROOM BUNGALOW, large lot, good location, chicken house; price $1750; $200 down, $20 month. 524 MERCHANTS TRUST BLDG. Phone 5511. 29

FOR SALE—BEAUTIFUL 5-ROOM COTTAGE, new, modern, convenient, southwest, only $2400, easy terms. W. J. MILLER, Vermont corner 25th. 30

FOR SALE—ONE 6-ROOM HOUSE IN FIGueroa-Blanco tract, only $1300; easy terms. Call 458 S. SPRING ST. 1

FOR SALE—MODERN 5-ROOM COTTAGE in Moneta Park tract, only $2200; easy payments. OWNER, 458 S. Spring st. 1

FOR SALE—$2375; THIS IS A BARGAIN; 6 rooms, bath; terms close in. 1140 S. UNION AVE. Phone West 3996. 29

FOR SALE — 2 5 AND 6-ROOM HOUSES IN desirable location; all modern. Call 1189 E. 28th. Phone SOUTH 3562.

FOR SALE — MODERN 8-ROOM HOUSE, in Westlake Park, at a bargain. C. F. DANDY, 216 Mason Bldg.

FOR SALE — FINE RESIDENCE, TWELVE rooms, southwest. WIESENDANGER, 312 Merchants' Trust Bldg. 31

FOR SALE—BEAUTIFUL 6-ROOM BUNgalow, mission finish, water heater, auto barn, lawn. 1726 BERENDO ST. Phone 21211.

FOR SALE—HOUSE AND LOT AT LENARD st.; must be sold at once. 'PHONE BROADWAY 4199. 1

FOR SALE—FINE RESIDENCE, SOUTHwest. WIESENDANGER, 312 Merchants Trust Bldg. 31

FOR SALE — 18 COTTAGES, $150 DOWN; agents' full commission. SIDDALL, 207 Copp Bldg. 31

FOR SALE — NEW, MODERN 2-STORY 7-room house, 319 W. 47TH. Phone 22782. 29

FOR SALE— City Lots and Lands.

FOR SALE—
Unrestricted corner, 47x147, $2000, near Figueroa and 39th sts.; bargain.
YOUNG & ADAMS,
Tel. 7866. 334 S. Hill.

FOR SALE—WE CAN SELL YOU A LOT, 2 blocks from Sunset blvd., 2 blocks east of Hoover st. for $250, $50 cash and $10 per month; water piped to lot. W. A. JOHNSON & CO., 209 S. Broadway. 30

FOR SALE—$1250, WILL BUY THE CHEAPest lot on Moneta ave., this side of city limits, big snap. H. S. MARSHEL & MOORE, 220 Grant Bldg., Sole Agents. Home 2014, Main 6713. 29

FOR SALE—BARGAIN IN A CORNER LOT, size 100x120, well located, improved with 4-room cottage, gas and electricity, good buy for little money. CONCH & CO., 2001 S. Park ave. 29

FOR SALE—NICE LEVEL LOT, ANGELENO Heights, fine mountain and ocean view; no frost or flood on the hills; close to cars. A snap if taken at once. PHONE MAIN 2880. 30

FOR SALE—A DOUBLE FRONTAGE LOT facing Jefferson and 36th street, for $1500. This should make some one take notice. T. L. O'BRIEN, Jefferson and Main. South 2276. 29

FOR SALE — CORNER, NEAR WASHINGton and Vermont, suitable for flats, business or cottages; 100 feet by 150 feet; no restrictions, $4750, for sale by owner. Address Z, box 108, TIMES OFFICE. 29

FOR SALE—I MUST SELL THIS WEEK; lot on Hall st., near South Park avenue, only $300, $295 cash, $10 per month; lot No. 270. Call 729 S. BROADWAY, Main 277, Home 2474. 29

FOR SALE—2 BEAUTIFUL EAST FRONT 60-foot lots on Magnolia, near 10th; high and sightly; $350 each; terms. ARTHUR W. KINNEY CO., 119 Mer. Trust Bldg. Home 402, Main 2223. 29

FOR SALE — HERE IS THE SNAP OF snaps, 2 lots on 49th st., 43x130, must sell, $1000 each, $500 below market price, ¼ cash, no agents, if you are a buyer see R. S. MARSHEL & MOORE, 220 Grant Bldg. 29

FOR SALE—AT A BARGAIN, ONE LOT ON 48th, close to Moneta ave., $875 cash; 2 fine lots, north, of Westlake, one on corner, for $1700 cash. M. DAWSON, 305 Frost Bldg. Tel. Main 5629, 7625. 29

FOR SALE — $575; ELEGANT LOTS ON 58th near Figueroa; large walnut trees, $15 monthly. T. WIESENDANGER, 312 Merchants' Trust Co. Bldg.

FOR SALE—$45 PER FRONT FOOT FOR corner and adjoining lots, each 70x150, with most elegant surroundings, in S.W. Address X, box 122, TIMES OFFICE. 3

FOR SALE BY OWNER, CORNERS ON Harvard between Pico and 16th, $1300; east front on Jasmine near Cambridge, $1250. Address X, box 154, TIMES OFFICE. 29

FOR SALE — $1000; FINE CORNER IN East Hollywood, 50x150; building restrictions for will exchange for automobile. Address OWNER, 940 S. Main. Home phone 440.

FOR SALE—FINE CORNER, 48x188, IN THE southwest. Must sell at once. $300 under market. Easy terms. Address owner, Y, box 168, TIMES OFFICE. 29

FOR SALE—SNAP FOR A BUILDER OR speculator, 320 LOTS in the Arlington st. tract. RALPH M. WATSON, 601 Grant Bldg. Home 6467, Broadway 4575. 30

FOR SALE—MONETA AVE., CLEAN 'CORner $300 under the market, $300, 50 feet frontage; no commission to agents. N. B. PATTON, South 1079. 30

FOR SALE—BARGAIN.
$800—$250 cash, balance to suit, fine lot Highland Park. Address Z, box 113, TIMES OFFICE. 29

FOR SALE — FINE LOT 50x150, S. FIGueroa, small 4-room house, $1250, $900 cash, balance time. G. E. DELAVAN, 627 Bryson Bldg. Phone 2636. 30

FOR SALE—SNAP, SNAP.
$2800—Vermont ave., near W. 7th. J. W. RICE, 417 Henne Bldg., 122 W. 3rd. 29

FOR SALE— City Lots and Lands.

FOR SALE—
PICO STREET FRONTAGE.
PICO STREET FRONTAGE.
IN OUR
COUNTRY CLUB PARK SUB. NO. 2.
IS NOW PLATTED AND READY FOR THE MARKET.
THEY ARE FINE BIG LOTS,
70 FEET WIDE
AND 178 AND 194 FEET DEEP,
ALL FACING
ON 80-FOOT BOULEVARDS THAT WILL BE HIGHLY IMPROVED.
$6000 BUILDING RESTRICTIONS TO INSURE ITS BEING STRICTLY FIRST-CLASS RESIDENCE PROPERTY.
THIS IS PART OF THE WELL KN

Classified Liners.

OR SALE—
City Lots and Lands.

SALE—
the fashionable section.

important considerations,
buying residence lots
part in "The Fulmer Tract,"
establishing Wilshire district,
Lots Sloping; equal to the finest
magnificent surroundings,
high-class restrictions,
mountain and ocean views,
ently suits to make it the
show place of Los Angeles,
public parks, close to car,
beautiful "Fulmer Tract,"
minutes from Broadway,
Seventh st. and Vermont ave.
guaranteed thoroughfares,
$150 and upward.
office open today.
FULMER W. KINNEY CO., sole agents
Fulmer Tract Bldg. Home 462. Main 462.

—BY—
S. P. R. CO.
AWAY BELOW VALUE.
st., adjoining and overlooking
eights tract; large level lot,
finest view of mountains and the
never be cut off, owning to the
of electrics; owner must sell
SMITH AND ARLINGTON.
corner in fine residence section,
below value; $3000.

F. PATTERSON & CO.,
Union Trust (Realty) Bldg.

SNAP BY OWNER. WEST
commission to agents; 2 lots with
barn, chicken corral, etc.,
lots adjoining only $650
corner.
CURRY, Owner, 1156 W. 41st.

$650.
60x164 FEET.
MONTE TRACT.
RIDE FROM CITY.
LOTS, SAME TRACT.
E. L. FALKENSTEIN,
E. Bldg., 6th and Main.

HOTEL.
SE FEET WILL BE SOLD
EARLY
FOR FULL PARTICULARS and
SOLE AGENTS.
DER-MACKIE REALTY CO.,
MERCANTILE PLACE.

LOT
each, on a S.W. corner,
city, high ground, lovely
$650.
NORTHWEST
ACRES OF EIGHT-
HIGH AND EIGHTH
SITS FOR MANUFACTURING
HOTEL.
SE FEET WILL BE SOLD ON
EARLY
FOR FULL PARTICULARS and
SOLE AGENTS.
DER-MACKIE REALTY CO.,
MERCANTILE PLACE.
NAT. BANK BLDG.

LOT.
lot; 50x125; north front,
Western ave.; this is a

LOT FOR
On 22nd st., near Figueroa.
for flats or apartments.

F. PATTERSON & CO.,
415 Union Trust Bldg.

YOU SEEN IT? IF NOT,
Lot 50x150, looking right down
Southeast exposure. Most beau-
location in city. Price cut to
Terms.
ARTHUR W. KINNEY CO.,
Bldg. Home 462. Main 2223.

lots in Ocean Park Heights
will be sold at a bargain; or
for city property.
SALE INVESTMENT CO. (Inc.,)
Citizens' National Bank Bldg.
Main 6396.

ACRES, DIVIDED INTO 14
on three sides); street work
two sides; in a restricted neigh-
one lines; for quick sale to a
J. FRANK WARE, 4901 Moneta

MUST BE SOLD.
lot, 50x150, between Moneta and Fig-
$650.

LOT 60x150.
GUNWAY & KESSLER,
405 Laughlin Bldg.

ON FIGUEROA STREET?
Place blvd. lots are selling faster
than ever before; terms easy; best
surrounding; three electric lines and a
lot you miss it now you make it for-
EMIL FIRTH,
45-47 Laughlin Bldg.
25 South Broadway. Main 2343.

AND ARLINGTON.
corner in fine residence section,
below value; $3000.

F. PATTERSON & CO.,
415 Union Trust (Realty) Bldg.

SNAP BY OWNER. WEST
commission to agents; 2 lots with
barn, chicken corral, etc.,
lots adjoining only $650
corner.
CURRY, Owner, 1156 W. 41st.

$650.
60x164 FEET.
MONTE TRACT.
RIDE FROM CITY.
LOTS, SAME TRACT.
E. L. FALKENSTEIN,
E. Bldg., 6th and Main.

Classified Liners.

FOR SALE—
Suburban Property.

FOR SALE—EAGLE ROCK
AND
ANNANDALE HEIGHTS.

This beautiful, suburban, foothill district, between Los Angeles and Pasadena, now opened up by car lines.
Our tracts are the
HOMES OF THE PEOPLE.
Our restrictions insure a good neighborhood but do not prohibit WHITE people of moderate means from acquiring homes.
Restrictions in tracts surrounding ours range from $5200 to $5600. They are restricted to the rich only. We are not so ambitious. We are willing to sell to the MIDDLE SIZED MAN. Our lots are restricted to residence purposes by white people only. No buildings costing less than $1000 permitted on the front 75 feet of the lot. All temporary and cheaper structures must be placed in the rear.
Our tracts now on sale are
ANNANDALE HEIGHTS.
AND
SYCAMORE GLEN.
The former between Garvanza and Eagle Rock and the latter in Eagle Rock Valley. The lots are good size, for the most part, 80x162. They are priced at $100, $200, $300, $400 and $500. The $500 lots have large Sycamore and oak trees.
Our terms are $10 down and $5 per month, 7 per cent. interest.
Streets are being graded and oiled and water mains are now being laid in the streets. Our tracts being the first in Eagle Rock to be supplied with water by the Eagle Rock Water Co.
If you pay your Land Lord rent for 10 years you will by that time have paid for the house. But you will not get it, the Land Lord will still own it. You get nothing unless you are sick, for a month and fail to pay the rent; then you get a notice to move. Furthermore, during that 10 years the lot on which the house stands will have doubled in value three times over. You do not get this increase, the Land Lord gets it.
On the contrary, if you will put $5 per month in one of these lots, our experience with our other tracts is that it will double in value before it is one-third paid for. You get the increase. If you cannot build at once, buy the lot now, build later. The Land Lord absorbs one-fourth of your salary. Quit him.
The opening of Eagle Rock Valley by the car lines is the finest opportunity ever presented to obtain sites for future homes at moderate prices and on easy terms.
We have sold out three tracts in Eagle Rock Valley. After our lands are all sold out there will be no more cheap lots offered in the valley. Take Garvanza or South Pasadena car, on Main street to our office, 5 cent fare.
CRITES, MYERS & KULLI, 107 S. Ave. 18, Garvanza P. O. Bldg.

FOR SALE—
¼ ACRES
—AT—
LAWNDALE
—ON—
REDONDO ELECTRIC.
$250—
$25 DOWN. $10 PER MONTH.
RICH SOIL. PURE WATER.
GREAT PLACE FOR A
COUNTRY HOME.
FREE TICKETS.
E. L. HOPPER & SON,
402-6 LAUGHLIN BLDG.
HOME 1961; MAIN 244. 3

FOR SALE—
YOUR CHANCE AT LAST.
Do you want an ideal modern country estate?
Here's one that can't be duplicated in all this "land of sunshine and flowers." Two hours' ride by rail out of Los Angeles; sublimely beautiful and healthful situation; spacious and artistic grounds; great wealth of flowers, fruit and shade; a modern palace with every convenience that lavish expenditure of means could create; other important interests need my presence at once, and I must sacrifice to respond without delay; genuine bargain for cash or will consider clear Los Angeles residence or business property, on sound cash value basis for part or all. If you offer any property in exchange, give location and description. Address OWNER, N, box 137, Times Office.

FOR SALE—
SHORT TIME ONLY.
BARGAIN IN ACREAGE, SOUTH AND
RIGHT ON TWO CAR LINES.

Car service on one line every 25 minutes; 35 minutes to city center; 25 minutes to Redondo and San Pedro; 14 acres, garden land; level and with domestic and irrigation water piped to tract; faces three streets and covers 660 feet on car lines; building restriction $1500; price $250 per acre less than some nearby land. Act quickly. For terms, etc., apply to CARL F. ROSECRANS, 129 S. Broadway. 29

FOR SALE—GENTLEMAN'S CITY SUBURBAN HOME, 7 miles and 8 1-3c fare from San Diego; 10-room residence; all modern conveniences, city water, highly improved grounds, with as much as desired of 10-acre orchard, oranges, lemons and other fruit in full-bearing, adjoining properties already subdivided into lots, fine mountain, bay and ocean views, surf and still water bathing, hunting, fishing, boating, etc., most equable climate on earth, absolutely frostless, 10 degrees cooler during day and warmer at night than Los Angeles; business requires removal, no reasonable offer refused; illustrated description free. A. J. MANNY, owner, Pacific Beach, Cal.

FOR SALE — 20 ACRES, 3 MILES THIS side of Long Beach, between railroad and electric line; 90 feet above sea level; black, sandy, loamy soil; 8 ½ in alfalfa; house worth $4000; also smaller house, pumping plant with abundance of water. This is an ideal place for subdivision. The property can be bought for $900, cash down, balance terms. We have short option on this and if you want an exceptional snap you will have to act quick. FRED A. POLLOCK, 505 O. T. Johnson Bldg. Both phones. Cor. Fourth and Broadway.

FOR SALE—OR EXCHANGE, POMONA property, 6 acres adjoining Pomona's magnificent City Park, most beautiful residence site in California; value $3500. Also modern 5-room cottage near same on N. Ellen st., lot 42x189, value $2000. Change of business location reason for disposition of property. Will sell or exchange for home or home site in good residence section of Los Angeles or suburbs. J. VINCENT HANNON, Atty. at Law, 302 Tajo Bldg., city.

FOR SALE—
10 ACRES of highly cultivated land on the Santa Ana electric railroad, for cottages or city property. Price $6000, with $1500 mortgage, running 2½ years. Will exchange my $4500 equity in this desirable property. This land will be suitable for grapes, sweet potatoes or walnuts, or alfalfa.
T. L. O'BRIEN, Jefferson and Main. South 2278. Home 25533. 31

FOR SALE—
TWO GLENDALE PICKUPS.
$1600—6 rooms, closets, 2 porches, pantry, sanitary, toilet, lawn, flowers, fruit trees, 50x53; north front, on Fifth, fronting C; good terms.
$2000—6 rooms, 145½x200; 6 lots, close in, on Third st.; lawn, flowers, fruit trees, etc.; $500 under price for quick sale; liberal terms. NEWBERRY & GALLOWAY, 316 Laughlin. 30

FOR SALE—
—5 ACRES—
and up, with water, near the city, on 2 roads not far from electric car line. Price $250 per acre and up; terms 1-4 cash, balance on or before 1, 2 and 3 years at 7 per cent.
F. H. BROOKS CO.
215-16 Currier Bldg. 212 W. Third st.
Home phone 2242. Sunset Main 1015.

EAGLE ROCK.

FOR SALE—I HAVE SOME VERY ATTRACtive places of from one to thirty acres in the choicest residence section of Eagle Rock on car line; I make a specialty of large villa hill sites and parts of lots in Gates tract; for delightfulness of climate and beauty of location these places are unsurpassed. Call at my office, 340 Merchants' Trust Bldg., and be shown Eagle Rock property.
J. A. GATES,
Telephones—Main, 846; Home 2832—Office, Alta 3149. Home Glendale 542—Residence.

GLENDALE.

$28,000—25 acres, choice highly improved land, on 4th st., Glendale, only 1650 ft. from Glendale station, one-third cash, balance easy terms at 6 per cent. net.

$11,000—10 acres, highly improved on 7th st., one block east of Glendale ave., if you are looking for a home that is nice stop right here, you have found it.

$4000—2 and 1-2 acres on 4th st., new 4-room house, barn and chicken corrals, this is the cheapest piece of property left on 4th st., parties going east cause of selling, at this price.
CHAS. GARRETT & CO., 428-9 Mason Bldg., corner 4th and Broadway. Phones Home 2224; Main 1599. 30

FOR SALE—WE SELL ALL KINDS OF real estate in Glendale and surrounding country. CHAS. STANLEY & CO., 4th and M sts., Glendale. Phone Home 793. 5

SOUTH PASADENA.

FOR SALE—CORNER 200x200, IN MONTrose Tract, South Pasadena, curbed side walk, water; only a few blocks east of Fair Oaks, fine mountain view, close to Raymond and the Westworth Hotels. This is a good investment; will sell cheap. J. D. JOHNSON, owner, La France ave., Oneonta Park. 29

HOLLYWOOD.

FOR SALE—NEW, MODERN HOUSES, 5 TO 8 rooms; liberal terms. C. P. DANDY, 324 Mason Bldg. 1

FOR SALE—
Suburban Property.

FOR SALE—
ALTADENA.
FOOTHILLS OR SUBURBAN.
ALTADENA BARGAIN.
10 ACRES, $5400.
Corner of two main streets, small house, few trees, water stock; sell on terms, but must be SOLD AT ONCE.
EDWIN G. HART & CO.,
736 H. W. Hellman Bldg.
Member L.A.B.B.
Home 5815, Main 4000. 29

MONROVIA.

FOR SALE — 5-ROOM HOUSE, LOT 50x150, 4 blocks from postoffice and car line, $1100; if taken at once. Address Z, box 138, TIMES OFFICE. 2

FOR SALE—
Lemon and Orange Groves.

FOR SALE—AT A GREAT SACRIFICE, ONE OF THE FINEST ORANGE GROVES IN THE FOOTHILL SECTION OF THE SAN GABRIEL VALLEY.
10 acres of the most profitable varieties in full bearing, ample water and first class soil; comfortable house under magnificent oaks; electric line now building to the property; this fruit ranch is one of the most desirable locations for a country home, will yield a very large revenue, and will be sold at 20 per cent. below its market value and on easy terms if desired. PACIFIC MORTGAGE LOAN CO., 605 Pacific Electric Bldg. Office hours from 10 to 3 only. Phone Main 1898. 2

FOR SALE—
ORANGES AND LEMON GROVES,
Bargains in the San Fernando Valley, 40 acres, unimproved; ground plowed ready to plant; water right.
16-acre orange grove; will trade.
20-acre lemon grove; a snap at $800; full bearing; plenty of water; easy terms.
5-acre orange grove; navels; house and barn.
F. A. POWELL, San Fernando, Cal.

FOR SALE — FINEST 20-ACRE ALL VAlencia grove in State, block electric car Covina, 3 years' income $24,000; packers' statement; heavy crop now on trees; property worth $40,000, reduced for quick sale $25,000; don't delay if interested. H. H. SMITH, 721 S. Broadway. Phone 1675. 29

FOR SALE—OR EXCHANGE—
ORANGE GROVES.
Orange groves, nine acres, or two blocks, at city limits of Colton. Navels, Sweets, Valencias, $7000, will exchange for Los Angeles property. Owner, 105 COURT ST., Los Angeles. Phones 206.

FOR SALE—A 20-ACRE ORANGE GROVE near Monrovia, cheap for cash to close an estate; also several small tracts of good land, close in. A 10-acre chicken ranch, close in. CAMPBELL, with Wheeler, 105 S. Broadway. 29

FOR SALE—AT SAN DIMAS, 9-ACRE ORange and lemon grove, brings good income, plenty of water, no building. Inquire OWNER, 734 Coronado st. 51

FOR SALE—
Beach Property.

FOR SALE—
VENICE VIEW HEIGHTS.
A lot in above tract at less than original cost, $140 down, balance $10 per month, must sell, it's a bargain. Address OWNER, 2704 Michigan ave., city.

FOR SALE—$2500, A NICE 4-ROOM BEACH cottage, furnished; corner lot, Ocean Front, Sunset Beach; would trade for 6 or 7-room house and pay cash difference. Apply 216 E. 4TH ST.

FOR SALE—3-YEAR LEASE AND FURNITURE 17 rooms, privilege of building, ocean front, $1650 cash until Friday. Call or address J. A., 241 E. Ocean ave., Long Beach. 29

LONG BEACH.

FOR SALE—

ONLY $400 AND UP.
EASY TERMS.
$100 per lot, cash.
Balance $50 every 3 months.
50-foot lots at Long Beach, high and sightly, splendid view of ocean and beach.
Sure to make you money.
Other lots not as well located now selling at from $600 to $700.
Only one of these lots left.
YOU MUST ACT QUICK.
After 10 days all unsold lots would be advanced 50 per cent. per lot.
H. J. FALKENSTEIN,
649 Pacific Electric Bldg., 6th and Main.
Phones 7780, Main 4254. 29

FOR SALE—SWELL APARTMENT ROOMing-house, 16 rooms, turning people away, good location; reason for selling, am engaged in other business; cannot look after it. Address LUELLA PRINGLE TUTTLE, 240½ Elm ave. 7

OCEAN PARK.

FOR SALE—FURNISHED COTTAGE NEAR the Ocean Front, at a bargain; or will exchange for Los Angeles property. CHAS. A. HILDESHEIM & CO., 142 Pier ave., Ocean Park. Cal.

HERMOSA.

FOR SALE—LOT 2, BLOCK 29, HERMOSA Beach, for $400 or will build you a house on the lot and sell on small payment down, balance monthly. CRIBB & SINCLAIR, owners, 206 Wilcox Bldg. 1

SAN PEDRO.

FOR SALE—A SNAP IN SAN PEDRO BUSIness property, 26-room apartment house, 2 store rooms, corner lot, $7500, will pay you to investigate this. Address OWNER, P.O. box 297, San Pedro, Cal. 1

FOR EXCHANGE—
Real Estate.

FOR EXCHANGE—
REAL ESTATE.
I make a specialty of exchanging real estate, particularly California for eastern.
Member L. A. C. W. CONWAY,
Realty Board. 304-5 Bradbury Bldg.

FOR EXCHANGE—ORANGE GROVE RIGHT in town of Riverside; want Riverside or Los Angeles property. See
STEWART, 426 Mason Bldg., 4th and Bway. 29

FOR SALE—OR EXCHANGE, $1600 EQUITY in good six-room house with bath, fine large lot fenced, gas, electricity, street work done, close to cars, school. 1464 E. 46TH, or phone 5502. 30

FOR EXCHANGE—$600 STOCK IN GREAT Western Lumber & Mining Co. of Portland, Or., and some cash for equity in cottage, any part of city. W. J. RODGERS & SON, 222 4-5 Stimson Blk. 29

FOR EXCHANGE—LOS ANGELES VACANT and improved for good properties, New York, New Jersey, Massachusetts or Pennsylvania. CHAS. J. BAYME, 305 Valencia st. 30

FOR EXCHANGE—HOUSE AND LOTS AND 40-acre ranch, with house, barns, all fenced; good well to exchange for rooming-house, 445 CENTRAL AVE. 29

FOR EXCHANGE—2 FINE EASTERN PROPerties, good income value $8250, for Los Angeles or near by. See owner, J. J. KESS, 2821 Normandie ave., city. Phone 25595. 29

FOR EXCHANGE—$1200 EQUITY IN ACTIve 6-room house, HOLLYWOOD DISTRICT, at valuation of $6000. BARGAIN REALTY CO., 800 L. A. Trust Bldg. Home 7201, Main 3541.

FOR EXCHANGE — INCOME WESTLAKE home arranged for two families; 8 sunny rooms above; might rent right parties; suitable for private boarding school. 916 CARONDELET ST. 29

FOR EXCHANGE — THE LARGEST AND best apple orchard in Southern California for city property; east or west. M. V. DUTCHER, 205 Mercantile Place. Phone 8182. 31

FOR EXCHANGE—I MATCH ANY TRADE, large or small, in farm or city property, in any State. J. A. KING, room 1, Lyon Bldg., Riverside, Cal.

FOR EXCHANGE — ABOUT $5000 WORTH of first class mounted diamonds for real estate, city or country. These are fine goods. Address W, box 35, TIMES OFFICE. 29

FOR EXCHANGE—ORANGE CO., $3000; 10 acres sandy loam, 6-room house, barn, water, near by graded school, church and electric car line. J. B. SEXTON, 203 Frost Bldg. 30

FOR EXCHANGE—$6500, LEASE AND FURniture, 40-room house, well located, always been moneymaker. Exchange for real estate. MAXON REALTY CO., 114-115 Stimson Bldg.

FOR EXCHANGE—$7500; MTGE., $2250-acre orange grove La Verne, good buildings. Exchange for city and assume. MAXON REALTY CO., 114-115 Stimson Bldg.

FOR EXCHANGE—$25,000, WALNUT AND orange ranch near Anaheim. Exchange part for city property. MAXON REALTY CO., 114-115 Stimson Bldg.

FOR EXCHANGE—$4000, 10-ACRE VINEyard, Norwalk. Exchange residence and assume. MAXON REALTY CO., 114-115 Stimson Bldg.

FOR EXCHANGE—OR SALE, ALL KINDS of property, mail or phone, full particulars, HUSS, 409 Stimson Bldg. Home 2344, Main 5780.

FOR EXCHANGE—$20,000; well-improved orange grove, good buildings, Upland. Exchange for city. MAXON REALTY CO., 114-115 Stimson Bldg.

FOR EXCHANGE — AN EQUITY OF $8000 in 60 beautiful Pittsburgh residence for something here. C. P. DANDY, 216 Mason Bldg. 1

FOR EXCHANGE—AKRON, OHIO HOME, clear farms, Middle West, increasing rapidly in value; describe yours fully, value. OWNER, 916 Carondelet st.

FOR EXCHANGE—BEN WHITE WILL EXchange your property. 204 BRYSON BLDG. Second and Spring. Member L.A.R.B.

FOR EXCHANGE—CLEAR LOTS TO EXchange for rooming-house or some good business. 140 CENTRAL AVE. 29

FOR EXCHANGE—
Real Estate.

FOR EXCHANGE—
A FEW ACRES
—AND—
HALF ACRES,
—AT—
LAWNDALE
—FOR—
SMALL PLACES IN CITY.
ONLY CAUCASIANS NEED APPLY.
E. L. HOPPER & SON,
402-6 LAUGHLIN BLDG.
HOME 1961; MAIN 244. 3

FOR EXCHANGE—$3000, 5-ROOM COTTAGE, lot 90x205 feet, Brooklyn Heights; want city lots.
$6500—10 acres, near Anaheim, 7 acres, full bearing walnuts, new 4-room house, barn, etc. This is fine property; want small place near city or residence.
$4200—10-room residence, furnished, on Pasadena ave. Want close in.
$5000—10 lots in Pasadena, in a fine location; want good residence here.
$5400—256 acres of finest quality of rice land, 1-2 mile from R. R. station, 15 miles from Houston, Texas; want good property here and will assume.
WHITE & NEWBY,
404 Hellman Bldg.
29

FOR EXCHANGE—
20 acres in Lake county, sandy loam soil, fine improvements; about 10 acres in fruit, fine house, fine barn, fine little home; fine place for lung or throat trouble; fine hunting and fishing. Price $3500; mortgage $900. What have you?
160 acres fine farm in Nevada; 60 acres in cultivation, balance heavy timber; place fenced; good house and barn, clear; good title; 3 miles from county seat; price $4000; want grocery store or cottage; what have you?
29 CLARK, 702 South Spring.

FOR EXCHANGE—
A good rooming-house, 33 rooms, close in and paying good money now. We want equity in good ranch or we will take a 6 or 7-room house up to $4000 or $4500. The rooming-house is worth $2400; will assume. But prefer a good ranch.
$1500 equity in a 5-room modern cottage to exchange for a small chicken ranch or vacant lots.
FERNANDEZ & PRATHER,
421-422-423 CITIZENS' NAT. BANK BLDG.
29

FOR EXCHANGE—
$10,000—Elegant 11-room house, one of the show places of Santa Ana, want Los Angeles or acreage.
$12,000—Ocean Park income, want Los Angeles.
$18,000—Elegant flats on Bonnie Brae, want smaller property at Ocean Park.
Beach property, stocks and cash to exchange for Los Angeles or acreage.
Home 4230. C. S. HUFF & CO.,
30 515 Citizens' National Bank Bldg.

FOR EXCHANGE—WANT BUSINESS CORner or good inside for cash and part; income property, consisting of 3-story building on North Main, near junction of Temple and Spring worth $25,000, and one of the best orange groves in Southern California, within 20 miles of Los Angeles, worth $35,000, producing $6000 net per annum, with buildings that cost $15,000. Both these properties are free and clear of incumbrance, and owner will put in cash for good property. TRACY & COMPTON, 210 Copp Bldg., 218 S. Broadway. Both phones. 29

FOR EXCHANGE—
$3500—7-room house and 2½ acres of land set solidly to Washington Navel oranges, 3 to 10 years old. 3-4 of a mile from the postoffice in Redlands and near the High School; this is A1 location and first-class property, clear of incumbrance. Want a house and lot or investment property in Los Angeles or about same value. Might pay small cash difference.
EDWARD D. SILENT & CO.,
Est. 1885. 604 Mason Bldg., 2nd st.
Members of the L. A. Realty Board. 29

FOR EXCHANGE—
ORANGE GROVE HOME.
22½ ACRES—$7500, CLEAR
Foothills near Riverside, healthiest location in the State, good, big house, spring of perpetual running water, plenty of water to irrigate, fine place for people with lung trouble, am going up Thursday; will consider clear in exchange and cash. ARTHUR CARDWELL & CO., Grant Bldg., 4th and Broadway. Home 222, Main 4176. 29

FOR EXCHANGE — OR SALE — HAVE 11½ acres good land, Riverside county; about 2½ acres tillable; suitable for olive growing; 150 acres now with fine barley crop; ranch house and barn; 2 fine springs; fine county road running through; 3 miles from railroad; value $12,000; all clear of incumbrances; will sell or exchange for city property. Address W. S. COLLINS, 701 O. T. Johnson Bldg., city.

FOR EXCHANGE—
30 acres of highly cultivated land on the Santa Ana electric railroad, for cottages or city property. Price $6000, with $1500 mortgage, running 2½ years. Will exchange my $4500 equity in this desirable property. This land will be suitable for grapes, sweet potatoes or walnuts, or alfalfa.
T. L. O'BRIEN, Jefferson and Main. South 2278. Home 25533. 31

FOR EXCHANGE—SEVERAL HALF ACRE lots in Springdale on the Long Beach electric car line, with unlimited water, piped in front of each lot. Fine soil for small fruit or chickens. Want 7 or 8-room house and good lot in city or Hollywood. Will give clear for clear or might assume small amount or pay cash difference. McGARVIN & BRONSON CO., 308 H. W. Hellman Bldg. 30

FOR EXCHANGE — FOR RANCH, 7-ROOM house, in Garvanza, beamed ceiling, panelled in 3 rooms, lawn, some fruit, strictly modern, near 60th and Ruby; lot 47x127; price $5000; mortgage $1900.
L. S. BAKER REALTY CO.,
Home 1265; 404 Pay Bldg., cor. 3rd and Hill.
Main 2903. 29

FOR EXCHANGE—LODGING-HOUSE OF 56 rooms, choice location, cheap rent, long lease; value $5500. For good house and lot in the following district. Between Main, Flower and 16th to 21st streets. Will assume or pay $1000 cash difference. Owners only. ARMSTRONG REALTY CO., 105 S. Broadway. Home 4716. 29

FOR EXCHANGE—
At Cripple Creek, Colo., six small cottages, also a store building, all clear; for Los Angeles or near-by towns. Would exchange for anything good, small pieces of acreage preferred, and assume if necessary. Address BOX 144, or call 142 Pier ave., Ocean Park.

FOR EXCHANGE—
A fine lot inside in the Kinney Heights tract to exchange for a nice 5 or 6-room bungalow in the southwest, we will take a cottage up to $3500 or $3600 if the price is worth the money.
FERNANDEZ & PRATHER,
29 421-422-423 Citizens' National Bank Bldg.

FOR EXCHANGE — DON'T FORGET THE T. G. & Y. Realty Co. exchanges property in all parts of United States, we have people who want what you have, I know you want what they have. Call and see us, T. G. & Y. REALTY CO., 134-5 Stimson Bldg. Main 1022, 7226. 30

FOR EXCHANGE—CLEAR VACANT LOTS, near to car line, schools, churches and stores; 20 minutes' ride to center of Los Angeles, to exchange for city property; property having installment or monthly payment mortgages will not be considered. CHAS. S. MANN, 339 W. Fourth st. 31

FOR EXCHANGE—32 ACRES OREGON TIMber land, scaling 15,000,000 feet; want city or acreage.
5 acres, San Diego city; want equity Pico street property.
BURLEIGH,
30 604 Mason Bldg.,
Fourth and Broadway.

FOR EXCHANGE — $600 EQUITY IN 2 splendid lots at Florencita Park, Long Beach line, worth $550 each, for equity in cottage up to $2750; southwest preferred; let me hear from you at once. JACKSON & Pratt, 324 Mason Bldg., Fourth and Broadway. 30

FOR EXCHANGE—LOT 2, BLOCK 29, HERmosa Beach and cash for equity in house and lot in Los Angeles or Ocean Park. CRIBB & SINCLAIR, Owners, 206 Wilcox Bldg. 1

FOR EXCHANGE—OR SALE, A NEW MODern apartment house containing 8 apartments, all rented; lot 50x140.
OLD SETTLERS' INVESTMENT CO.,
220 Citizens' National Bank Bldg.,
Corner Third and Main sts. 29

FOR EXCHANGE—$1400 EQUITY IN NEW 5-room cottage, mortgage $1200, also $600 equity in lot, that's $2000; want a clear improved ranch of few acres, or clear lots. WM. N. HOLWAY, Agent, 211 Grant Bldg. 31

FOR EXCHANGE—HAVE MODERN 8-ROOM house on Hoover st., lot 50x156, east front, have $2500 equity, will trade for lot and pay difference. RALPH M. WATSON, 601 Grant Bldg. Home 6467, Broadway 4573. 29

FOR EXCHANGE — WE STICK TO THE one line, "exchange properties, "Square Dealing" our motto. EUGENE C. WEBSTER, suite No. 731 H. W. Hellman Bldg. Members Los Angeles Realty Board. Bank references.

FOR EXCHANGE—O. H. ANDERSON, 211 W. 1st. Sell or trade yours. Home 1104; Main 4207.

FOR SALE—
Miscellaneous.

FOR SALE — CHEAP, FIXTURES FOR 5 or 10-chair barber shop. 402 CURRIER BLDG.

FOR SALE—COAL AND WOOD STOVE, $10. Apply 1475 W. WASHINGTON, mornings. 29

FOR SALE—
16x30 tent house, complete, ready to live in. Address Y, box 29, TIMES OFFICE. 2

FOR SALE—OR RENT, INVALID CHAIRS. EAMES TRICYCLE CO., 837 S. Spring st.

FOR SALE—200 NEW AND SECOND-HAND safes. F. ANDERSON & CO., 210 N. Main

FOR SALE—MACNEAL & URBAN SAFES, 409 E. SECOND ST.

FOR SALE—
Miscellaneous.

FOR SALE—SECOND-HAND WINDMILLS and irrigating tanks, very cheap if moved immediately. We wreck and construct; experience counts. Believe what you see, not what you hear. Call or write 120 N. MAIN. Demmitt Co. 29

FOR SALE—CLOSING OUT 25 SEWING MAchines, drop-heads, box-tops, automatic, all makes and styles, just think, from $5 up; complete attachments guaranteed. 2205 CENTRAL AVE. 3

FOR SALE — ON EASY PAYMENTS, BAR fixtures, new and second-hand billiard and pool tables, billiards and bowling supplies. We lead in cheap prices. BRUNSWICK-BALKE-COLLENDER, 337-9 E. Third st.

FOR SALE — ABOUT 1500 FEET 1½-INCH wrought iron screw pipe, almost good as new, used on water line short time, 5c per foot. 5418 MONTE VISTA ST., Highland Park. Phone 29074. 30

FOR SALE—NICE CASH REGISTER, LESS than half price, also large store refrigerator half first cost. 501 LORENA ST. Take Euclid ave. car, off at Lorena, walk 2 blocks north. Home Phone 41295. 29

FOR SALE — BOILERS, ENGINES, GASOline engines, pumps, hoisting engines, wood and iron working machinery bought, sold, rented and exchanged. WHITE MACHINERY CO., 714 S. Alameda st.

FOR SALE—HANDSOME FURNITURE OF 7-room new house, at a great sacrifice; renting house optional, $35; fine buggy cheap; also order on bicycle house, half value. 1620 W. 11TH ST. 29

FOR SALE — CARLOAD BILLIARD AND pool tables, just arrived, finest tables in the market, best cushions, cheaper than ever. PACIFIC COAST BILLIARD TABLE CO., 420 Ruth ave.

FOR SALE — GAS RANGES, STEEL ranges, cook stoves, gasoline ranges, slightly used and good as new, save your good money. L. C. SKEELS, 907 S. Main.

FOR SALE—OAK ROLL TOP DESKS, OFfice chairs, rugs, bookcases, for sale or rent. Household furniture of every description. L. C. SKEELS, 907 S. Main.

FOR SALE—ONE TO TWENTY 5-FT. English oak finish showcases at prices lower than factory cost. We need the floor space. BRENT'S, 712 S. Main st.

FOR SALE—OR EXCHANGE, GOOD STANhope buggy and cash for good diamond. Address G. W. WITHERELL, 39 E. Colorado st., Pasadena. 31

FOR SALE — AT A GREAT REDUCTION first-class McLaughlin electric belt, nearly new. Address Z, box 111, TIMES OFFICE.

FOR SALE—ABOUT 70 FEET WALL cases with framers and shelves, suitable for druggist or drygoods and 2 counters. Apply 760 W. 6TH ST. 30

FOR SALE—CHEAP, 800 PINE AND REDwood doors, glass doors, front doors, store doors and store sash, fancy sash, etc. 224 4TH ST. 2

FOR SALE — 25 VOL. ENCYCLOPEDIA Britanica, bound in sheep; good as new; cost $75, will trade for rug and bedroom set or cash. 1828½ S. FIGUEROA ST. 29

FOR SALE—
RAILROAD TICKETS
Bought, sold, exchanged. Low rates East
DUFFIN'S OFFICE. No. 118 W. Third st.

FOR SALE—NEW DRESS SUIT, SIZE 35, cost $65, will sell for less than ½ price; also gas range $10. 422 W. 16TH ST.

WILL SACRIFICE MY NEW $350 UPRIGHT grand mahogany piano for less than half value. 622 W. 16TH ST.

FOR SALE — WHITE SMYRNA FIGS FOR pickling or preserving, 50c a box. Tel. Home 58264, 782 SUNSET. Main 2947. 3

FOR SALE — 2 JAPANESE VASES, 200 years old, from the Mikado Temple, 29 boxes, etc., 624 W. SEVENTH. 30

FOR SALE—AN OIL BURNING FURNACE with pipe sufficient for large house. Address 4811 PASADENA AVE. Phone 39014. 29

FOR SALE—TENT HOUSE 8x10, NEARLY new, cheap. No. 1325 PROSPECT AVE., near Willard. East Hollywood. 29

FOR SALE — DIAMOND; ALSO DIAMOND bracelet. Apply CUT-GLASS STORE, 319 W. Third. 29

FOR SALE—RIVAL RANGE, USED FIVE times. Same as new. Has water back. TEL. 52694.

FOR SALE—
Furniture.

FOR SALE — A BIG BUY ON FURNITURE. Help clean up the bargains; arm rockers, $1.65; chairs, 60c; stands, $1.15; velour couch, $5; velour couch, $6.50; iron beds, $1.95; dressers, $5.75; 2-burner gasoline stoves, $2.85; large gas range, $12.50; kitchen cabinet, eastern style, $5.75; safes, $2.60; china closet, $11.75; 52-piece dinner set, $4.85; 3-piece parlor set, $16; corner chair, upholstered, $4; Morris chair, $5.90; lady's desk, $5; bookcase, $3.75; big values. J. M. CORRELL, 700 S. Main st.

FOR SALE — WHITE CABINET SEWING machine, used few months; going East, $35. 1513 ST. JAMES ST. Take Eastlake Maple ave. car, get off at Leroy st. 29

FOR SALE—ENTIRE 3-ROOM HOUSEKEEPing outfit, almost new, cheap. Call 1836½ W. WASHINGTON, over Kelm's drug store, opposite Rosedale Cemetery. 29

FOR SALE—NEW MISSION FURNITURE 6-room cottage, rugs, beds, dressers, cheap, no dealers, must leave; house for sale. SOUTH 5118.

FOR SALE—OFFICE CHAIRS AND DESK cheap. 205 CITIZENS NATIONAL BANK BLDG. 29

FOR SALE—AT ONCE, FURNITURE OF 5-room cottage, rugs, curtains, etc. 1361 S. OLIVE. 30

FOR SALE—FURNITURE OF 2 ROOMS IN a 5-room flat, reasonable price. Address Y, box 165, TIMES OFFICE. 30

FOR SALE — CHEAP, NEW ROLLER-TOP desk, 54-inch golden oak finish with revolving chair to match. 424 BYRNE BLDG. 29

FOR SALE—GAS RANGES, FOLDING BEDS, rugs and furniture cheap. 737 S. Grand ave.

FOR SALE—DRESSER, RUGS, IRON BEDS, wardrobe-couches, cheap. 709 W. 7TH.

FOR SALE—SEVERAL SETS OF FURNIture, stoves, etc. 414 S. HILL ST. 29

BUSINESS CHANCES—
Miscellaneous.

FOR SALE—TWO-CHAIR BARBER SHOP, good location, with lease; will sell very cheap; going in other business; must be sold by the first. 34 N. FAIR OAKS AVE., Pasadena. 29

DYEING AND CLEANING WORKS, ONE of the finest, clearing $60 week and increasing, cash, legitimate investment, bear full investigation, $1100. I. D. BARNARD, 158 S. Broadway. 29

FOR SALE—IF YOU WANT A BAKERY, rooming-house or any business opening, talk with the fellow who has about them, and that's GARDNER, with THE ROBERTS-GELDREICH CO., 312 Douglas Bldg.

WANTED — MANAGER TO TAKE CHARGE of agency for Southern California; appoint sub-agents and solicitors; can make $150 and up monthly. See NELSON, 800 L. A. Trust Bldg. 30

FOR SALE—PARTY LEAVING CITY WILL sell his real estate business, good list of desirable property, cost $200, terms reasonable and easy rent. Address Y, box 12, TIMES OFFICE. 29

IF YOU HAVE A PATENT FOR SOMEthing which you can show there is a market will invest seven thousand dollars in a plant to place it on the market. Address Y, box 153, TIMES OFFICE. 29

FOR SALE — $750, WILL BUY GROCERY store, must be sold at sacrifice on account of death in family; this is a bargain. R. S. MARSHEL & MOORE, 220 Grant Bldg. Home 2014. 29

WANTED—FINANCIAL SECRETARY FOR a denatured alcohol factory, must be able to invest some money and bring capital into the company. Address Y, box 22, TIMES OFFICE. 30

FOR SALE—COTTAGE, STORE BUILDING and grocery stock, doing a good business, and located in a first-class section. STEWART, 426 Mason Bldg., 4th and Broadway. 29

I HAVE A STOCK OF GROCERIES THAT will invoice $1200 with fixtures, all in good shape to be moved; will make a lumping trade with you. See OWNER, 2700 S. Main st. 29

$2225—RESTAURANT, RENT $15, 3 LIVINGrooms, Alhambra, no competition, snap. ENRIGHT & TWOMBLY, 105 S. Broadway. Phone 3339.

FOR SALE — TIMES AND HERALD ROUTE in Long Beach; 850 customers; price $2000. P. O. BOX 750, or Seventh and Temple, Long Beach. 4

FOR SALE—FIRST CLASS RESTAURANT including furnished living-room, long lease, cheap rent, must sell at once on account of sickness. 203 UTAH AVE., Santa Monica.

FOR SALE—FURNITURE BUSINESS, BEST location in Los Angeles; low rent; reason for selling, called east to look after larger interests; price $10000. 230 W. 4TH ST.

FOR SALE — $250 BUYS A1 LAUNDRY route, clearing from $20 to $25 per week. For particulars inquire at 345 E. FIRST ST. Evenings after 7 o'clock. 29

FOR SALE—$2500 WILL BUY WHOLESALE manufacturing business, well established, large orders ahead. For further particulars apply J. M. DUNLEA, 522 Grant Bldg. 30

FOR SALE—STOCK OF MILLINERY IN A thriving nearby town, splendid opening, no competition. W. NORLE, 701 W. 23ND.

WANTED—STOCK OF DRY GOODS, $4000 $5000, must be in a good town. Address H. C., room 333, Bryson Bldg., Los Angeles.

FOR SALE — SALOON IN BEST MINING town in Nevada, snap if taken at once. Address Y, box 15, TIMES OFFICE. 29

WANTED—TO BUY SMALL PLUMBING shop or will take half interest. Address 620 SAN PEDRO ST. 30

BARBER SHOP; CHEAP RENT; GOOD stand. Inquire 518½ E. FIFTH ST. 29

I. D. BARNARD, 158 S. BROADWAY, WILL sell one other business for cash. 29

FOR SALE—BARBER SHOP, 4 CHAIRS. 120 E. 4TH ST. 29

BUSINESS CHANCES—
Miscellaneous.

FOR SALE—
—$3500—
WEST JEFFERSON ST.
7-room house, near Wesley, on lot 40x130.
Sole Agents,
Phones Home 2807. HAT & HARDWICK.
Sunset Main 6409. 734 Bryson Bldg. 29

$2000—PARTNER WANTED TO LOOK AFter hired help and cash, etc.—in a fine cash store business. Owner has too much to look after, and can nearly double the business with the assistance of a partner (hired help are often so unreliable;) doing a cash trade of about $4000 per month, and clearing over $400 per month, facts which owner will guarantee; no previous experience required. See HEDGES,
K. KENNY, Agent, 244½ S. Broadway, rooms 1-2-4, upstairs.

$6000—PARTNER WANTED TO TAKE CHARGE OF THE CASH DEPARTMENT.—Plain books and assist in looking after the sending out of orders, in a first-class wholesale commission produce business; has large consignments from principal fruit districts, clearing $10,000 per annum; too much for one man to look after; employs 10 men and runs several delivery teams; previous experience unnecessary, but must be a good business man of undoubted steady habits; owner refers to principal banks and mercantile agencies, etc.
K. KENNY, Agent, 244½ S. Broadway, rooms 1-2-4, upstairs.

$7500—PARTNER WANTED IN SALOON.—The very best location and the best opening in Los Angeles, independent license and independent lease 5 years, has Sunday license, has the very best class of customers in this city; doing a trade of over $8000 per month, not necessary for previous experience, but must be of steady habits, and of good character and have the above amount of capital, one of present owners is selling for best reasons.
K. KENNY, Agent, 244½ S. Broadway, rooms 1-2-4, upstairs.

LIQUOR SAL

...Y, AUGUST 29, 19...

...USINESS CHANCES—
Miscellaneous.

...EDWARE STORE, MAIN ST. ...nice at wholesale prices; will ...property; store brings in $... good for 5 years, fine ... purchaser. J. B. FERRIS, ... Main 4112.

BEST SMALL GROCERY ... above a day; a bargain ... exchange for equity; must ... to pay and without employer's ... $1 per cent. of its value; ...

...WHOLESALE LIQUOR STORE ... rent is rear; 6 living-rooms; ... per month; license $1; ... owner of sickness; V. MENTZ, ...

WE WILL FURNISH THE ... to your order; letter heads and ... letter window. TYPOGRAPHIC ...

...MONEY LOANED TO SALARIED ... without security, easy ... Money is a principal ... Room 1, Broadway ...

DO YOU LIKE TO INVEST ... dealing with first-class ... on salary at $75 each month? ... Special opening. Box ... Bldg.

INVESTED IN SUBSTANTIAL ... to secure a good income ... thly. Are you ready to ... Call see PHOENIX, 20 Grant ...

...SALE — $650 BUYS A WELL ... nothing business; $30 ... profit; investigate immediately ... east. 616 RUTH AVE.

...APS—
All Sorts.

...EXCHANGE — WILL ... clothing, diners, ... at $1.50 each. Address ... OFFICE.

...NEY TO LOAN—
In Sums to Suit.

...TO LOAN AT LOW RATES ... on furniture, pianos, ... outside towns, on A NEW ... LOT or limited payment ... mortgages, or any other ... 1 per cent. STATE MUTUAL ... LOAN ASSN., 325 S. BROAD ... CONFIDENTIALLY LOANED TO ... anyone on their own note without ... or publicity of any kind; ... and positively the lowest ... to $300. COMMERCIAL ... Chamber of Commerce ...

...LOANED ON DIAMONDS, ... mortgages, contracts, etc.; ... on live stock, etc.; we ... your own money; it's ... city property, worth four times ... the loan. Address Y, box 17, TIMES ...

...TO BORROW $100 OR $10,000 AT ... net and regular commission on ... city property, worth four times the ... the loan. Address Y, box 17, TIMES ...

...TO $100,000 ON REAL ... 6 to 7 per cent interest. ... Also some to exchange. No ... MITCHELL CO., 326 S. BROAD ... and Bettis, Mgr. Loan Department ...

...TO LOAN ON REAL ESTATE ... Any sum required. No ... Lowest rates of interest. ... Building loans a specialty. ... WATSON, ...

...TO LOAN—$2000 to loan on real ... $3000 to loan on real ... securities; low rate of ... Oak MAXON REALTY CO., 114-115 ... LEE A. M'CONNELL & CO., ... 146 S. Broadway.

...— BUILDING LOAN Of five ... 4 cottages and lots at Dodgerville, ... good security. Phone SOUTH ...

...PRIVATE MONEY TO LOAN IN ... up; 6 per cent.; first ... on real estate. RAMEY BROS. 214 ... Phone 6462.

...LOAN OF $2000 ON NEW HOUSE, ... cost $5000. Address Y, box ... OFFICE.

...TO BORROW $2000 ON A $3000 ... WESTERN BUILDING CO., ... of Commerce.

...TO BORROW $1800 ON WELL ... real estate, worth $4200. See own... GOLDEN BLDG.

...MONEY, $1200 ON NEW FIVE-... 1 N. HOLWAY, 211 Grant ...

...MONEY, $1200, 3 PER CENT. ... modern cottages. H. E. SID... Code Bldg.

...$2000 TO $8,000 ON IMPROVED ... Apply to owner, CHAS. P. WIESEN... of Merchants Trust Bldg.

...ING—
All Sorts.

...LOANS ON MINES IN THE TELLU... OF THE SLATE RANGE. ... CO., 5622 MANAGER ... DEPARTMENT. ... JONES & RYDER LAND CO., ... 236 W. THIRD ST.

...CERTAINLY BE INTERESTED ... cost at 2½ per 1000 shares. ... just forming. Send for ... AMERICAN SECURITIES CO., ... Bldg., Los Angeles. 29

...LOAN—A MOUNTAIN OF FREE... $1 to $5000 per ton. ... interest for $2500. ... cost $5000. THIRD OFFICE. 29

...LOANS IN HEART OF MANHAT... be interested in mining investi... SOUTH GRAND AVE. Phone ...

...CO., GOLD REFINERS AND AS... 128 N MAIN ST.

...AYING
All Sorts.

...WADE CO., 318 E. FIRST. AS... cost tests, etc.

...MONEY, NO RED ... good security, ... Bldg.

...LOAN — I MAKE ... ...ans. W. H. OBEAR, ... c., 336 S. Broadway.

...LOAN—4 TO 7 PER ... real estate. Money ... ...NDERTAKER, 649 WILCOX ... on real estate, ... building loans a specialty. ... ...ANED ON DIAMONDS, ... watches, JEWELRY ... ...ING—A FINE ALL-AROUND ... ...ings at $75 and 2 good bows. ... BRADSHAW CO., ...

...LOAN ON REAL ... ...CLEVELAND, ...

...MONEY ON CITY ... A. M'CALL, ...ON DIAMONDS ... 334 S. SPRING.

...AL LOANS; H. S. ... BLDG.

STOCKS AND BONDS—
And Mortgages.

WILL BUY—
Coeur d'Alene, Idaho Mining Stocks.
Snowstorm, $2.50.
Big Creek, 35c.
Tarbox, 7c.
Idaho, Los Angeles, 10c.
Tamarack and Chesapeake.
Reindeer (copper.) 10c.

I have had ten years' experience in the Coeur d'Alene mining district and know that country thoroughly, having personally examined a number of the best known properties in the district. Through my efforts in placing the treasury stock of numerous prospects they have been developed into paying mines, among these being Snowstorm, Big Creek and Tamarack and Chesapeake.

Snowstorm, I originally sold on this market at 15c. It is now worth $2.00. This stock will pay a dividend of $50,000, or 6c a share Sept. 1st, and from that date on $40,000 per month.

Big Creek, another property, the treasury stock of which I sold at 10c is now selling at 75c and 80c, and will probably go higher.

These are a few others which will without doubt come to the front among other paying properties.

Idaho Los Angeles.
Benton.
Tarbox.
Headlight.
O. K. Coeur.
Reindeer (copper.)
Mayflower.
Moonlight.
Oom Paul.
Rex.
Stewart.
Stanley.
Silver Cliff.
Little Chief.
Iron Crown.
West Bell.
Great Northern of Burke.

I visit the Coeur d'Alene district every year and examine all properties in which I am interested personally. Shall leave here within 30 days for the mines, so anyone wishing correct information regarding these properties after my return I shall be pleased to furnish same in reference to any property in which he may be interested.

THE COEUR D'ALENE PRODUCES 75 PER cent. of all the ore values of Idaho, including the gold output of the State and it produces one-half of all the lead and silver ores of the United States; is acknowledged to be the greatest mining district in the known world. This district has made more millionaires than any other mining district in the world and is still in its infancy. It has many failures because so many of the prospecting mining companies have not the financial resources to develop their respective discoveries. But as a mineral district there are open to investors the greatest opportunities ever offered to capitalists in any part of America. Capitalists from all over the world have their eyes on the new mines of this district and the coming season will be stimulated by an influx of outside capital in greater proportions than at any time in the history of the district.

For further information, A. J. RICHARDSON, 610 Chamber of Commerce Bldg. Home phone 4451.

WANTED—WE OFFER FOR SALE
REAL ESTATE FIRST MORTGAGES TO NET THE INVESTOR 7 PER CENT. INTEREST (semi-annually,) and secured by improved real estate worth exceeding twice the amount of loan. Our loans are unusually conservative and may be cashed at any time upon 30 days notice, thus enabling bank depositors to double their interest, and upon first class real estate mortgage securities, readily convertible into cash. Our mortgages run from $1000 upwards. For particulars call or write
PACIFIC MORTGAGE-LOAN CO.,
637-8 Pacific Electric Building.
Phone Main 1936.

WE ALWAYS HAVE SOMETHING GOOD—Leave orders to buy or sell. Write or call for information regarding securities.
Can furnish Emergency Hospital, or Angelus Hospital stock.
THE GENERAL INVESTMENTS' CORPORATION.
H. W. Hellman Bldg.

FOR SALE—BISBEE WEST, GOLDFIELD Herald 2½; Manhattan Gibraltar, Greater Manhattan (cheap), Boyler Humphrey 37; Tarbox 1c. C. J. KING, 514 Pay Bldg. Phone 5345.

WILL PAY 40c FOR PITTSBURGH PLACER M. & M. Co. stock up to 30,000; also 15c for Golden Wonder up to 10,000 shares. Address Z, box 123, TIMES OFFICE.

THINGS ON WHEELS—
All Sorts, Big and Little.

AUTOMOBILES.

WANTED—AN AUTOMOBILE, WILL EXchange one or two lots in an excellent location, near Vermont ave.; cement sidewalks, street work, water, etc. Write "M.," or call 11 to 1 o'clock, 612 H. W. HELLMAN BLDG., or phone 5323, where can see the machine. 30

FOR SALE—OR TRADE FOR AUTOMOBILE, new gasoline launch, 25 ft. long; 6 ft. beam; finished in oak and mahogany. Five H.P. engine, complete equipment. Owner building larger boat. Address Z, box 121, TIMES OFFICE.

WANTED—AN AUTOMOBILE, WILL EXchange one or two lots in an excellent location, near Vermont ave.; cement sidewalks, street work, water, etc. Write "M.," or call 11 to 1 o'clock, 612 H. W. HELLMAN BLDG., or phone 5323, where can see the machine. 30

FOR SALE—HAVE YOUR AUTOMOBILE equipped with Swinehart Clincher tires; no punctures; practically lasts forever; positively guaranteed. Ask for catalogue. MILLS & PRICE, pioneers in automobile repairing and rebuilding, 830 S. Main.

FOR SALE — 1908 WHITE, JUST OVERhauled, complete with cape top, spring shock absorbers, two new extra tires, gas lamps and side basket; a snap, taken now. See it at WHITE GARAGE, 712 S. Broadway. 7

WANTED—AN AUTOMOBILE, WILL EXchange one or two lots in excellent location, Hollywood way, cement sidewalks, street work, water, etc. Write or phone quickly. SAM'L JACOBY & CO., 223 Pac. Elec. Bldg. 31

FOR SALE—2-CLYINDER TOURIST CAR, $675; 4-cylinder Auto car, $1250; 2-cylinder Queen, $750; Knox touring car, glass front, canopy top. SUPERIOR AUTO CO., 9th and Los Angeles.

WANTED — AUTOMOBILE, FRANKLIN make, 7 seated, 1906 model; second-hand. Reply at once. Address Y, box 174, TIMES OFFICE. 29

FOR SALE — FINE 1905 SIDE ENTRANCE light touring car, top, fully equipped; must sell, regardless of price. 203 SEVERANCE BLDG. Home 5428. 29

WANTED—AUTOMOBILE AT ONCE. HOME 3188. 217 BYRNE BLDG. 31

AUTO RUNABOUT IN FINE CONDITION, engine good as new, will court investigation by expert; cheap for cash or trade; have no use for it. 328 W. SECOND. 29

1906 WAVERLY ELECTRIC SURREY, 4 PASsengers, cost $1,650, just the sam eas new, for sale cheap, or will trade for a good lot. D. F. ROBERTSON, Pasadena.

A BARGAIN FOR CASH. POPE-TOLEDO, 1905 model, side entrance, in perfect condition, new tires, fully equipped. Address N, box 42, TIMES OFFICE.

$1800 WILL BUY A 4-CYLINDER, SIDEentrance Thomas Flyer touring car; looks and is as good as new; cost $2500, must sell. Residence, 214 W. PICO ST. 30

FOR SALE — RUNABOUT IN FINE CONdition; new tires; engines under hood; offered at a very low figure. 2004 S. MAIN. Home 23503.

45 H.P. 4-CYLINDER THOMAS FLYER, speedometer, cape top, full equipment, cost $6000; will sell at $1800. D. F. ROBERTSON, Pasadena, Cal. 29

AUTOCAR WITH TOP, NEW TIRES AND overhauled, at $450; Cadillac '03 model, $350. D. T. ROBERTSON, Pasadena, Cal. 29

RAMBLER RUNABOUT, GOOD AS NEW, at $225; Olds runabout, with top, at $300. D. F. ROBERTSON, Pasadena, Cal. 29

REO, 5-PASSENGER, GOOD AS NEW, $750; this is a snap; 5-passenger '06 model. D. F. ROBERTSON, Pasadena, Cal. 29

'06 CADILLAC WITH TOP, GAS LAMP, used 2 months, 1000. D. F. ROBERTSON, Pasadena, Cal. 29

BICYCLES.

MOTORCYCLES—SUPPLIES, PARTS AND sundries; expert repairing at the RACYCLE STORE, 545 S. Main st.

FOR SALE — NEW CLEVELAND WHEEL cheap. 1661 E. 4TH ST., B. C. Watkins. 29

BUGGIES, PHAETONS, RUNABOUTS.

BUGGIES, BIKES, ROAD WAGONS, SURreys, wagons, harness, special sale for next 30 days; we have a lot of odd stock, sample jobs, etc., to dispose of at low figures. It will pay you to call or write us, giving description of what you want. ARNOTT & CO., 129 to 134 S. Los Angeles st.

FOR SALE — CHEAP; 10 SECOND-HAND rubber-tired runabouts. $35 to $85.
ECONOMY CARRIAGE CO.,
1413-17 S. Main st.

TOP BUGGIES AND SURREYS, ONLY 10 left am selling them less than cost east. Take Hollywood car. 2015 SUNSET BLVD.

WAGONS AND CARTS.

FOR SALE—GOOD WAGON AND CHAIN harness $15. Can be seen at 3002 WESLEY AVE. House 3774. 29

FOR SALE—OR TRADE, LARGE UP TO date camp wagon, also team of horses for what have you. 2820 DOWNEY AVE. 29

LIVE STOCK FOR SALE—
Horses, Cattle, Mules, Etc.

FOR SALE—
BLETCHER, 12 N. Highland ave. WHEN BUYING HOLLYWOOD PROPERTY YOU WILL FIND THAT IT PAYS WELL TO SEE THE BARGAINS I HAVE LISTED FOR QUICK ACTION—BOTH LOTS AND HOUSES.

The following are a few I have to offer—
Handsome villa site, commanding panoramic view of valley, ocean, beach resorts and Los Angeles; about 12 acres; all graded and in fine shape for the immediate erection of a handsome home, and the price for one week is $3,000.

Fine corner lot, near Hotel Hollywood, high and sightly, 132x150, at $3500. This is in the choicest residence district, surrounded by unusually fine homes, and is a bargain.

Inside lot, near Hotel Hollywood and north of Prospect ave., 50x220, at $2000; this is adjoining homes worth $7000 to $10,000.

Lot near car line, High School, 50x137, for $1250, and one 53x130, for $1000.

The $800 and $900 lots in the Dr. Gardner tract are especially good buys just now and you can tell you the reason for it. However action at these prices must be taken at once as the prices are to be advanced immediately.

If you are looking for a furnished house I have two with all improvements, gas, electricity and water, for less than $40 per month. These will go early in the week.

My house lists are very complete, prices ranging from $1500 to $50,000, so you will be sure to see something that will please you.

If you own Hollywood property and want quick action at a reasonable price, list it with me.

F. O. BLETCHER,
12 N. Highland ave., Hollywood, Cal. 29

FOR SALE — BIG BAY WORK HORSE, weighs 1600 lbs., 9 years old; works single and double and city broke; I have been working these horses on small ranch near Alhambra and have no more use for large horse; will sell or trade for smaller one; chunk broke. Call 825 S. GRAND AVE. and ask for Mrs. Cogswell's horse. 29

FOR SALE—ONE OF THE NICEST SURrey horses in city, 4 years old, weight 1150, fine style and best of action, perfectly city broke, will stand with weight, willing to show any one wanting a first-class horse that he is all I say. 1705 S. GRAND AVE. 29

FOR SALE—AT A GREAT SACRIFICE, MY single driving outfit, comprising bay mare, reliable, good traveler and gentle for a lady, rubber tired runabout, good order and set nearly new single harness; this is a stylish outfit, but I have no use for it and will take $150. 658 PACIFIC ELECTRIC BLDG.

FOR SALE—12 GOOD BIG WORK MULES, good condition with good harness, must be sold this week. 1 pair heavy draft horses, 2000 pounds with new heavy harness 5 and 7 years old; one of the best family horses in the city, 4 years old, dark bay, 1200 pounds; 4 big cheap mules. 547 NEW HIGH ST. 31

FOR SALE — GOOD 1000-LB. 5-YEAR-OLD bay mare, good driver and true to work, city broke and safe for lady's use. This mare has been in family use for 3 years and will be sold for family use only; price $75. Apply 1258 FERGUSON, 117 E. 21st. Phone South 5022. 29

FOR SALE—LIGHT SORREL MARE, WHITE face and two stocking feet, 7 years old, weighs 1050 lbs., gentle for lady or child to drive any place in city; must be selling on account of sickness. Ask for MRS. WILSON'S horse at 825 S. Grand ave. 29

FOR SALE — CHEAP SADDLE MARE, weight 1000 lbs., well broke to ride and gentle; color sorrel, price $35. Also one big cheap work horse, thin in flesh but good puller, weight 1200 lbs., price $40. 812 S. BROADWAY. 29

FOR SALE—NICE OUTFIT CHEAP; HANDsome black mare, 7 years, 1000 lbs., nice driver, no blemishes; nearly new rubber tire runabout and good harness; I must sell; will separate. No plug hunters. Rear 3234½ S. FLOWER. 29

FOR SALE — GOOD SOUND TEAM OF mules, weight 2100 lbs., good free drivers; will sell very cheap. Also one good spring wagon, good as new, with an umbrella top. Call at 156 W. 107TH, in alley. Phone Home 7827. 29

FOR SALE — CHEAP OUTFIT, HORSE, buggy and harness; horse weighs 1000 lbs., 9 years old; steel tire runabout, been used three months; am leaving away and will sell cheap if sold at once. Call at my residence, 458 N. FIGUEROA ST. 29

FOR SALE—3 CHEAP HORSES, $50, $40 AND $25; just came off of hard work; these three horses are sound and have been working every day; owner has stock and can't further use for these. 825 S. GRAND AVE. 29

FOR SALE—TEAM OF GOOD HORSES, 1200 lbs. each, sound and gentle, cheap. Also 1100-lb. all-purpose horse, $65; nice black horse, 900 lbs., sound and gentle for lady, $40. Call at FEED YARD, 3rd and Crocker. 29

FOR SALE—1 CARLOAD OF EASTERN Oregon horses, weight from 950 to 1500, 4 to 7 years old, all thoroughly broke and gentle; 5 good drivers, 3 fast pacing mares, 3 good saddle horses, 1 good hack or delivery team. Will sell cheap. 328 W. 8TH ST. 29

FOR SALE—1 FRESH 5-GALLON COW with calf, 5 days old; this cow is very gentle and gives good rich milk; also 1 3-year-old Jersey fresh, giving 3½ gallons; these are A-1 cows. Call at 1057 DEWEY AVE., Pico Heights. 30

FOR SALE—SORREL MARE, WEIGHT 1200 lbs., 7 years old, works single and double; 1 gray mare, weighs 1000 lbs., broke single and double; 1 bay mare, weighs 1000, broke single and double. 825 S. GRAND AVE. 29

FOR SALE—GOOD RANCH MARE, WEIGHT about 1100 lbs., 6 years old, good worker and gentle; just off hard work, little thin in flesh; will sell cheap. Call today, 812 S. BROADWAY. 29

FOR SALE — GOOD 800-LB. 5-YEAR-OLD brown horse, good driver, city broke, perfectly true to work, little thin in flesh, price $25 if taken today. Apply 117 E. 21ST. Phone South 5022. 29

FOR SALE — GOOD SOUND SMALL TEAM, drive single or double, fine for quick delivery; sell separate, $75 and $40. They are hustlers. 1214 W. 24TH. West 2003. Would exchange for cow or chickens. 29

FOR SALE—GOOD, PERFECTLY SOUND, general-purpose horse, $60; also fine spring wagon and harness, cheap. 717 E. 25TH ST., San Pedro-st. car. 29

FOR SALE — BAY TEAM, WEIGHT 2100, 6 and 7 years old, perfectly sound and gentle, suitable for ranch or delivery; will sell cheap. Call 323 W. 57TH ST. 29

FOR SALE—CHEAP; 8 [illegible]AD OF A NO. 1 work mules, with harnesses, at work now on 4th Pedro; Take Slauson Junction car, P. E., of phone 41155. 2

FOR SALE — GOOD SOUND BAY MARE, 950 lbs., gentle, good delivery or family use, no bad tricks. 865 1214 W. 24TH. West 2003. Would exchange for cow or chickens. 29

FOR SALE—A 4 YEAR OLD, LIGHT DRIVing mare, dark bay, with a new Babcock runabout and harness; all for $200 if taken in the next 3 days. Address Z, box 104, TIMES OFFICE. 29

FOR SALE — JERSEY GUERNSEY, JUST fresh, calf by side; very rich milk, gentle; will sell reasonable. 322 W. 7TH. Phone Red 5471. 29

FOR SALE — OR TRADE, FINE THOROughbred Jersey, fresh, ideal family cow, $40; want horse or chickens. 1214 W. 24TH. West 2003. 29

FOR SALE—1100-LB. MARE, KIND AND gentle for lady to handle, also high grade rubber tired buggy and fine harness. 1531 W. 29TH. Home phone 21362. 29

FOR SALE—GENTLE SMALL PONY, COLor black, weight 700 lbs., nice and gentle for children to ride or drive, city broke. Price $35. 812 S. BROADWAY. 29

FOR SALE—A FINE COW 7½ YEARS OLD, paid $60 for her 9 months ago, must sell for what I can get, come and make offer. 1511 SILVER ST., Belmont Hall. 29

FOR SALE—NICE BLACK SURREY HORSE, 5 years old, 1250 pounds, a beauty, 1 nice single driver, 3 cheaper horses. 611 W. 16TH. 31

FOR SALE — AN ELEGANT DRAUGHT team, 2900 lbs., wagon and harness, $500. At MR. KENT'S stable, Agricultural Park. 1

FOR SALE — ONE GOOD WORK HORSE, suitable for laundry or delivery, $55. 248 E. 29TH. 30

LIVE STOCK FOR SALE—
Horses, Cattle, Mules, Etc.

FOR SALE—ONE CHUNKY 1000 LB. HORSE, $40 and one well bred driving horse $100. 1343 SOUTH CLIVE. 29

FOR SALE — ONE GOOD GENTLE WORK horse, $50 if taken by noon. 246 E. 29TH. 30

FOR SALE—GOOD DELIVERY HORSE, $25. 1145 DAKOTA. 29

LIVE STOCK FOR SALE—
Poultry, Birds, Dogs, Etc.

FOR SALE—
KILLAMITE.

That's what it does—just one—sometimes two or more—other powders kill all of them. Use something, don't let the lice and mites get the best of you.

WEST COAST LICE KILLER

is real good for spraying or painting the perches and about the Houses. For sale by many of the best dealers. If yours does not keep them, let us know and we will see that you are supplied. WEST COAST STOCK FOOD CO., 818 San Fernando st. Phone Main 8890.

FOR SALE—SCOTCH COLLIE DOGS, VERY Kennels are being sold out at a great sacrifice on dogs and puppies, and at ridiculously low prices on bitches. There remain two grand males and four females whose dogshow wins have been published from Coast to Coast, a dozen females without show records, and nearly 20 puppies. All stock registered; pedigrees with each pup. New circular free. GEORGE R. ALBERS, Avenue 50, Marmion Way. Main 1475.

FOR SALE—200 EGG INCUBATOR, NEARly new $10; also 9 Pekin ducks $8. Call 2220 COURT ST. Take Temple car to Alvarado, one block south. 29

FOR SALE—A THOROUGHBRED SIBERian grey hound, bitch, young and a beauty APLAI, 134 E. 25th st. (Karneg) Ruswell Spella.) 29

FOR SALE—EGGS—50 A DAY; 75c SETting, $4 per 100, from good strains white and brown Leghorns. 1027 FLOWER. 1

FOR SALE—LARGE WHITE THOROUGHbred bulldog. Inquire at RANK, 601 S. Spring st. 31

FOR SALE—CHOICE PET HOUSE DOGS AT very reasonable prices. Call and see them at 2416 BUDLONG AVE. 29

FOR SALE—FOX TERRIER PUPS, THOROughbred Fox Hound, excellent watchdogs. 1360 W. WASHINGTON. Home 23604. 29

FOR SALE—200 BROWN AND WHITE LEGhorns, young laying hens; 75 mixed laying hens, $7 per dozen. 308 ALISO ST. 2

FOR SALE—A FEW MORE THOROUGHbred buff cockerels, $1 each. 1041 REID ST. cheap to close out. Home 21649. 29

FOR SALE—FINE PUG PUPS. 1155 TOWNE AVE. 3

LIVE STOCK WANTED—
Of Various Kinds.

WANTED—4 NICE HORSES, 5 TO 8 YEARS old, geldings preferred, must be sound, any color except gray; 1 good driver 16 hands, 1150 to 1200 pounds, good action, no speed required, well broke, good mane and tail; 2 pairs of horses, 950 to 1050, 4 to 8 years old, delivery wagon, 15½ to 15¾ hands, any color, good action, well broke, second; single driver, anything except gray, 4 to 8 years, sound, 950 to 1050, 15½ to 16 hands, good action, well broke. If you have anything that will fill either place, no tony prices, no pacers, no plugs wanted. Call at 2007 DOWNEY AVE., Aug. 30, 7 a.m. to 5 p.m. 29

WANTED—GOOD DRAFT TEAM, ABOUT 2900 lbs., young and well matched, in exchange for $300 worth of building and loan stock, and will pay difference in cash; or will trade for good horse and buggy. Address Y, box 67, TIMES OFFICE. 2

WANTED TO BUY, BRAHMA CHICKENS, 2 or 3 small showcases, and a few loads of eucalyptus poles. Phone Sunset Flora 2209; P. O. BOX 231, South Pasadena, or call Arroyo Verde Springs, near Ostrich Farm. 31

WANTED — A GENTLE, SOUND HORSE, city broke; about 1100 lbs.; cash and good care for right animal; also 2-seated surrey. W. J. MILLER, Vermont, corner 25th. Phone SOUTH 922. 30

WANTED—SOUND DRIVER UNDER EIGHT years, about 1100 pounds, city broken, give full description and price. Must give trial. Address 407 HENNE BLDG. 29

WANTED — WILL GIVE 3 MONTHS' PASturage for use of a horse 1 month. Phone SOUTH 922. 29

WANTED — YOUNG DRIVING HORSE about 1100 lbs., sound and gentle. HOTEL MUNN, Fifth and Olive. Both phones. 29

WANTED—800 LB. SADDLE PONY, MUST be city broke. Call SOUTH 2983, between 7 and 10 Wednesday morning. 29

WANTED—TO BUY YOUNG AND GENTLE horse, about 900 lbs., and wagon, harness; no dealers. M. B., 661 Buena Vista st. 29

LIVE STOCK EXCHANGE—
What Have You?

WANTED—TO EXCHANGE THOROUGHbred bulldog for domestic dog or chickens. PHONE 2387 before 7 or after. 31

FOR EXCHANGE—SPAN OF GOOD WORKing or brood mares, would consider exchange for cheaper horse, also a cheap odd mule. Call 624 SAN JULIAN. 29

LOST, FOUND, STRAYED—
And Stolen.

LOST—FEMALE BLACK COCKER SPANiel, leather collar, red lined; also female English setter with name "Harry Baum" on collar. Reward for return or information leading to their recovery. 1606 S. UNION. Home phone 2274.

LOST—AT LONG BEACH, SUNDAY, AUG. 26th, Knight Templar charm, suspended from gold nugget pin, suitable reward if returned to DICKINSON & WARRON, 41 Pine st., Long Beach. 29

LOST—TAN PURSE CONTAINING WEEK'S wages, with name on envelope; also considerable money and jewelry of small value. Liberal reward. Address Z, box 123, TIMES OFFICE. 29

LOST—ON ALVARADO ST., BETWEEN 7TH and 10th, hand basket containing infant's necessaries. Finder please notify HOME phone 52967. 29

LOST—YOUNG BAY MARE, EXTRA LONG mane and tail, forelock never cut. Return to 2802 LA SALLE, or phone W. 5078. Reward.

LOST — LADY'S GOLD WATCH MONDAY afternoon, between 3rd and 4th, Broadway; initials J. A. MRS. L. W. ALEXANDER, Cynthia Annex, Long Beach. 29

LOST—ON WASHINGTON ST., CAR, ON Figueroa st., a very valuable ring. Finder will receive handsome reward on return to 1367 S. FIGUEROA. 30

LOST—MONDAY EVENING, AUGUST 27, AT First and Figueroa st., silk umbrella, with silver and pearl top. Reward at 223 FIGUEROA ST. 29

LOST—BETWEEN FERNANDO AND LOS Angeles, driving shaft for automobile; leave at SUPERIOR AUTO CO., corner 9th and Los Angeles, and receive reward. 29

LOST — OR STRAYED, WHITE ENGLISH Bull Terrier, wearing license No. 3510. Liberal reward offered. Notify OWNER by Telephoning Sunset SOUTH 2301. 29

LOST—AUG. 28, A BUNCH OF KEYS. RETurn to CARL FANDGREN, State Bank & Trust Co. Reward. 29

FOUND—LADY'S CARD CASE. OWNER may name contents and receive property. Call PHONE HOME 1410. 30

FOUND—ONE JERSEY HEIFER, ONE YEAR old; owner can get same by paying for this ad and calling at 1922 ARLINGTON AVE. 31

LOST — DARK BAY SADDLE MARE, weight about 900 or 1000 pounds, strayed from 320 EAST 41ST ST. Telephone South 5505. 29

LOST—WHITE BULL TERRIER DOG WITH chain and black collar. Return to 780 N. HILL for reward. Home 4786. 29

FOUND A LITTLE SHAGGY BLACK AND white dog with collar on with the name of W. I. Roff, 12. 9th st. 127 N. GATES ST.

LOST — SATURDAY AFTERNOON, DARK bay mare, black tail and mane. Write owner, E. E. POTTURO, 314 E. 32nd st. 29

FOUND—A BLACK LEATHER HAND BAG, containing money and handkerchief. 513 S. BOYLE. 29

LOST—BUNCH OF KEYS MARKED J. R. Ijams, Urbana, Ill. Return to W. C. LEWIS, Herald Office and receive reward. 29

MACHINERY—
And Mechanical Arts.

FOR SALE — 2 SETS OF GLOBE MARINE engines; 2 15-h.p., 1 50-h.p. Can be inspected at Fellow's boat building yard, Terminal Island; suitable for launches and power boats of every description. These engines are new and have never been installed; will sell at a reduction, together or separate. A big bargain. F. ORMOND, 201 O. T. Johnson Bldg. Los Angeles. 29

3 H.P. GASOLINE MINING HOIST.
6 H. P. gasoline mining hoists.
10 h.p. gasoline mining hoists ready for shipment at a bargain. Call and see them in operation. SO. WRECKING CO., 256 S. Los Angeles st. 1

PIONEER BOILER AND MACHINE Works, boilers, steel tanks, steel trusses, boiler repairs; have a number of good second hand boilers, engines, steam hoists, traction engines, etc. Palmetto and Carolina sts. WASHINGTON IRON WORKS ESTIMATE SACRAMENTO AND WILSON ST. Take Mateo-st. car.

FULTON ENGINE WORKS, STEEL TANKS, sheet iron work; steel roof, trusses, etc. ALHAMBRA AVE., off N. Main st.

STORAGE—
All Sorts.

TO LET — SEPARATE IRON ROOMS, $1 per month; trunks, boxes, 25 to 50 cents; phone for our large van when you move. COLYEAR WAREHOUSE CO., 417 San Pedro st. Office, 324 S. Main. Phone Main 1117. Home 2154.

PHYSICIANS—
With Offices and Hours.

DR. CARTER'S MONTHLY REGULATOR is the only remedy that never fails to relieve the most obstinate monthly irregularities in a few hours. It will not injure the most delicate woman, and is
POSITIVELY GUARANTEED
in every case. Ladies are cordially invited to call and consult free of charge, a regular graduate physician of 25 years' experience in treatment of monthly irregularities, sterility, change of life, cancer and all diseases peculiar to women, by improved methods, without resorting to painful and dangerous operations. PAINLESS CHILDBIRTH assured. Ladies wishing to remain under the doctor's personal care will be received in their private home, supplied with trained nurses and every convenience for the safety and comfort of patients. All who have been unsuccessfully treated by other physicians are specially invited to call or write. Consultation free and strictly confidential.
Hours 9 a.m. to 8 p.m., Sundays 10 to 12 a.m.
DR. AND MRS. CARTER.
204 Mercantile Place, over 542 S. Spring st.
Home phone 5683, Main 4370.

WOMAN'S SPECIALISTS. DR. WILLIS and graduate female assistant, who makes all examinations. Registered under the medical laws of California; 22 years' experience; 12 years in Los Angeles; satisfaction guaranteed in all woman's diseases and complications from whatever cause. First-class private sanatorium for patients who desire the same; no charge for rooms and board; a reasonable fee paid to the doctors after the patient is well and satisfied is sufficient. Consulting free and strictly confidential. Fees $2 up. Our regular hours are from 9 to 4. We will make special appointments outside of office hours, day or night, by Home phone 522. Office 302½ S. BROADWAY, corner 2nd st., Room 211, side entrance on 2nd street.

A—MRS. DR. NATHAN, GRADUATED AND licensed ladies' specialist, treats all ladies' complaints successfully, an entirely new method; guarantees sure cure for ladies who are childless, also irregularities; no instruments used; take ladies before and during confinement; best motherly care; infants adopted; $15 confinement, $5 room and board at my private residence, 1254 S. GRAND AVE., near 14th st. 31

DR. HOWARD, WOMEN'S SPECIALIST IN female troubles, irregularities and all diseases peculiar to women, by improved painless methods; cure guaranteed or no charge; fee $10; consultation free; 37 years' successful experience. Ladies who have not been cured by treatment elsewhere please call, and success assured; no drugs nor painful operations. Hours 10-8, 521 S. FIGUEROA, nr. 6th.

DR. HOWARD, WOMEN'S SPECIALIST IN female troubles, irregularities and all diseases peculiar to women, by improved painless methods; cure guaranteed or no charge; fee $10; consultation free; 37 years' successful experience; ladies who have not been cured by treatment elsewhere please call, and success assured; no drugs nor painful operations. Hours 10-8, 521 S. FIGUEROA, nr. 6th.

S. DANIELSON, M.D., SAFE SPECIALIST in WOMEN AND CHRONIC DISEASES. Specialist in treatment of all diseases peculiar to women; kidney, nervous, pelvis, stomach, liver, catarrhal, skin, blood, private, all chronic diseases and constipation. Most reasonable terms. Hours 9 to 12, according to your ability and work to be accomplished. Home phone 4492 101½ S. Broadway.

CAL. CANCER CURE—
Guarantees the cure of curable cases of cancers, tumors and unnatural growths without the use of knife or loss of blood. The best and safest remedy known. Skin diseases a particular specialty. DR. LEON HUCKINS, M.D., Manager, 751 W. 16th st., Los Angeles, Cal. Phone West 2769.

DR. SOMERS, SPECIALTY DISEASES AND irregularities of women, nervous and chronic diseases of men and women; 20 years' practice, 212 CURRIER BLDG. 212 W. Third st., between Spring and Broadway. Home 5182.

FEMALE DISEASES, ACUTE OR CHRONIC Irregular or painful periods, etc.; cures guaranteed; expert specialist, consultation free. Merritt Medical Institute, 345½ S. Broadway.

DR. R. E. EADS, SPECIALIST IN FEMALE diseases and irregularities; specific blood poison in every form permanently cured. 254 S. Broadway. 'Phone Home 4182.

LONG AND SUCCESSFUL PRACTICE; EXperienced midwife; special relief; strictly reliable; cases guaranteed. MRS. WOODS, 553 S. Broadway, Hours 10 to 5.

DR. REBECCA LEE DORSEY, SUITE 675, Pacific Elec. Bldg. Women's and children's diseases; prostatics. Hours 1-4 p.m., Tel. 1227.

DR. BAMRENBURG, FEMALE DISEASES, monthly irregularities, skin and private diseases; cancer cured. 453 S. BROADWAY.

JULIAN MACKAE, ELECTRICIAN, MENtal and nervous diseases. 1012 S. HOPE ST. Home 4004.

DR. PRITCHARD, RECTAL, FEMALE AND chronic diseases. 2134 W. SPRING.

SPECIALIST FOR WOMEN. MRS. L. BROOKS, M.D., 212 S. Broadway.

DR. TAYLOR—FEMALE SPECIALIST AND obstetrics. Over Belasco Theater, Main st.

DR. GARRISON, CANCER AND TUMOR specialist, 963 W. 7TH. 29

PATENTS—
And Patent Agents.

TOWNSEND, LYON, HACKLEY & KNIGHT patents and trade-marks obtained in all countries. Patents and trade-mark suits in all courts. Offices, Van Nuys Bldg., 207 S. Broadway. Home 3191, Main 9129.

HAZARD & HAZARD, PIONEER PATENT agency, Citizens' Nat. Bank Bldg. Book free.

JAMES R. ROGERS (EX-EXAMINER U.S. Patent Office.) Patents, 423 Byrne Blk., L.A.

TYPEWRITERS—
Of Various Makes.

FOR SALE — SMITH PREMIER IN FINE condition, with fine 4-drawer oak stand and revolving chair; price for the whole, $30 less than value. A. RAYMER, 430 Citizens' Bank Bldg., corner Third and Main. 29

FOX TYPEWRITER AGENCY, BLICKENSDERFER TYPEWRITERS, REPAIRS, RENTALS, SUPPLIES. MERCANTILE & MANIFOLD (Inc.) 122 N. Broadway.

FOR SALE—TYPEWRITERS; ALL KINDS bought, sold, rented; expert repairing. TYPEWRITER EXCHANGE, 204-206 Wilcox Bldg. Home 6495, Sunset Main 8434.

MUSICAL INSTRUCTION—

THE LYRIC, 731 S. OLIVE. A HIGHgrade school of music; day or evening lessons. The latest and best short

THE CITY IN BRIEF

NEWS AND BUSINESS.

Prohibition Meeting.

A Prohibition meeting will be held in the Union Mission, Sawtelle, this afternoon at 2 o'clock. "A Safe Cure," will be the topic of Rev. C. J. Hall, the principal speaker. J. H. Blanchard their candidate for Governor, will also be present.

Where is George Malone?

Mrs. Julia Malone, of the Duncan House, Mobile, Ala., writes to The Times that her son, George Malone, alias Joe Williams, is supposed to be somewhere about Los Angeles, and she is very desirous of hearing from him. She is ill and her daughter has recently died.

He's Wanted.

The Mayor yesterday received a communication from Elbert E. Young of Salem, Mo., seeking information of the whereabouts of George F. Valiant, who lived at No. 112 West First street about 1903, and for five or six years before that time. Valiant's former home was in Marshalltown, Iowa, and he is wanted there so that some property interests may be settled.

Five Ahs in Trouble.

Ah Joe, Ah Mun, Ah Sun, Ah Lee and Ah Goo were arrested last evening at No. 339 Apablasa street on the charge of gambling. The officers have been watching the house for some time but have been unable to secure evidence. Following a Chinaman who entered the place a patrolman got into the room before the gamblers were aware of it. They were released on $50 bail each.

Worthless Money, No Complaints.

John Kelley, believed by the police to be an ex-convict, was arrested last evening by detectives on suspicion. According to the police Kelley has been passing Confederate bills for good greenbacks. Some of the worthless money was found on his person. The police are at a loss to know what to do with the man, as they have been refused complaints by the city prosecutor. In other places such cases are prosecuted.

Second Derrick Victim Dies.

Manuel Garcia is the second victim to die from injuries sustained by a falling derrick at Macy and Lyons streets Monday. Garcia died yesterday morning in the Sister's Hospital. A Coroner's jury decided yesterday that no blame can be laid for the accident. The inquest was held over the body of S. Acosta, who died four hours after the derrick pole struck him down. The other three victims of the accident are all doing nicely at the Sisters' Hospital.

Free Lecture on the Hindus.

B. G. Bonnarjee of Calcutta, India, will deliver a stereopticon lecture on "Hindu Customs and Worship," under the auspices of the Los Angeles Fellowship, at Symphony Hall, No. 222 South Hill street, this evening. The doors will open at 7:30 and close at 8 o'clock sharp. All seats free and the public welcome. Mr. Bonnarjee is born of a highest-caste Hindu family and is a graduate English scholar of the Calcutta University. His lectures are said to be instructive and entertaining.

Mother Driven from Home?

Scarcely able to make her way, a woman giving the name of Mrs. J. Jones, who says she is 66 years old, applied at the police station last evening for lodging. While standing at the sergeant's desk she nearly fainted, and it was necessary to assist Mrs. Jones to the jail door after refreshing her with a glass of water. She is evidently a woman of refinement and culture. Her rings and the texture of her garments are sufficient to show that she is a woman of means. Enough was said by Mrs. Jones to indicate that she was driven from her home by an ungrateful child.

BREVITIES.

Subscribers to the San Francisco relief fund are hereby notified that unless objections are filed with the secretary of the Chamber of Commerce within five days, that $10,000 of the relief fund will be forwarded to the earthquake sufferers of Chile. Citizens' Relief Committee of Los Angeles, H. G. Gurley, acting secretary.

We have the location, we have the business, we have the reputation, we need and must have more and better accommodations. We can show investors an opportunity that will not only pay interest, but dividends at once. Call or address E. D. Bolter, proprietor of La Vista Grand Hotel, Monrovia, Cal.

San Francisco office Los Angeles Times, Midway Building, Market st., bet. 3rd and 4th. Arthur L. Fish representative. Advertisements and subscriptions received. Copies of The Times on file.

Mr. E. Dirmir's ladies' tailor, has opened for business in suite 417 Grosse Bldg., S. E. Cor. Sixth and Spring streets. 'Phone Main 8816.

Idylwild, informal dances Tuesdays and Fridays.

Furs. D. Bonoff, furrier, 212 S. B'way.

Dr. Robert Haynes returned.

TARRED ROADS A SUCCESS.

Government Experiments With Resinous Product Shows That It Will Solidify Macadam.

[SPECIAL CORRESPONDENCE OF THE TIMES.]

WASHINGTON, Aug. 22.—Experiments conducted at Jackson, Tenn., by the Department of Agriculture, show that the use of tar for binding and solidifying macadam roads to give them greater permanency than they possess under ordinary conditions of compression by powerful steam rollers yields gratifying progress in road making. Results obtained in sections where tar coating and binding has been employed to harden the highway fully justify the outlay, and indicate that, with improved machinery for applying the tar, even more satisfactory results may reasonably be expected.

For some time good work has been done along these lines in France and at a number of places in the vicinity of New York. The latter experiments include a limited amount of work at Montclair, N. J.; New Brighton, Staten Island; Stamford, Ct.; Oyster Bay, Roslyn and Long Island City. Washington, within the last month, has witnessed similar investigations in its suburbs and satisfactory results have been noted.

One of the great considerations of good highways, an absence of dust, is fully met by the tar application method. A tarred street is without dust, in the sense that an asphalt street is dustless, though in both cases a fine, sandy powder wears off. This may be swept away or the streets washed clean at small expense, without damage to the tar macadam. Other arguments advanced in its favor are that as the stones are bound together so strongly by the tar, they are not torn up by the cleaning that invariably ruins an ordinary macadamized road. Application of tar is advocated also because of its antiseptic properties, which make it beneficial, both as a means of insuring cleanliness and as a germicide.

Drivers of vehicles have reported that lessened vibration and noise is at once noticeable in passing from an ordinary road to a tarred macadam road. They say that the ordinary road produces a constant succession of slight jars upon a steel-tired rig, but that this ceases the instant they drive upon a road having a tarred surface. Horsemen assert that a surface so treated affords a better footing for their horses.

DR. MOORE'S FISH STORY.

A Los Angelan Experiences a New Sensation in an Idaho Fishing Trip.

Drs. M. L. Moore and A. C. Rodgers of this city have recently been on a fishing trip along the Snake River in Idaho, and are enthusiastic over the trip. In telling of their experiences Dr. Moore related the following to the Salt Lake Tribune:

"Yes, we had a fine time and there was no end of fish. Up in the Flat Rock section we found myriads of the finny tribe and had some experiences that I believe could not be duplicated in a good many years at any place but Flat Rock.

"One day Dr. Rodgers and I were out casting our flies and had become separated. I had worked my way down stream for some distance, perhaps two miles from camp. I had on my waders, and the river, which could not have been more perfect at this point for the purpose of the fisherman, was simply alive with fish. Why, sir, they were so thick that they actually frightened one rather timid man from the water some days before. I was in my glory, and after making two or three successful casts in as many minutes, I decided to light my pipe. I made a cast, took my pole under my arm, filled my pipe, and was just lighting it when suddenly my pole was jerked from my hold, and as I made a frantic grab for it my landing net and pipe both went the way of the wicked and started on a long journey down the river.

"In the meantime my grab for the pole resulted in my getting hold of the line. As I did so my glasses flew off and also disappeared, very probably down the throat of a fish, for they were voracious, I tell you, mighty voracious. I felt a mighty tug on the line and it cut my hand as I wrapped the line through my fingers. I set my feet wide apart and squared myself for a hand-to-hand fight, as it were, when suddenly" (here the gentleman looked about upon his interested audience and solemnly said: "Gentlemen, this is a fact!") "when suddenly that fish saw its opening, darted between my legs and started a series of circles, going so rapidly that almost before I knew what was happening, the old wise boy had wrapped that line around my legs four or five times. It then gave a mighty pull and threw me. I landed in the water, and for a few minutes it looked to me as if I had better say good-by to the sunshine. Meantime the fish had broken away, and all I ever saw of it was a few bubbles rising to the top of the water, and, gentlemen, my word for it, they looked like chuckles emanating from that finny monster. Understand, boys," concluded the genial doctor, "I am not saying how big that fish was, but you can judge for yourselves."

LEPERS IN VAIN FIGHT FIRE.

Catholic Church on Island of Molokai Destroyed—Engineer Condemns Nuuanu Dam.

[BY THE ASSOCIATED PRESS—A.M.]

HONOLULU, Aug. 22.—[Via San Francisco, Aug. 23.] The Catholic church at Kalaupapa, the leper settlement village on the Island of Molokai, was destroyed by fire at about 5 o'clock last Thursday morning. The origin of the fire is unknown. The lepers turned out as fire fighters with much energy, but facilities were lacking. The church cost $10,000, and was built mostly by foreign subscriptions.

The report of H. Clay Kellogg, the engineer sent for as an expert to report on the big Nuuanu dam, now under construction, and which, it was claimed, threatened a disastrous flood, has been received. Kellogg condemns the dam and recommends some sweeping changes in the plans.

VITAL RECORD {BIRTHS, DEATHS, MARRIAGES.

Births.

LINDER. At Avalon, August 26, to the wife of George Linder, a daughter.

Deaths.

PATRICK. At Pasadena, August 26th, Myron W. Patrick, aged 60 years. Funeral at 2 p.m., Wednesday, from the Chapel of Reideman & Meyer, 1439 S. Main. Interment Rosedale.

SCHLESINGER. In this city, August 27, Dr. Louis Schlesinger, aged 74 years. Funeral will be held from the chapel of Overholtzer-Mills Company, Pico and Grand avenue, Wednesday, August 29, 10:30 a.m. Funeral private. Most intimate friends only are invited. (San Francisco, Chicago and New York papers please copy.)

ROLLER. Emil J. Roller, at Los Angeles Cal., Aug. 27, 1906. Funeral notice later.

LA RUE. August 26, Fred T. La Rue, aged 37 years. Remains at funeral parlors of Cunningham & O'Connor, 1031 S. Grand ave. Interment, Chicago, Ill.

GRAY. In this city, August 28, 1906, Edith M. Gray, mother of Adele M. Gray. Funeral notice later.

ELMARE. The funeral of Mrs. Edith M. Elmare, widow of the late M. P. Elmare, will be held from the parlors of Peck & Chase Co., 433 S. Hill st., today at 10:30 a.m. Friends invited. Interment Evergreen.

BANKS. In this city, August 23, 1906, George Banks, aged 51 years. Funeral from the new chapel of Robert L. Garrett & Co., No. 1237 South Flower street, today at 2 p.m. Interment, Rosedale Cemetery.

POWERS. At her late residence, No. 1949 Lovelace avenue, August 23, 1906, Mary Ella, beloved wife of L. M. Powers. Funeral services will be held in the chapel of the Orr & Edwards Company, Tenth and Flower streets, Thursday, August 30, 1906, at 2:30 p.m. (Wilkesbarre, Pa., and Wilmington, N. C., papers please copy.)

Marriages.

M'DONNELL-WEST. Joseph W. McDonnell, aged 45, a native of Illinois, and May West, aged 54, a native of Missouri; both residents of Los Angeles.

ZIMMON-DANIELS. Edward Zimmon, aged 21, a native of Iowa, and Eliza Daniels, aged 25, a native of California; both residents of Los Angeles.

STRUBLE-HENRY. George F. Struble, aged 27, a native of Iowa, and Katherine F. Henry, aged 23, a native of Iowa; both residents of Los Angeles.

MOORE-PENNIMAN. Eustace B. Moore, aged 28, a native of Illinois, and Pearl L. Penniman, aged 22, a native of California; both residents of Los Angeles.

PACKHAM-SPENER. John Packham, aged 32, a native of Canada, and Emily Spener, aged 18, a native of California; both residents of Los Angeles.

ROBINSON-ALEXANDER. Fred Robinson, aged 30, a native of Louisiana, and Mabel F. Alexander, aged 22, a native of Michigan; both residents of Los Angeles.

GUTIERREZ-COMNZY. Antonio Gutierrez, aged 21, a native of Mexico, and Dolores Comuzy, aged 19, a native of California; both residents of Los Angeles.

JUAREZ-CONTRERAS. Alberto Juarez, aged 26, a native of Mexico, and Rosario Contreras, aged 21, a native of Mexico; both residents of Los Angeles.

STORMONT-HASSINGER. Carl Stormont, aged 26, a native of Maryland, and Elizabeth S. Hassinger, aged 25, a native of Kansas; both residents of Pasadena.

LACOOME-WOLF. Ed Lawrence Lacomme, aged 46, a native of England, and Clementine Wolf, aged 32, a native of Germany; both residents of Los Angeles.

HANNAFORD-YOUNG. Arthur G. Hannaford, aged 24, a native of California, and Clara T. Young, aged —, a native of Missouri; both residents of Los Angeles.

REYNOLDS-GRUTEBUNAW. Reed Reynolds, aged 21, a native of California, and Louise W. Grutebunay, aged 21, a native of California; both residents of Los Angeles.

M'FADDEN-RUDDEN. Vernon R. A. McFadden, aged 22, a native of Wisconsin; and Anna R. Rudden, aged 22, a native of Ireland; both residents of Los Angeles.

ADAMS-M'PHERSON. John L. Adams, aged 23, a native of Illinois, and Ida H. McPherson, aged 28, a native of New York; both residents of Los Angeles.

WAGNER-BEEBE. Hart Wagner, aged 27, a native of Michigan, and Ora A. Beebe, aged 25, a native of Iowa; both residents of Los Angeles.

SOUTH GATE LODGE, NO. 320, F. & A. M., will confer the third degree, this (Wednesday) evening.
F. H. WHITE, Secretary.

Los Angeles Transfer Co; 751-3 South Spring.

Phones, Main 49 or 249. Home Ex. 249. Will messenger to your residence for checks and deliver baggage without extra charge.

THE RELIABLE STORES

Try Our Pure and Sweet
OLIVE OIL
THE PEERLESS,
It pleases all our customers and would please you.
Quarts.....60c
Pints.....35c
Southern California Wine Company
518 SOUTH MAIN STREET
Home Phone Exchange 16—Sunset Main 332

SIEGEL'S—WOMEN'S AND CHILDREN'S WEAR
Myer Siegel & Co.
251-255 SOUTH BROADWAY
"The Children's Wear Specialty House"

Infant's Wear

Every imaginable article for the dear little one's comfort, and styles to please any mother. Made with the utmost care as any mother could wish for, and the prices are very economizing.

Dresses, cloaks, slips, bonnets, bibs, bootees, shawls, sacques, vests, bands, afghans, blankets, buggy robes, baskets and hampers, also the toilet accessories, such as washstands and portable bath tubs.

COMPLETE OUTFITS:
29 Pieces.....$7.50.
35 Pieces.....$10.00.
41 Pieces..$15.00 and up.
Also sold seperately.

Women's Petticoats

New Fall Styles.

Extensive display of women's underskirts in the new fall ruffling and flouncing devices. Whether the plain Italian cloth petticoat, or the silk moreen, the mohair, the moree, the alpaca, to the most excellent of silks in a bewilderment of varieties and shades. Amongst the prominent for the fall are castor, brown, dresden, green, the variegated as well as the solid black and pure white. You can find a shade to match any gown.

PRICES ARE POPULAR.
Cotton Skirts.....$1.25 up.
Silk Skirts.....$5.00 up.

Women's Fall Blouses

Sample line at Half Price.

Dainty waists, fall samples, full sleeves and of proper lingerie effects. Every one a model and not two alike; deep cuffs, elegant yokes, selection unlimited. Many well dressed women appreciate the timely offering. Some slightly mussed, but the price is just one-half.

COME IN TODAY.
$1.50 Waists.....75c
$3.00 Waists.....$1.50
$4.00 Waists.....$2.00
$5.00 Waists.....$2.50
$6.00 Waists.....$6.00
And every in-between price, as high up as the $30.00 Waists for $15.00.

SIEGEL'S—WOMEN'S AND CHILDREN'S WEAR

$10 worth of Pictures for $5 at our retiring from business sale. Same discount applies to moldings.
THE McCLELLAN-KANST CO.
111-113 Winston Street
Below Main between 4th. & 5th.

Orr & Edwards Co., Funeral Directors,
Have moved to their new building, N.E. corner 10th and Flower. Both phones 65. Lady Assistant. Private Ambulance.

Robt. L. Garrett & Co., Undertakers,
Removed to 1237 S. Flower st. Both 'phones 75. Lady assistants. Private ambulance.

Notice.
Anyone desiring work at the Spreckels Sugar Factory during the coming season, will please apply personally or by mail, at the Superintendent's office, at Spreckels, Cal.

Bresee Bros' Co., Undertakers.
Removed to 345 S. Figueroa st. Lady attendant; private ambulance. Telephones, Main 243. Home 42467.

Pierce Bros. & Co., Undertakers.
610 S. Flower. Tel. M. 1827. Lady attendant.

Connell, Unterkircher, Crawford.
Undertaking Co., 1051 South Grand avenue. Phones 6512. Main 1222. Lady attendant.

Dexter Samson Co.
Undertakers, 1132 S. Flower. Home 613; Sunset 7255. Lady assistant. Private ambulance

Peck & Chase Co., Undertakers.
421 S. Hill. Both phones 42. Lady attendant.

Salt Lake Transfer Co., 217-19 East
First st., will check baggage at your residence at any point. Both Phones Ex. 751.

Baskerville Audit Company.
715 Pay Bldg. Home 2975, Main 6651.

Two-piece suits cut one-third off the heat that you experience in the three-piece suit, and just to keep in line THIS AUGUST CLEARANCE sale is cutting a liberal one-third off the price of all two-piece suits as well as three-piece clothing.

That's just what it's doing when it gives you your choice of any $35.00, $32.50 or $30.00 light weight suiting in stock made to your measure and made just as thoroughly and as carefully as if we were getting the regular price, for $24.50.

Here's the proposition that presents to the man with $19.50. It tells him that he can have any $27.50, $25.00 and $22.50 suiting on our counters for the money that's in his pocket. And curiously enough, even after he has spent what he had he would have "money in his pocket."

We have our fall styles ready.

Brauer & Krohn
Tailors to Men Who Know.
Three Stores
128-130 S. Spring, 8th and Spring, and 114 1-2 South Main Street.
Phones—Main 3116 Home 2695.

RICH, MELLOW
WINES
Guaranteed to be absolutely pure and sold at prices lower than you will often pay for inferior goods. Give us a trial order.

75c a Gallon
Five - year - old Claret, Port, Riesling, Angelica, Zinfandel.

$1.00 a Gallon
Ten-year-old Muscatel, Sherry, Port, Angelica.

$1.50 a Gallon
Twenty-year-old Sherry, Madeira, Tokay, Muscatel.

Perfection Brew Beer
95c dozen quarts. This price does not include bottles.

EDWARD GERMAIN WINE COMPANY
635 South Main Street
Sunset Main 919 Home Ex. 919

Remember, we carry a full line of
Anthracite
.....Coal
in Egg, Stove and Grate sizes.
Also all other good brands of coal known on this market.

Wood Hay Grain
Clark Bros.
1249 S. FIGUEROA ST.
Main 7807. Home Ex. 106.

Builders and Sellers
of all kinds of vehicles. Repair work and painting our specialty.
ADVANCE BUGGY Co.
Repository, 386 So. Los Angeles St.
Factory, 3000 Central Avenue.

If there is one kind of hay better than any other, it is Orange Brand Hay.
Phone for a trial order today.
NICHOLLS-HAMMELL CO.
1128-40 San Pedro St.

PARMELEES
FOR RENT, offices and lofts on upper floors of this building. Apply at office, 436-444 S. Broadway

Artists' Materials
Best in water colors, oils, brushes, canvas etc.
Sanborn, Vail & Co.
357 South Broadway

Tempting flavors never conceal impurities in drinks served at the Big White Onyx Fountain. Stop today while downtown shopping.
BOSWELL & NOYES,
Third and Broadway.

The Daylight Store. Phones: Main or Home, 132.
Jacoby Bros.
231-233-235 South Broadway.
"Something New Every Day." Phones: Main or Home 132.

Final Clean up of Batiste, Organdies, Etc.
VALUES TO 35c FOR 9c
Dainty summer materials; lawns, batistes, organdies, batistes, etc.; light grounds, black and colored dots and figures, in this big clean-up up to 35c. Choice.....

Final Reductions in Summer Garments
A Great Week for Low Prices

Big Reduction on Wash Waists

LOT 1 Waists at 75c Values to $1.75.
LOT 2 Waists at $1.00 Values to $2.50.
LOT 3 Waists at $1.75 Values to $5.50.

Wash Suits Reduced Two Big Lots

LOT 1—Consists of suits that sold up to $10.00. Your choice.....$2.95
LOT 2—Consists of fine linen suits that sold up to $25.00. Your choice.....$5.00

Wash Skirts Reduced—Three Big Lots

LOT 1—White wash skirts that sold up to $1.50. Your choice.....75c
LOT 2—White wash skirts that sold up to $2.00. Your choice.....90c
LOT 3—White wash skirts that sold up to $4.50. Your choice.....$1.

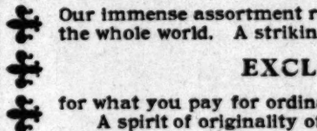

Summer Glove Clearance
We have 500 dozen to clean up and hurry out. Milanese lisle, fine silk and silk mesh gloves; plenty of black; also white, mode and gray.
Regular 75c quality silk gloves .59c
Regular $1 quality silk mesh gloves .59c
Regular 75c and $1 lisle gloves .59c

Two Ribbon Specials More Clean-Up
Pure silk washable taffeta ribbons in two clean-up prices:
Regular 18c wash ribbon.....
Regular 25c wash ribbon.....

$3.98 VELVET SHAPES $2.99.
A sample line—no two alike—velvet shapes; fine grade goods; all colors; this lot includes the new Vesta Tilly shape; regular $3.98 values for $2.99.

$1.25 WINGS 99c.
Wings in all colors; the kind that are sold everywhere for $1.25; choice 99c.

$1.25 TO $2.00 AUTOMOBILE SCARFS AND DRAPES 59c
A cleaning up at the neckwear section; automobile scarfs, lace and neck scarfs; 10 to 15 inches wide; 1½ to 2 yards long; light color that you might wish for is missing; they are made of crepe for, silk crepon, liberty silk and silk mull; some in solid colors, handsomely flowered; not one worth less than $1.25 and many $2.00; select the one you admire today at 59c.

$2, $3 AND $4 SILK PARASOLS $1.48.
We are cleaning up all colored silk parasols and there are many pretty ones left; some in plain silk, others have pretty stripes and checks and there are some hand painted linen ones; values $2.00, $3.00 and $4.00; at one price today, $1.48.

$1.50 CORSETTE HOUSE WRAPPERS $1.
This one day special offers an excellent opportunity to purchase the celebrated Reliance Corsette wrapper at one-third their regular price; they come in both light and dark colors; always sold at $1.50; on sale Wednesday at $1.00.

85c OUTING FLANNEL GOWNS 59c.
Women's outing gowns; owing to the large demand for outing flannel gowns at this season of the year we are prepared to meet your wants with a complete assortment; an extra special Wednesday 59c; regular 85c value.

$2.00 BUTTERFLY DRAWERS $1.39.
Women's butterfly drawers made of fine Berkley fabric; soft finish; large circular ruffle set in with two rows of lace insertion; also fine lawn with deep edge of lace; French band; a very dainty and pretty garment well worth $2.00; special Wednesday $1.39.

DE Ville Paris
Free EXHIBITION IN Drapery Section
Beautiful Tapestry Paintings by Jno. F. Donthitt of New York City.
A. FUSENOT COMPANY, 317-325 S. Broadway
Extending to 314-322 S. Hill Street.

NEW RUGS
NEWER RUGS
NEWEST RUGS

NEVER has this popular RUG STORE been so thoroughly equipped with
RICH RUGS OF RARE BEAUTY
Our immense assortment represents the choicest designs from the best looms of the whole world. A striking feature of this display is that you can buy these
EXCLUSIVE "VILLE" PATTERNS
for what you pay for ordinary styles in other stores.
A spirit of originality of design permeates this entire drapery section, and will enable you to gather many new ideas.
SEE THESE RUGS TODAY

From America's Best Looms

SIZE	PRICE
27 in. x 48 in. best Axminster rugs	$2.50
24 in. x 48 in. Mohair rugs Solid colors	$2.00
3 ft. x 6 ft. best Axminster rugs	$4.00
4½ ft. x 6½ ft. best Axminster Rugs	$8.00
36 in. x 72 in. Mohair Rugs	$12.50
6 ft. x 9 ft. best Axminster Rugs	$17.50
9 ft. x 12 ft. best Axminster Rugs	$25.00
9 ft. x 12 ft. best Wilton Rugs	$38.50
9 ft. x 12 ft. French Wilton Rugs	$52.50

FROM The Hand Looms of PERSIA

Iran Rugs from	$9.00 to $12.50
Shirvan Antiques	$10.00 to $18.00
Beloochistan Antiques	$12.50 to $28.00
Daghstian Antiques	$18.00 to $22.50
Kazac Antiques	$19.50 to $31.00
Serabend Antiques	$26.50 to $31.75
Missoule Antiques	$31.00 to $55.00

NO ARGUMENT IS SO PERSUASIVE AS A LOOK AT THESE BEAUTIFUL RUGS

SAN FRANCISCO OFFICE
Los Angeles Times
...Midway Building...
771 Market Street, Between 3rd and 4th
ARTHUR L. FISH, Representative
Advertisements and Subscriptions Received
Southern Californians, when in San Francisco, can have their mail sent in care of The Times office.
Copies of The Times on file

PIANOS
FOR RENT
$4.00 A MONTH
Bartlett Music Co.
Opp. City Hall

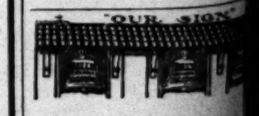

BELL'S EXCLUSIVE TAILORS
Makers of Men's Fine Clothes
$35 to $50
343 South Broadway

Editorial Section.
—LOCAL SHEET: 14 PAGES

Los Angeles Daily Times

California del Sur.
CITY AND COUNTRY.

...TH YEAR. WEDNESDAY MORNING, AUGUST 29, 1906. On All News Stands, Trains and Streets. 5 CENTS

...Y, AUGUST 2...

...lean up of Batist... ...rgandies, Etc. ...UES TO 35c FOR 9c ...mer materials; lawns, ...atistes, etc.; light grounds ...olored dots and figures. ... ...clean-up up to ...

...e Big Lots ...o $4.50. Your ... $1.50

...vo Ribbon Specials ...More Clean-Ups ...silk washable taffeta ribbon... ...o clean-up prices: ... ...ler 12c wash ribbon ... ...ler 25c wash ribbon ...

...TOMOBILE ...PES 59c ...automobile scarfs, hat drapes ...1½ to 2 yards long; hardly ... ...; they are made of crepe de ...all; some in solid colors, others ...re than $1.25 and many went ...at 59c.

...ANNEL GOWNS 59c. ...owing to the large demand ...e at this season of the year ... your wants with a complete ...ecial Wednesday 59c; regular ...

...LY DRAWERS $1.39. ...rs made of fine Berkley cloth ...rcular ruffle set in with two ...o fine lawn with deep edge ...ery dainty and pretty garment ... Wednesday $1.39.

Ask for our Free Book on how to Drape and Curtain a Home 50 Illustrations

...S ...ped with ...BEAUTY ...the best looms of ...an buy these ...section, and will

...ooms of ...IA ...$9.00 to $12.50 ...0.00 to $18.00 ...2.50 to $28.00 ...8.00 to $22.50 ...2.50 to $31.00 ...1.50 to $31.75 ...1.00 to $35.00 ...THESE BEAU...

...PIANO ...FOR RENT ...$4.00 A MONTH ...Bartlett Music ...Opp. City ...

...EXCLUSIVE TAILOR ...of Men's Fine Clothes ...$35 to $50 ...oadway

M. B. Blackstone Co.
DRY GOODS
SPRING AND THIRD STS.

Another Cut In Summer Apparel

...e end of this week we hope to have disposed of ...y garment in the house that is suggestive of sum... ...Have priced them in a way that will hurry every ...e out in double quick order.

...d Cloth Suits worth ...go to $75.00, ... $12.50 to $37.50

...Cloth worth from $4.50 ... $2.25 to $13.75.

...washable costumes, ...mes and princess ...worth from $6.50 to ... $3.25 to $37.50

...Skirts of taffeta, al... ...voile, linen, pique and ...poplin. This week half

...Kimono 40c ...for... ...styled white lawn kimonos with blue, pink or white bor... ...65c values, today 40c.

...e Values 95c ...$1.75 for ...lawn dressing sacques trimmed with embroidery, tucking ...Val. lace; many styles; worth up to $1.75, for 95c.

...and $3.50 $1.95 ...for.... ...dozen styles in white lawn dressing sacques tastefully ...with Val. lace and embroidery; all absolutely new ...95.

Have You Seen the New Plaid Silk Waists?

Complimentary
Cecilian Recital...
TOMORROW AFTERNOON

...ome to our Cecilian recital tomorrow afternoon. You'll ...usical program of the highest order played by the most ...piano-player in the world. Plenty of seats for all. Re... ...mences at 3 o'clock.

Violinist: Miss Bertina Boffa
PROGRAMME

...Gynt (Op. 46).....Grieg
Anitra's Dance-Hall of the Mountain King.
CECILIAN PIANO PLAYER.
...for the G string.....Bach
MISS BOFFA.
(Cecilian accompaniment.)
...Badinage.....Herbert
CECILIAN PIANO PLAYER.
...Cachoncha Caprice.....Raff
SOHMER-CECILIAN PIANO.
...Evening Star—Song (Transcript by Leonard).....Wagner
MISS BOFFA.
(Cecilian accompaniment.)
...Foreign Parts—Germany.....Moszkowski
CECILIAN PIANO PLAYER.
...rian Rhapsodie, No. 6.....Liszt
CECILIAN PIANO PLAYER.

...J. Birkel Co.
...Cecilian and Victor Dealers
...347 S. Spring St.

Come and spend a pleasant hour with the old masters. Bring your friends. Admission is free.

...ES ...WNS ...GE WORK —ONLY— $4.50

...our painless methods and superior work ...e at once and avoid the rush. All work ...erybees that can be had anywhere, no mat... ...you pay. Cleaning and examination free ...Dental Parlors, 452½ S. Broadway ...ional evenings and Sunday forenoons.

...Bois & Davidson Furniture Co. ...West 6th St., Between Spring and Broadway
"Just Over the Line From High Rents and High Prices." "Nuff Sed."

...ODYEAR RAIN COAT CO. ...Half Off on Cravenettes 210 S. Broadway

WATCHES

We have watches in every size and model.

No matter what you care to pay, here are the very best that can be secured at every price. Just received a large assortment of the finest Dueber-Hampden Watches—you may be interested in them.

Our stock of rich cut glass is notable for the many unusual and artistic designs.

H. J. Whitley Company
345 South Broadway

WOMAN LISTENS TO UNIONITE THREATS.

Charlotte Bell Tells of Her Afternoon at Strikers' Headquarters.

Agitators Declare That no Non-union Man Shall Get a Job in Los Angeles After the First of September and That They Will Win This Fight or "Depopulate the City"—Bound to Have a Mayor.

BY CHARLOTTE BELL.

I SPENT all yesterday afternoon at union-labor headquarters, the big barracks at Fifth and San Pedro streets. I heard the agitators rant of the fallacies of their faith; listened to their boasts of the proposed enslavement of Los Angeles; heard them brag that they will "tie Los Angeles hand and foot;" heard them declare that the hour is near at hand when Los Angeles will be like San Francisco and no non-union man will be able to get a job here; heard them threaten that unless they win this strike for the closed shop they will "depopulate Los Angeles;" heard them vow that a labor-union Mayor like Schmitz of San Francisco is coming and that the unionites await him as Moses. And a motto that well might grace the union totem slipped the lips of one of its priests that seems to me to echo the conclusion of the whole matter as seen in unionite headquarters:

"The dear public have nothing to do with it," said F. C. Wheeler, secretary of L. U. 158, which boasts of being the largest local in the world.

And he told me that the railroads raised rates when they pleased. "The public pays the freight, and that's the only way they bear on the question—just to put up. Let them recognize the same rights in the labor unions."

I might have told him that the courts of the country had been having their sayso recently about the railroads, but it was my part to listen sympathetically and learn how union lore is peddled out in sophistical doses to the ear that is inclined to hear. To learn how men of ordinary intelligence become enthralled with a dream of power which distorts their sense of justice and places the union label above justice and manly fellowship.

While I sat reading the papers that graced the walls I saw a newcomer welcomed and caught my breath at the apt jumble of quotation with which the secretary welcomed him.

"Here's a man just come to town and I brought him round," was the introduction of a fairly well-dressed man of indifferent health who had ushered in the workman.

"As Jonah said to the whale—'I was a stranger and ye took me in,'" jocularly remarked Secretary Wheeler.

Surely you who went to Sunday-school will remember that the whale took Jonah into a place he would not have selected as a pleasure resort, that his sojourn in this unlikely resort was a punishment, and that he was awfully glad to get out on the third day.

But I will give you a reproduction of my afternoon in the lions' den, the jostling, smoky joint maintained by the laborite agitators down on San Pedro street and swarming at all hours of the day and night.

"The Press Committee have nothing to give out," the secretary of the Carpenters' and Millmen's Union, No. 158, first announced to me when I told him that I was a newspaper woman from Monrovia. This was discouraging. It was plain that I looked harmless and was not even to be dignified with any ceremonious treatment. The two men who sat humped over on the table nodded approval of the secretary's message. So I read the things on the wall over and over again. The secretary posted books. A man came in and paid 75 cents and it was entered on a little book that he took out of his pocket that had a great number of similar amounts stamped in a line.

"Got something for me?" the newcomer asked.

"Come in tomorrow," he was told.

"WILL BE A ROW."

I asked the older man, who looked like a real workman, to tell me something about the coming strike.

"R-O-W," that's about all there is to it."

"There isn't any strike, and there is not going to be any strike," interrupted the suave secretary. "We have given our ultimatum and on September 1 the new scale of $4 goes into effect with a Saturday half-holiday."

"Do you think the employers will agree to it?"

"I know they will."

"How about the closed shop?"

"I feel absolutely sure that it will be agreed to. Why, there are but 500 carpenters in town outside of the union. There are 2900 in the union. We took in 117 last week. Eighty-nine applications were acted on the week before. We have 100 applications to act on tonight."

During the afternoon the plot thickened and tongues were loosed. As the sun lowered I heard several sets of figures about this growth.

The labor-union cartoonist had been busy. Here was a postal card illustration tacked up which illustrated all Mr. Wheeler implied. Escaping from one end of it with his coattails so level you could use them for a checker board, was a man with a tool chest on his shoulder. His lunch box had dropped by the way—empty, no doubt—and from the mouth of an idealized union face with classic Greek features, there issued the statement—"Scab, September 1."

The extra hundred applicants were to have new chairs—double-action chairs. The purchaser brought them in and remarked that it was the second hundred he had bought.

"A good chair for a scrap." Everybody looked it over. Another fellow brought in a grained ironing board and put on the union label and there was another group of men around him to see it done. There was a crowd by this time. They gossiped a little with the secretary, and gave me some ideas of the workings of the union.

"Some of the contractors will just keep their men right on at work," was prophesied. "That will take many off our support; some of the men will go north, and contribute toward the strikers' support from their pay. That's capturing the other man's ammunition."

"And the workers who give in win the strike for you?" I asked in all innocence.

"Always. We win little by little. More and more men will be taken off our hands.

"And then the union is better disciplined now. We are in better financial circumstances, and there are more men."

Then I was told again about the number of new members who had come in, and while I was doing sums, I heard some one say:

"We fought for all we got, and we'll fight for all we get."

"We'll give 'em the fight of their lives this time," put in a low-browed loafer. "We'll give that damned Times some surprises."

"And if you do get a fight here, won't workmen from the East come and take your places?" I innocently asked.

"They have better wages than we have," argued Wheeler, and when it was urged that they could not work there in the winter, he said:

"There are snow birds, of course, but they won't get here before November and December and this matter will all be over by that time."

They knew how urgent building operations were in Los Angeles. They thought in the small towns they were as busy, and they counted on sending them north.

THREAT TO DEPOPULATE CITY.

"We'll send a thousand men north," threatened O. W. Frederickson," secretary of local union 426. "We'll—we'll—and he searched for a bigger word—we'll depopulate Los Angeles."

Frederickson was eager to back up Wheeler's union. "We stand by 158 in all they do." The union of which Frederickson is secretary is also one of carpenters and millmen.

"When the card system goes in here, we'll have it like San Francisco. That means that all the building trades strike together. That a carpenter will not work on a house where scab plasterers, or scab bricklayers, or scabs of any class of workmen from the roof down to the foundations—including electricians and plumbers, everything is union, everything will act together. I will tell you how they do it in San Francisco.

"Tom Hughes shipped seven carloads of school furniture to the Board of Education of San Francisco. It did not have the union label. Word went to P. H. McCarthy, and he went to that school board and told them every one of them would lose their jobs if they took a stick of that furniture they had ordered. It was all shipped back.

"And they are claiming in San Francisco that they will have policemen to help them take our scab cars. They'll find that not a policeman will help, for he will know that he'll lose his job if he does," was Frederickson's boast.

"AND WE'LL HAVE IT IN LOS ANGELES," he added doggedly. "WE WILL TIE LOS ANGELES HAND AND FOOT."

"But you do not have a labor Mayor now?" I suggested.

"No; that's coming," confidently declared Secretary Engla of the Central Labor Union.

WON'T ARBITRATE.

Frederickson had union lore at his tongue's end. He abounded in quotation marks and gave his authority for every proverb. Apropos of arbitration, here is one:

"We will arbitrate any question that comes before our body, but we will not arbitrate the open shop. The open shop is a closed proposition. This is a resolution passed at the last meeting of the highest council of labor bodies. That is a proposition from which these officers declare they will not recede.

"No union will be a union that does not act up to this," he went on, "and every step in organization must be toward the goal where all unions act in concert on this proposition, and we become like San Francisco. Inch by inch this principle edges into every realm that organized labor touches."

They asked me why reporters wrote views they did not personally indorse, and I told them the editor was boss.

They thought this was shameful tyranny, and so have I thought it sometimes. Soon I met H. J. L. Atwood, editor of their own Union Labor News, and I turned to the labor union boss and said:

"Do the union people tell him what to put in the paper?"

"You bet they do," he replied, with decision.

They expect the Contractors' Association to fall to pieces, they said, and wish the contractors were a trust. It is a nuisance to them that so many carpenters go into contracting. The trouble is that some of these carpenters—I don't know whether union or not—have the American spirit. They will bid on a job, do more work than they ever did before and accept less than the union scale of wages, just to feel they are getting on in the world.

"We would like to stop this," said Frederickson. "When these men are playing at contracting they cut down the scale. Yes, sometimes one of them does succeed in getting a little higher up but it is like prospecting—just a chance. And the prospecting is bad for the union scale."

Secretary Engla told me: "We have had 535 applications in the last two weeks."

"Do you let anybody come in, or do they have to prove they have worked at the trade a certain length of time?"

"They present references and show they are carpenters."

"Now, if you know a man is not a carpenter but he knows enough to work a little and oppose the union, would you take him in?"

"Now you're asking foolish questions," laughed this dollar-taking man. So that I am in doubt if all the men taken into the union right now are first-class carpenters, even if they do bear the label. The initiation fee is lowered to $2 till September 8. And this same man told me that there are already 2000 men in the union.

I hope the quotation marks in this article won't slip by any accident of the typesetter. These men told me earnestly that the people of Southern California had been so educated by The Times that they believed every word that appears in its columns, and I don't want the responsibility of playing up the union mens' prophecies to fall on The Times.

WELCHING ON SICK BENEFITS.

A pathetic, timid little woman was trying to do arithmetic with Secretary Wheeler over a sick benefit pay-

(Continued on Third Page.)

CHARLOTTE BELL,
who heard labor-union agitators threaten to "win this fight or depopulate the city."

SCARLET WARNINGS SENT POLICY HOLDERS.

Local Mails Flooded With Circulars from International Committee Advising Angelenos to Hold Onto Insurance Voting Proxies.

HAVE you a vote? Beware of the subtle insurance agent! Beware the "prominent citizen" who wants your proxy! Beware the designing Wall street financier; he's after you!

These are the warnings Los Angeles people found yesterday in their post boxes. Its raining dire warnings; the storm center seems to be hovering over the coming elections in the big eastern life insurance companies.

Los Angeles is deluged with literature from the "International Policyholders' Committee" which is seeking to oust the boards of directors of the New York Life and the Mutual. The committee is headed by the Hon. Richard Olny, former Secretary of State, and consists of the following distinguished men:

Chairman, Hon. Richard Olney of Massachusetts, Secretary of State under President Cleveland; vice-chairman, Gov. J. Frank Hanly of Indiana; Gov. Napoleon B. Broward of Florida; Gov. Newton C. Blanchard of Louisiana; Rev. Russell H. Conwell, D.D., of the Baptist Church, founder and president of Temple College, Philadelphia; Edgar E. Clark of Iowa, grand chief conductor of the Order of Railroad Conductors, member of Interstate Commerce Commission; Judge George Gray of Delaware, United States Senator, 1885-99, member Peace Commission, Paris, 1898, member of International Permament Court of Arbitration, 1900, Judge of United States Circuit Court; Hon. J. C. Hemphill of South Carolina, publisher of the News and Courier of Charleston; Harlow N. Higinbotham of Illinois, former partner of Marshal Field & Co., president Columbian World's Fair, president Field Columbian Museum; Gov. John A. Johnson of Minnesota; Hon. Nicholas Longworth of Ohio; Bishop Chas. C. McCabe, of the Methodist church; Hon. Frederick G. Niederinghaus of Missouri, ex-member of Congress, president National Enameling and Stamping Co.; Samuel Newhouse of Utah, owner and operator of copper mines; Fremont Older of California, editor of the San Francisco Bulletin; Gov. Samuel W. Pennypacker of Pennsylvania; Hon. Alton B. Parker, Democratic nominee for President in 1904, and ex-Chief Justice of New York Court of Appeals; Gov. Henry Roberts of Connecticut; Col. A. H. Shook of Tennessee, president First Savings Bank and Trust Company of Nashville; Hon. Charles Emory Smith of Pennsylvania, editor The Press, Philadelphia, Postmaster-General in President McKinley's Cabinet, United States Minister to Russia 1890-92; Gen. Benjamin F. Tracy of New York, Secretary of the Navy in President Harrison's Cabinet; Thomas B. Wanamaker of Pennsylvania, publisher of The North American, Philadelphia, and manager of the Wanamaker department stores.

Representing foreign policyholders are Z. A. Lash, K.C., of Canada; Herr Heinrich Wiegand, managing director of the North German Lloyd Steamship Company; German committee, Herr Heinrich Wiegand, Herr Isador Loewe, Herr Louis Hagen and Herr Eugene Bock; Lord St. Oswald and Sir John S. Harmood-Banner, member of the House of Commons for Liverpool, England; British committee, Lord St. Oswald, Lord Northcliffe (Sir Alfred Harmsworth,) Lord Armstrong, Sir John S. Harmood-Banner, Hon. A. Seaverns and Mr. Robertson Lawson, Honorable Secretary; Charles Roux of France, president Compagnie Generale Transatlantic and ex-member House of Representatives; French committee, Charles Roux, Leopold Mabilleau, Henri Gounouilhou, Pierre Baudin.

SOME LEADING QUESTIONS.

Yesterday nearly all in this city who hold policies in either of these companies received a circular from this committee urging them to vote against the present administration of the New York Life and the Mutual Life. The ticket for which they will be asked to vote will be named later as the voting cannot begin until October 18. In order that every one may have an opportunity to name the new directors the following "question blank" accompanies the circular:

"Do you approve of this organized campaign of policy holders to elect directors as set forth in the inclosed circular?

"Do you wish to suggest the names of policy holders who, in your opinion, would make desirable directors?

"What sum are you willing to contribute to assist the committee in meeting the expense of this policy holders' campaign?

"Do you favor the formation of a permanent Policy Holders' Association as set forth in the address by the committee?"

Although it is stated at the Los Angeles offices of both companies that the present administration is not trying to "knock" this ticket, the circulars warn the policy holders to beware the soft and insinuating suasions of

(Continued on Third Page.)

VOTE MACHINES A PACHYDERM?

Too Many Tickets in View for Ballot Apparatus.

Old System May Prevail at General Election.

Big Sum of City and County Money Is Tied Up.

"Too many tickets spoil the voting machine" is the modern political adaptation of the old adage pertaining to the superfluity of cooks and the broth, and it looks now as if Los Angeles county would be in the same boat with Sacramento county in respect to the shiny new pieces of balloting apparatus that had been intended for use at the general election in November.

Indications are that the $75,000 or more expended by the city and county governments in the joint purchase of voting machines will have to lie idle for some time longer, until an election comes along that will fit the new-fangled device for registering the will of the people at the polls. Meantime the county is building a nice new garage, as it were, for housing the machines—an elephant house is what the Courthouse people call it.

Indications are that there will be so many tickets in the field at the November election that the machines will be inadequate to the demand and that the familiar Australian ballot again will be impressed into service. This is the situation in Sacramento county, as reported a few days ago, and the machines up there have gone on the shelf for a time.

NINE COLUMNS NEEDED.

It is predicted now that at least nine columns will be required for the various tickets and for the constitutional amendments upon which the people of Los Angeles county will have an opportunity to vote at the coming election, while the total capacity of the machines is but seven columns.

There is hardly a possibility that anything less than eight columns will do, and it may be than ten will be required—it all depends on the industry of the promoters of the various independent movements now in process of incubation.

Four places already have been spoken for on the official ballot, one each for the Republican, Democratic, Prohibition and Socialist party. In addition to these there will be one column for independent nominations, such as those of Ben Ward for County Assessor and Dr. W. A. Lamb for Supervisor. Another column will be required by the independent county ticket which is about to draw its first breath and which will have a distinctive name. The seventh column may be taken by the hybrid organization about to be launched by the Hearst interests under the name "Independence League." This would reach the capacity of the machines now on hand, leaving two very important items out of consideration—the blank ballot provided for by law, and space for the constitutional amendments, several of which are to be voted on this fall.

EXACT NEEDS NOT KNOWN.

Thus the machines apparently will fall two columns short of filling the bill, although the exact needs will not be known until twenty days prior to the election, the latest date at which nominations of any kind may be filed.

There are 120 voting machines on hand. They cost in the neighborhood of $700 each. The city of Whittier owns a half-interest in one of them, while ownership of the others is shared about equally by the city and county of Los Angeles.

It was the intention to use the machines as far as they would go in the voting precincts of Los Angeles city, Whittier, of course, taking the one in which it has an interest. Twenty election precincts in the city of Los Angeles, therefore, would have to continue the use of the Australian ballot in the event the machines were used in the others. Now it looks as if the city election in December will afford the first opportunity for general use of the machines.

There are some persons who are not sorry the use of the machines may be delayed. The real "machine" of the Republican party is said to favor the mechanical device bearing the same name, and it even has been said that a "machine" man, in charge of a voting machine under the law, can tell at once whether a venal voter has delivered a vote for the organization, simply by a ring of the bell, after the ballot has been registered.

REAL "MACHINE" RULE.

Through the use of the machine it is claimed the organized workers of any political party would be able to cast their ballots with a swiftness and a correctness that would outclass all ordinary voters, the reason being that the politicians would be the first to school themselves in the use of the machines, while the voting public in general would be slow to make itself familiar with the operation of the vote register.

It was through just such a move on the part of Abe Ruef and his followers in San Francisco that they were able to sweep that city for their candidates, while a large portion of the voting population lay back and failed to ballot because of ignorance of the method of operating the machines.

The ward politicians, the saloon bums and the campaign riff-raff were given nightly instruction at convenient points in the way of voting by machine, and when election day came they went boldly to the polls and cast their votes without a break. On the other hand, the business men, ashamed to display their ignorance of the working of the machines, stayed at home, and let the election go by default.

To prevent the delivery of Los Angeles outright to the clever schemers who will try the same tactics here, it already has been urged that steps be taken by the City Council and the Board of Supervisors to have numbers of the local voting machines placed at convenient points in the city, and to have voters instructed in their use.

Even if the machines cannot be used until the city election, it is declared that it is none too early for a diffusion of knowledge as to the working of the machines.

DRIVER HURLED TO PAVEMENT.

Louis Renaertz, No. 1228 East Ninth street, was hurled from his wagon at Ninth street and Central avenue last evening and sustained severe bruises. His team became frightened at a passing car and ran away. The horses dashed against a telephone pole and the driver was thrown on the pave-

THE PUBLIC SERVICE.

SUMMARY OF THE DAY.

The records of the City Health Office show a remarkably clean bill of health for the city, there being no smallpox and not a single case of scarlet fever. Most of the typhoid cases were contracted at outside points.

The Board of Public Works has awarded the contracts for the paving of San Pedro street, from Fifth to Jefferson, for $94,942—the largest paving contract ever awarded in this city.

An ordinance passed by the City Council at the request of the Board of Health makes sweeping provisions for the care and inspection of institutions for children. Not one of the city's institutions of this character has complied, so far.

Forced to take action by the District Attorney upon the finding of his jury in the inquest over the body of E. H. Shirley, killed in the Redondo car wreck, the Coroner issued warrants yesterday for the arrest of Conductor Witty and Motorman McKenzie, but not for any official of the company, as he was advised to do by the District Attorney.

Judge James decided yesterday that 800 acres of land in Southern Wisconsin is not worth sixteen acres of land in Southern California, under the circumstances of a trade between Messrs. Haney and Garlock. He canceled the deeds and gave back to Garlock his ranch.

Insurance companies began an unusual action in court yesterday to subrogate their policies, claiming that in a suit for damages the beneficiary had been paid for his losses, and consequently was not entitled to the insurance money.

Annah and Mary Lawrence, "The Owl" and "The Lark," whom the police believe to be skillful "religious" money getters, were arraigned before Justice Austin yesterday on vagrancy charges. They will be tried tomorrow.

J. J. O'Conner was discharged yesterday by Justice Austin after a preliminary examination for the alleged embezzlement of furniture. He claimed a partnership agreement.

The Police Commission was handing out saloon licenses last night, and granted one for a liquor dispensary next to the City Hall, in a section heretofore kept free of "booze" shops.

AT THE CITY HALL.

VERY HEALTHY IS THIS CITY.

REMARKABLE RECORD SHOWN BY PUBLIC DOCUMENTS.

No Smallpox and Not a Single Case of Scarlet Fever for First Time in Many Years—New Inspection Ordinance—Public Works Board Awards Large Paving Contract.

A remarkable record is presented at the present time in the city's health office. Los Angeles has the cleanest bill of health it ever had since this department has been keeping close tag on contagious diseases.

There is not a single case of smallpox within the city limits. The last smallpox patient recovered on June 22. There have not even been cases under suspicion since that time.

Not a single scarlet fever case is on the records at the present time. This is a remarkable feature—no such a condition having existed in this city for years. At the present time there are but eight cases of diphtheria in a population of probably 225,000 people. This, also, is a record-breaker.

There are shown on the records since the first day of August twenty cases of typhoid fever. Of these, doubtless a large proportion are on the way to recovery. While the health office keeps track of the typhoid fever cases, it does not record the recoveries, as it does in the cases of scarlet fever, diphtheria and smallpox. The cases are recorded so that special investigation may be made as to the sources of infection. Many of the typhoid cases which go on record here really are contracted in outside places. The railway companies sent many of their patients from smaller towns to the hospitals of Los Angeles, thus swelling the apparent rate for this disease.

CHILDREN'S HOMES.

MUST BE INSPECTED.

Action of the City Council on Monday, in providing for an increase of the donations made to certain children's homes and institutions for their care, calls to mind the fact that the Council has recently made provision for the official inspection of all such institutions—a provision never heretofore appearing on the ordinance books.

A report made to the City Council on Monday shows that the Children's Hospital Society at its hospital on Alpine street, cared for 229 children during the past year, at a cost of $4500. The society has recently purchased the home it occupies, and is in sore need of funds to carry on the splendid work it has undertaken. The Council voted to allow it the sum of $50 per month for the maintenance of its hospital work.

For several years past the Settlement Work Society has been receiving from the city treasury a stipend of $75 per month. On motion of Councilman Hammond, this amount was increased to $150 per month. On motion of Councilman Houghton, $50 per month was granted to the free clinic maintained at the College of Physicians and Surgeons.

The ordinance which has now become a law through the request of the Board of Health, has several broad provisions that are to apply to "any institution, day nursery, boarding-house, home or other place for the reception or care of children, in which children under the age of 12 shall be so kept or received," and the ordinance provides that every such institution shall receive from the Board of Health permission to operate. The ordinance, however, does not apply to persons keeping children who are their relatives, apprentices or wards.

The ordinance provides that the permit issued by the Board of Health shall specify the number of children who may be kept in any certain home, and the permit is revocable at any time the Board of Health is of the opinion that the institution is being managed without regard for the health, comfort or morality of the inmates, or without due regard to proper sanitation and hygiene.

There is also a provision that a register shall be kept in every such institution in which the names and ages of all children within the homes shall be registered, with the names and residences of the parents so far as known, the time of the reception and discharge of children and the reasons therefore, and also the name and age of every child who is given out, adopted, taken away or indentured, as well as the names of the persons so taking them; and that a report of every such case must be filed with the Board of Health within forty-eight hours after each case is acted upon.

The Board of Health is empowered to make rules for the sanitary conduct of these institutions for children, and to have access to these homes at any time it so desires.

The penalty for violations of this ordinance is a fine of $100 or imprisonment not exceeding 100 days, or both.

Not a single children's institution, so far, has complied with the requirements that reports be made to the Board of Health. Dr. Powers will soon send notification to all children's institutions, insisting that they comply with all the conditions of the new ordinance.

DEALS WITH SALOONS.

CLOSE-IN LICENSE GRANTED.

Chiefly dealing with liquor licenses was the business of the Police Commission last night. Notable among the list of licenses granted was one for a location in the Copp building, adjoining the City Hall, on Broadway. Heretofore Broadway, between Second and Third streets, has been kept free of saloons.

Commissioner Hagan stated that the petition contained the majority of the business men in the block, and more than a majority of the property owners as well. He moved that the rules be suspended, and that the license be granted. The Mayor and Commissioners Hagan and Saddler voted aye. The license is to T. P. Roberts, and is a transfer from No. 400 South Main street.

A petition came up from property owners protesting against the former action of the commission in granting to W. C. Hobeck a wholesale liquor license at No. 2727 South Main street. This was filed, and the commissioners voted to sustain their former action.

A wholesale liquor license was granted to Pressman & Grand, No. 318 East Ninth street; and the application of the First Street Winery for a license at No. 1030 West First street was withdrawn. The commissioners denied the application of T. P. Roberts for a transfer of license from No. 612 to No. 616 South Spring street.

A retail liquor license was granted to Paul Gumpert for No. 122 North Main street, this being a transfer from Rickert & Rhoades. The poolroom license of S. Trombatore was transferred to George A. Mertes for No. 311 East Fifty-third street. The wholesale liquor license held by Samuel Leach, at No. 329 West Second street, was canceled.

The appointment of Harry White and George Rushton as special park policemen was approved, and M. H. Berry was appointed a special watchman for the religious meetings held in the old Azusa-street church, and which, it is reported, is attended by crowds of toughs and drunken bums.

The commission selected from the certified lists sent up by the Civil Service Commission four men to be added to the list of regular patrolmen; to fill vacancies. The selections were Robert C. LaBerge, Frank B. Needham, Adrien W. Gifford and Joseph F. Seymour.

On recommendation of Chief of Police Auble, the commission transferred Officer Tom Rico to the detective department. A letter from Chief Auble was read, in which he urged the commissioners to take some immediate action toward providing more police officers, and declaring there is urgent need of them. The commissioners decided to hold an executive session this evening, in conference with the Finance Committee of the City Council and Chief Auble.

CONTRACT AWARDED.

GREAT PAVING ENTERPRISE.

The largest paving contract ever awarded in Los Angeles has been given by the Board of Public Works to the Barber Asphalt Paving Company. It is for the paving of San Pedro street from Fifth to Jefferson, and the cost will be $94,942. The company's figures for the work are: For paving, 16 2-10 cents per square foot; 29 cents per lineal foot for curbing; 26 4-10 cents per square foot for guttering, and $2.50 per lineal foot for culverts.

M. Hostetter has been given the contract to construct the sewer on Burlington avenue, from Fifth to Miramar streets, at a price of $1698. Hostetter also gets the contract for the sewer on Macy street from Mission Road to Gallardo street, at a price of $2398.

C. Ukropina will construct the sewer on East Edgeware Road, from Court street to Temple street, for $1177. He will also construct a sewer on Olive street, from Temple to Court street, for $531.

The Barber Asphalt Paving Company was awarded the contract for the paving of West Seventh street, from Figueroa street to Francisco street. This is to cost 29 4-10 cents per square foot for paving; 32 cents per lineal foot for curbing; and 13 cents per square foot for sidewalks.

Mayor Names Delegates.

The Mayor yesterday made public his appointment of delegates to the National Irrigation Congress, to convene at Boise City, Idaho, September 3, for five days. The delegates are: A. H. Koebig, consulting engineer; Prof. E. L. Larkin, Mt. Lowe Observatory; F. C. Finkle, chief engineer Edison Electric Company.

WILL VACCINATE.

HEALTH OFFICER'S BUSY TIME.

The Health Office will resume the free vaccination of children next Tuesday, and thereafter applicants will be treated on Tuesdays and Fridays. The work is in charge of Dr. Garcelon, assistant health officer. Last year there was an attempt to throw some restrictions about the free vaccination department, as it was found that people drove up in fine equipages, sent their children in the charge of maids to the office and took advantage of the chance to obtain vaccination free of cost. When an attempt was made, however, to restrict the services of the vaccinating officer to those for whom fees of a physician would be a burden there was considerable unpleasant comment made, and it is understood that this season there will be no attempt to enforce a curtailment of the vaccination privileges. The Health Department is preparing for a rush next Tuesday.

At Santander, Spain, the strike situation is again bad, a general strike having been declared through the mining region. Troops have been sent to preserve order.

WHEN SLEEP FAILS

Take Horsford's Acid Phosphate.

Half a teaspoonful in half a glass of water just before retiring brings refreshing sleep.

Europa Cafe Pronounced by Critics

Equal to best cafe San Francisco ever had.

Sacramento Fair.

Round trip to Sacramento, $17.80, until Sept. 1. Return until Sept. 3. Tickets at Southern Pacific office, 600 S. Spring st., cor. Sixth.

BEECHAM'S Cold Cure, guaranteed cure in twenty-four hours. Sun Drug Co. 6 stores.

AT THE COURTHOUSE.

WARRANTS FOR THE CAR CREW.

OFFICERS OF REDONDO RAILWAY NOT MOLESTED.

Coroner Trout Tardily Seeks Arrest of Conductor and Motorman of Redondo Car Responsible for the Smash-up Which Caused Death of Shirley.

Coroner J. H. Trout again sidestepped when upon the most emphatic demand by Dist.-Atty. Fredericks that he issue warrants for the arrest of the conductor and motorman found guilty of criminal negligence for causing the death of E. H. Shirley in the recent smash-up on the Redondo line, and for the arrest of the officials of the company, the Coroner only issued warrants for the arrest of the car crew.

Late yesterday afternoon, Coroner Trout placed the warrants for the arrest of Conductor E. B. Witty and Motorman E. McKenzie, charging manslaughter, in the hands of Deputy Constable S. O. Richardson, under Constable Cline, of Justice Pierce's court.

No warrant was issued for the arrest of Charles H. Burnett, manager of the Los Angeles Redondo Railway.

This action by the Coroner was the direct result of a warm talk over the telephone between the District Attorney and Deputy Coroner Williams yesterday morning, in which Capt. Fredericks laid down the law, and demanded that the warrants be issued.

Deputy Coroner Williams passed it up to his chief, who was out at the time, and it was somewhat later that the District Attorney got into communication with the Coroner.

The Coroner fought for delay. He wanted advice. The District Attorney gave it to him in the shape of telling him it was his duty to issue the warrants.

In addition, Capt. Fredericks also told him that if he did not issue those warrants he would bring the matter to the attention of the grand jury, which is in session.

After that the warrants were quickly prepared.

The Penal Code makes it mandatory upon the Coroner to issue warrants in such a case where his jury finds an indictment.

In view of the fact that the District Attorney also advised the issuance of warrants for the arrest of the officers of the railway company, it is possible that because of the failure of the Coroner to do so further action may be taken in the matter by the District Attorney.

Conductor Witty has disappeared, and left no trace, but Motorman McKenzie, who went to the Courthouse yesterday morning on crutches, to see what was going to be done, will fight for his freedom, and his attorney, F. H. Thompson, is preparing his defense, which will be, it is said, that his client simply obeyed the signal of the conductor, and, when the crash did come, stuck to his post to the last, and was severely injured.

It was stated yesterday that Dist.-Atty. Fredericks had made all preparations to go before the grand jury, with evidence similar to that given to the Coroner's jury, for the purpose of seeking indictments not only for the car crew, but for officers of the railway company, when the Coroner took action.

Coroner Trout stated last night that he had considered seriously and for some time the question of issuing warrants for the arrest of the officials of the Los Angeles-Redondo Railway Company, but that as the verdict of the jury was against the "company," and it would not run away, he finally decided to let this end of the case be taken up by the grand jury if it decided to act in the matter.

RECOVERS RANCH.

TRADE BAD, COURT SAYS.

Wesley J. Garlock, a rancher of Claremont, was made happy yesterday by a decision of Judge James in the Superior Court, which places him once more in uninterrupted possession of his sixteen-acre ranch and a right to live in Southern California.

The case was one to quiet title and was brought by W. S. Haney against Mr. and Mrs. Garlock to secure possession of their ranch, for which deeds had already been given to Haney.

It was all a matter of trade. Haney offered 80 acres in Southern Wisconsin for sixteen acres in Southern California and then Garlock found he was "stuck."

According to the story of the trade, Haney came to Pomona and had a real estate agent named Curry make the trade. He stated that this Wisconsin land was fine, had a five-room house on it, barns, etc. When Garlock wanted to go and see the land before trading Haney said it wasn't necessary as he could telegraph to the cashier of the bank of the county town and get his opinion of it.

Garlock prepared the telegram and gave it to Haney to send and the latter is said to have substituted the description of other land.

The answer was favorable and the trade went through. Later when Garlock went to take possession he found a scrub-covered tract, a broken-down log cabin and a shed.

He hurried back to Pomona and took possession of his ranch and has held it ever since. It was Haney's suit to obtain possession which led to the original owner's reinstatement. The trade is off.

SEEKS SUFROGATION.

COMPANY WANTS MONEY BACK.

At the time that a red-hot bolt was dropped by a careless workman from a steel building being erected by the Llewellyn Iron Works into a pile of shavings in the yard of the Murray Cabinet and Showcase Company, C. F. Murray held two policies of fire insurance for $1000 each in the German Insurance companies of Freeport and Peoria, Ill. The showcase factory was damaged by fire and the companies paid over the $2000.

The fire was on October 6, 1903; the policies were paid in December. On May 25, 1904, Murray recovered judgment against the iron works for $5500. This judgment was affirmed by the Supreme Court last June.

Yesterday the insurance companies began two suits in the Superior Court to recover the $2000 on the ground that the judgment secured by Murray covered all loss and consequently it is entitled to the subrogation of its policies.

The companies made Murray, the Llewellyn Iron Works, Russ Avery, James J. Anderson, Jr., William H. Anderson, A. J. Waters and T. E. McShane defendants in the case. Avery and Anderson and Anderson have been assigned half the judgment and Waters and McShane the other half.

FAMILY SEANCE.

BUT WIFEY DID NOT RETURN.

Harry A. Thompson, manager of the Somerset House in East Fifth street, was granted an interlocutory decree of divorce from Clara C. Thompson on the ground of desertion by Judge Smith yesterday.

"We have other grounds, but allege only desertion," remarked Attorney Leon F. Moss and then he proceeded to produce evidence of how Mrs. Thompson ran away with Eugene Lindsey on a pass provided by her husband.

"My wife said she was going to visit in New Orleans and I got her a pass, but I suspicioned that she was going away with Lindsey and when she wrote that she was never coming back to me I went to New Orleans to find out about it," declared Mr. Thompson.

With two friends, Mr. and Mrs. Cole, Thompson met his wife on the street and trailed her to a house on Carondelet street, where they found her preparing supper and then Lindsey walked in and there was a seance at which Thompson asked his wife to return home, but she refused to do so.

The couple were married in Fort Wayne April 28, 1889, and resided there at the time Mrs. Thompson went to New Orleans. After his desertion Thompson came to Los Angeles to make his home and begin life over again.

COURTHOUSE NOTES.

BREVITIES MISCELLANEOUS.

COMPREHENSIVE CHARITY. Articles of incorporation were filed yesterday by the Western Baptist Association of Southern California, without capital stock. The purpose of the association is stated to be the establishment of a home for retired Baptist ministers, old, sick, infirm and destitute people; for an orphan asylum, for an orphan school and other benevolences. The trustees are C. H. Anderson, S. E. Piercey, Allen Allenworth, J. D. Gordan, D. Evans, J. R. Robinson, J. J. Neimore and P. J. Robinson of Los Angeles, F. W. Cooper and S. H. Goodwin, Riverside, and W. A. Mitchell, San Diego.

TO SELL BABY HOME. A petition was filed in the Superior Court yesterday by the King's Daughters Day Nursery for permission to sell its property at No. 306 Amelia street, where it now conducts a day nursery, the purpose of the King's Daughters being to secure a larger place and a safer, as they complain that the present nursery is in a locality "dangerous for children owing to increased traffic and railroad activity." The hearing in the petition was set by Judge Conrey for September 10, after a publication of the petition in The Times.

MAY BE PROBATION. Walter B. Harvey, a boy of 16, pleaded guilty before Judge Smith yesterday of burglary in the first degree for breaking into the store of Frank Jones on the night of August 12. The boy is an orphan, has borne a good reputation and worked as a delivery boy. The judge postponed action until Friday to make a further investigation.

LOST, BUT IS FREE. Mrs. Cora Bess recently began suit for a divorce against John Bess, charging cruelty. Bess, however, wanted a divorce for himself, and filed a cross-complaint, charging desertion. The case went to trial before Judge Bordwell yesterday and the husband was granted an interlocutory decree on his cross-complaint. The couple were married in Texas twenty-two years ago, but the desertion took place in this city.

AFTER THIS DENTIST. Upon a charge of practicing without a license, Dr. A. J. Kennedy, a dentist of No. 444 South Broadway was arrested yesterday and arraigned before Justice Pierce in the township court. He was released upon $100 bail, and his examination set for September 15.

AFTER MANY YEARS. Mrs. Lillian V. Rogers, after twenty years of married life, secured an interlocutory decree of divorce from James W. Rogers before Judge Smith yesterday. The couple were married in Oakland November 13, 1884, and the wife charged that her husband deserted her in January, 1904.

MORRIS BUCK CASE AGAIN. The final bill of exceptions was filed in the Superior Court before Judge Smith in the appeal of Murderer Morris Buck, slayer of Mrs. Canfield a year ago. Buck was sentenced to be hanged on June 1, last, and narrowly escaped because of faulty appeals taken by his attorney, A. D. Warner. One held in time to save his neck for awhile, and now comes the belated bill of exceptions.

SEEKS PROBATION. Attorney George Sanders made a strong plea before Judge Smith yesterday to have B. F. Townsend placed on probation. It had been reported by the police that Townsend was a bad one, but his attorney stated there was no record of it, and before his client pleaded to the charge he wanted to see the record the police claim to have. It is claimed that Townsend has issued as many as eighteen bad checks, and the charge against him is forgery. He will be arraigned next Friday.

Annah and Mary Lawrence, "Lark" and "Owl," as they appeared in the Police Court yesterday afternoon. Mary Lawrence is at the left and rear in the sketch.

THE INFERIOR COURTS.

MONEY BIRDS UP IN COURT.

"OWL" AND "LARK" PLEAD TO VAGRANCY CHARGE.

O'Connor, Accused of Selling Another Man's Furniture, Discharged. Boy Acrobat Claims He's Seventeen and Clears Theater Manager. Peddler Cheated in Horse Trade.

Vagrancy is the charge which Annah and Mary Lawrence, "Owl" and "Lark," must face tomorrow in Justice Austin's court. The pseudo religious workers were arraigned yesterday afternoon.

Deputy City Prosecutor Eddie issued complaints after the begging case had been laid before him by Patrolman Jack Walsh and Mrs. C. C. Carver, assistant secretary of the Associated Charities. Then the women were taken into court.

"Do you waive a jury trial?" asked the court.

"I am in your hands," said Annah Lawrence, with a voice and face showing the patient resignation of one persecuted. It took the court five minutes to get the woman to tell him that she is willing to take her chances without a jury.

In spite of the apparently guileless and unsophisticated demeanor of both women, the officers declare that they and their brother, James M. Lawrence, "The Eagle," were sent to the County Jail from Whittier some time ago for thirty-day terms.

More interesting facts are coming to the authorities regarding this trio, who systematically begged "for religion" throughout California. One of these is that they were not alone in such work. Apparently, say the officers, they were members of a large and fairly-organized band of self-styled religious workers, who made a rich living by seeking alms. In Chicago, Mrs. Carver says, this trio, "The Owl," "The Lark" and "The Eagle," worked eight years with good success.

Thus far, James M. Lawrence, brother of the two prisoners, and their fellow-worker, has not been arrested; nor has he appeared near the Police Station to offer bail for his sisters. This was fixed at $100 each.

"It's easy getting money when you go at it right," Lawrence told Mrs. Carver, when the latter interviewed him at his tent. "It's all in knowing how. When you do know, why, people let go without any trouble. I've gotten as high as $150 from one meeting without hard work at all."

Peddler Is Cheated.

Antonio Catarino, an Italian peddler, called on the Deputy District Attorney at police headquarters yesterday morning with a pitiful story of horse trading, in which he came out second best. Catarino wanted a warrant for a Central-avenue feed dealer, who sold him a team of apparently fat, young horses. Catarino found later that the animals were old and wind broken. He could not use them, even for peddling.

Boy Acrobat in Court.

"I'm seventeen."

Humberto Talako, whose curly head was just able to look over the top of the bailiff's low desk, made the statement solemnly to Justice Austin yesterday afternoon.

"He's seventeen. Yes, I swear it," said the father, when the court had called him back to the stand and closely questioned him as to the boy's age. And so the case against Clarence Drown, manager of the Orpheum, charged with allowing child acting, was dismissed by motion of the Deputy City Prosecutor. The boy is a member of the Lucania Trio of acrobats. If he is 17 he certainly does not look it.

O'Conner Goes Free.

J. J. O'Conner, charged with embezzlement in that he was accused of selling $200 worth of John Martin's furniture, was dischargdd on preliminary examination before Justice Austin yesterday. O'Conner's defense was in part a sort of partnership agreement.

Jury Acquits Waiter.

A jury in Justice Rose's court didn't choose to believe the word of two policemen yesterday, and Charles E. Kelly, a waiter in the New Bristol, Third and Los Angeles streets, went free from a charge of selling liquor without meals on Sunday. Patrolmen Henderson and Densham testified that Kelly brought them beer and no lunch. Other witnesses said the waiter did not have time to get the lunch. It was a hard-fought case, and the men in the jury box said "not guilty."

THE PIANOL

Whether as a separate instrument or incorporated in the Pianola Piano, affords the widest scope for individual expression. The performer can produce the greatest force of dramatic feeling or the utmost delicacy of touch, the purest and loveliest legato or the daintiest staccato. The great artists of the world recognize its wonderful possibilities and give expressions of their delight with the instrument in no uncertain way.

Kubelik

The world's greatest violinist says of the Pianola: "I have seen [illegible] different piano attachments, but the Pianola is the only one that can be considered seriously, for it is the only one which is musical [illegible] Will you not accept our invitation to hear and try these [illegible] They would afford you and your family a great amount of pleasure. The world's best music is at our instant command. We are sole agents for the instruments. We make very liberal terms for payments if you desire, and other instrument worthy one's serious thought is the talking machine in its present improved state.

In The Gloaming

That's the time the Talking Machine can be best enjoyed. If you prefer for the old-time song, the college glee or the beautiful old [illegible] you prefer Sousa's Marches and Pryor's Orchestral Selections, you would enjoy the famous singers of the world in your own home—Scotti, Caruso, Calve, Eames and others, if a Banjo Solo, Cornet Solo on the Cornet, Flute or Saxaphone is your desire—the great talking machines, the New Improved ZON-O-PHONE, clearest, loudest, beautiful toned of any machine, is offered for your comparison. We are wholesale distributors as well as retailers. Our entire stock of machines and our more than FIFTY THOUSAND RECORDS [illegible] the natural place for you to trade when in need of supplies. ZON-O-PHONE, EDISON, VICTOR, these three represent the highest [illegible] in the talking machine line today. We carry them all, and [illegible] see us before deciding on a machine. Terms if you like.

Southern California Music [illegible]

Agents for Regina Music Boxes and Victor Talking Machines
332-334 S. BROADWAY, LOS ANGELES, CAL.
San Diego. Riverside. San Bernardino.

To Acquaint [illegible] With Our New Location 314 Broadway

The following inducement is offered for a short time only. The coupon below, when cut out and presented, will be accepted in lieu of $5.00 in cash on any purchase of fifteen dollars worth of merchandise or more, on Wednesday or Thursday. We are permanently located here, but are showing a new, up-to-date line of Coats, Suits, Costumes, Furs, Waists etc. Cut out this coupon and it has the purchasing power of a five dollar bill at

BURGWALD'S Cloak and Suit House

Now at 314 Broadway

Good for $5.00 in merchandise at

Burgwald's
Cloak and Suit House
314 Broadway, Los Angeles.

To apply only on purchases of $15.00 or more. No customer entitled to more than one coupon. Good only Wednesday and Thursday, August [illegible]
H. M. BURGWALD.

Record No. 1.

Security Savings Bank

Largest Savings Bank In Southern California

TOTAL RESOURCES

$16,000,000.00

The Security Savings Bank, with its capital and surplus of [illegible] affords its depositors unquestioned security as a bank for the deposit of money. $1 will open an account.

Three Per Cent Interest on Ordinary Savings Deposits.
Four Per Cent Interest on Term Deposits.

Northeast Corner Fourth and Spring

FALL STYLES

Felt hats will be higher in crown, with larger roll to brim.

Agency for new English make felt hat at $6.

We could not keep them on ice! The demand for soft shirts at three for $5 exceeds all expectations. They are $3, $2.75 and $2.50 values.

Busch's Faultless Bench-made Hats at $3.00 are the same quality as those sold in other stores at $4

BUSCH'S Second and Broadway

Arriving

Women's department the fall Ki[illegible] Only one pattern. Don't see this

You Don't Economize When You Buy Readymades

$1[illegible]

The price you pay for a common suit of guess-fit ready-mades will buy you a swell suit—made to your measure—at the Scotch Tailors. We practically cut of high-class clothing in half. For a suit such as other would charge you $25 or $30 our price is $15.

Hundreds of imported woolens to choose from.

Scotch Tailors, 330 South Spring St.

WHOLESALE HAY L. A. Hay [illegible]

Officers are moved to May house 1820 East 7th St.

ANOL[illegible]

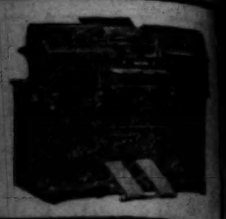

he Pianola: "I have seen all of t[illegible]
ianola is the only one that d[illegible]
ly one which is musical or artis[illegible]
o hear and try these instrument[illegible]
s a great amount of pleasure. The[illegible]
mand. We are sole agents for t[illegible]
ms for payments if you desire. As[illegible]
thought is the talking machine a[illegible]

Gloaming

n be best enjoyed. If your desire is[illegible]
or the beautiful old hymns, or if[illegible]
or's Orchestral Reproducer. If you[illegible]
world in your own home. Make[illegible]
rk, if a Banjo Solo or a selection[illegible]
your desire—the greatest of all talk[illegible]
-O-PHONE, clearest, [illegible]
ered for your comparison and [illegible]
as retailers. Our elegant [illegible]
THOUSAND RECORDS [illegible]
hen in need of supplies. [illegible]
e represent the highest [illegible]
carry them all, and [illegible]
Terms if you like.

rnia Music Co.

nd Victor Talking Machines
OS ANGELES, CAL.
San Bernardino.

Acquaint Yo[illegible]

Our New Locati[illegible]
4 Broadway

wing inducement is of[illegible]
on below, when cut out[illegible]
d, will be accepted in lieu[illegible]
ash on any purchase of[illegible]
ars worth of merchandi[illegible]
Wednesday or Thurs[illegible]
ermanently located here[illegible]
ing a new, up-to-date [illegible]
Suits, Costumes, [illegible]
c. Cut out this coupo[illegible]
urchasing power of a[illegible]
at
'S Cloak and Suit House
oadway

rchandise at
d's
House
s Angeles.
more. No customer [illegible]
and Thursday, August [illegible]
H. M. BURGWARD[illegible]

urity
ings Bank
Savings Bank
In Southern Califo[illegible]
URCES
000.00
ital and surplus of $700,[illegible]
curity as a bank for the
open an account.
nary Savings Deposits
Deposits.
th and Spring

Arriving [illegible]

Women's [illegible]
department
the fall Kn[illegible]
Only one [illegible]
pattern.
Don't [illegible]
see them.
keep
he de-
at three
xpectations.
$2.50 values.
is at $2.00 are
ther stores at $4
and Broadway

e practically cut the
suit such as other
s $15.
oose from.
330 South
Spring Str[illegible]

BOTH PHONES
L. A. Hay S[illegible]
East 7th St., Near [illegible]

WARNING IS ISSUED.

(Continued from First Page.)

agents of the two companies. On the face of the circular is a "CAUTION" written in red ink. Here is the caution:

"Don't give proxies. You will be asked for proxies by agents of the insurance companies or, it may be, by 'prominent citizens' selected by the companies. Don't give them. Do your own voting. Why should you let others vote for you? All old proxies have been annulled by law. Proxies given before in advance of October 18 next should (red ink,) but don't give proxies to anybody, either before or after October 18."

CAMPAIGN DOCUMENT.

Under a big head line, "VOTE BY PROXY," are the following burning words:

"The success of the 'administration ticket' will mean the continuance of former discredited insurance management. The success of the international policy holders' ticket' will mean honest and honest administration by men selected by this committee.

"Full and complete information regarding the method of voting will be given you later. In the meantime do what you can to interest other policy holders in this election campaign."

Another place the circular says:

"The last session of the Legislature of the State of New York, the body which issued the charters of the insurance companies, there was enacted a law which returns to policy holders the voting rights. This law strikes at the very root of the evil. It annuls all previously issued proxies and provides that any proxy given in advance of October 18, 1906, shall be void. It fixes the date for the election of directors. It gives to the policy holders the privilege of nominating their own candidates and the right to vote as in ordinary elections and to cast that vote by mail. In ordinary elections only one-half the directors can be chosen in any one year, but at the election to be held this year complete boards of directors must be voted for, making it very important that policy holders elect their own candidates, and once and for all time secure complete possession of their property.

"To secure the benefit of this new insurance law, it is necessary that the largest or more policy holders organize such working force as will enable them to secure harmony of action in the selection of candidates. Millions of policy holders have been found in various parts of the United States and in foreign countries, entirely independent of the others. These policy holders have united in an appeal to the committee to act with the enormous body of policy holders in the selection of candidates for directors—thirty-one for the Mutual Life and Twenty-one for the New York Life."

Another slam at the local companies gives abuses of trust which gave rise to this new insurance legislation made the organization of such companies as yours absolutely necessary.

"The directors now in power have agreed or will nominate for each vacancy that is to be known as the 'reform ticket,' and in their efforts to oust their ticket it is safe to say that they will turn every wheel and every machinery of which they have control through their possession of your property, to defeat reform and to elect their ticket.

"Your representatives in this company advise you to disregard all circulars which will be brought to you by local agents of companies, and to exercise in this, the most important election, your own independent and individual judgment in favor of the men who shall form a straightforward act as the trustees of your insurance savings."

The committee disclaims the intention of making any further investigation of alleged abuses of trust in the company. It is their aim simply to elect a new board of directors in order that

"You are asked from the policy holders to bear the expenses of this election, although neither the committee nor the general counsel will accept any compensation.

"Your attention is proclaimed of the value of a permanent policy holders' association with the following stated objects:

"To obtain a vigilant supervision over the conduct of the business of the company and to make an independent audit of their books through certified accountants employed by the association.

"To secure the annual distribution to the policy holders of the division to which they are entitled, and, so far as possible, the increase of the vast accumulations which are the prolific source of temptation to mismanagement and waste.

"With the beneficiaries of the policies which mature by death or otherwise, as a means of ascertaining that the sum that is being offered by the company is the full amount to which the beneficiaries are entitled, and that it should be required as at present by law what is offered without having recourse to practical means of redress.

"To prevent the payment to the officers of companies of exorbitant salaries, and to prevent the use of the trust funds for political purposes and the corruption of legislative bodies.

"It is said that the $32,000,000, or more, of stocks of banks and other companies which the companies will be forced under recent legislation to sell within five years, are disposed of to best advantage of the policy holders.

"Now and from time to time consider candidates for directors to be presented for election by the committee, and if necessary to form opposing candidates, and endeavor to restrict the operations of companies to the legitimate business of insurance.

"The general office of the New York Mutual denied that the administration is instructing its agents to use their influence in securing votes of the policy holders. On the contrary, a circular was shown in which all agents are instructed to maintain a strict neutrality between the two tickets, and to courteously give out all information asked by the policy holders."

FROM BURNING BOAT.

Aug. 28. — Twenty-one persons, including the captain's wife and two children, were rescued this morning from the burning steamer Eddy by the Detroit and Cleveland steamer City of Mackinac, which left Saginaw, in Lake Huron, at 2 o'clock. The Eddy was burning when the head of the lake was reached. Capt. Elsey of the Eddy was sick in bed and had to be taken from his ship to the Mackinac. Every one on the Eddy lost everything except the scanty clothing on their backs. A message from Capt. Elsey says the steamers Ogdensburg and A. A. Meyer succeeded in extinguishing the flames on the Eddy and towed her into the St. Clair river.

Citizens of Iceland has decided to send forty members of the Althing to accompany the King of Denmark on his projected visit to Iceland in the summer of 1907.

33 1/3 Per Cent to 50 Per Cent Bargains

Do You Really Want to Save 50 Per Cent?

IS THIS SALE A DEPARTMENT STORE DODGE?
OR IS IT JUST A COMMON SHENEY TRICK?
DID HOLBROOK, MERRIL & STETSON HAVE A FIRE?
WERE THE GOODS DAMAGED SO THEY ARE NOT GOOD AND NICE?
WHERE IS 218, 224 N. LOS ANGELES STREET? IS IT RESPECTABLE?

These are questions that ladies and gentlemen have told us that entered their minds when they read our advertisements. The men have come to investigate and invariably returned to get the wife, who knows the bargains, and have left loaded with every purchase a bargain from

OUR GREAT FIRE SALE

Steel Ranges worth $175 only $123, worth $75 only $55, worth $60 only $42, worth $50 only $31.50, worth $40 only $27, worth $35 only $21, worth $30 only $17, worth $24 only $16, and twenty-five kinds of cast cook stoves and ranges in proportion, from $6.50 to $27. You will notice we have the very finest high grade steel ranges and cast cook stoves made, down to the standard makes.

$1.00 RESTORES ANY RANGE OR COOK STOVE AS GOOD AS NEW

Just as Good as Any Millionaire Could Buy

Then our Royal ware and two other kinds of enameled ware, tinware, copper wash boilers, woodenware and wash boards, is not hurt by smoke, not even tarnished. You cannot find cleaner or better quality stock in the city. This stock is enormous. No retail hardware store in this city could hold it.

$30,000 Worth of Enamel Ware Alone

Then remember the gas ranges, gas heaters, gasoline stoves, oil stoves and heaters, wood and coal heaters, which you will need soon. Dairy supplies, ice cream freezers, and other things too numerous to mention.

NOW ON SALE AT

218-224 North Los Angeles Street

THE WHOLESALE BUSINESS CENTER OF THIS CITY

Take any car to Main and Tremont streets, then walk one block south to Los Angeles street; or take any Pasadena, Monrovia or Alhambra car and get off at the door.

McWHORTER BROS.

THE HARDWARE MEN, 456 SOUTH SPRING

WOMAN HEARS THREATS

(Continued from First Page.)

ment. It was her son who was disabled.

"May, June, July," she said, "ad he got $20. And we expected more last week."

"June, July, August, that's three months and he got all of $20 but $2.75, and that's due," said Wheeler.

"He got laid up in May," said his mother.

"May, June, July,' interrupted one of the men standing by. "There's more coming to her now; you are right, madam."

Both Wheeler and his assistant, who wore the pin of a philanthropic lodge—stuck to their figures. The man who made the generous count was disgusted and told her:

"Never mind, the Sick Committee will take it up tonight," And she went away empty handed. She must have needed the money pretty badly to stand the embarrassment of this heated dispute.

There was a good-sized bunch of men there, but they are not the stuff that Destiny uses. And outside these low walls, the rush and hum of human endeavor that hovers over a great city. The "dear public" was distinctly outside——.

And I wonder if they have anything to do with it?

TIMELY ASSISTANCE.

San Francisco Refugees Will Give a Grand Ball, Volunteer Vaudeville Entertainment.

The name of the Los Angeles San Francisco Society has been changed to the "San Francisco Refugee Association," and it is planned, in the near future, to hold a grand ball and monster vaudeville entertainment for the benefit of the relief funds. This entertainment will be in charge of a volunteer committee of 100 young ladies, and all persons who take part on the programme will also be volunteers. The subject will be further considered at the next meeting of the association, at No. 517 South Broadway, on next Friday evening, to which all refugees and friends are invited.

The officers of the association state its object to be for the mutual protection, encouragement and assistance of refugees and relatives, friends and well-wishers will be admitted to membership.

"The refugees," it is further stated, "by their losses and isolation in strange communities, are greatly handicapped in their struggle for existence, and the association is formed in order that its members may receive systematic and substantial assistance. It is not designed to support any member in idleness by rendering assistance continuously and for an indefinite period, but to assist its members back into a business suited to their qualifications. The funds will be used for this purpose and to furnish immediate relief where needed, the members to repay the association when they are able to do so. Only persons of upright moral character and respectability will be admitted."

Temporary offices have been opened at No. 251 South Bunker Hill avenue, in charge of M. H. Shepard, president. The other officers are Miss A. Althauser, secretary, No. 715 Pacific Electric building; Dr. G. F. Baird, treasurer, No. 210 Lankershim building. Applications for membership may be made to any of these, and also to J. Andrew Guttery, Delta building, No. 426 South Spring street.

PERSONAL.

O. L. Smith and D. C. Baeman, retail merchants of Denver, are guests at the Westminster.

A. H. McKay, a mining man of Mexico City, is at the Van Nuys. Mr. McKay was formerly connected with the oil industry of California.

C. A. Watson and wife of Redlands, who have recently returned from a tour of the eastern cities, are spending a few days at the Van Nuys.

Erling Bjornsen, son of Bjornsen Bjornsen, the noted writer and statesman of Norway, is a guest at the Angelus. Mr. Bjornsen is to lecture in Los Angeles.

Charles T. King, a retired banker of Jacksonville, Ill., is at the Angelus for a few days. He is preparing to start on a tour of the world that will take two years to complete.

Ford Harvey of Kansas City, Mo., who is in charge of the restaurant and hotel service of the Santa Fé Railroad, accompanied by his wife and Mrs. Fred Harvey, his mother, are guests at the Alexandria.

An automobile party, consisting of Mrs. C. P. Douglas, Mrs. George C. Peckham, R. C. Vroom and R. N. Earl of San Diego arrived in this city yesterday, after a pleasant trip from the south, and are quartered at the Alexandria.

Tons and tons of beets have already been harvested this season—in the vicinity of Huntington Beach. The crop this year is enormous and growers in this section will net a good income from their land.

Huntington Beach Tent City for a vacation of enjoyment.

Opening Day

Fall and Winter
Styles 1906-07

Dunlap Hats

—at—

DESMOND'S

Third and Spring Streets

$1.00 for $1.25 and $1.50 Value Shirts

25c for 75c and 50c Value Neckwear

Grapes Grapes Grapes Grapes

Fresh, delicious selected fruit. All varieties. Very seasonable.

CANNING FRUITS.

FANCY SATSUMA PLUMS.
FANCY KELSEY PLUMS.
WHITE HEATH PEACHES.
LATE CRAWFORD PEACHES.

Now is the time as these goods are just in their prime and prices are right.

LAMB DEPARTMENT MARKET

Free Delivery. Private Exchange 306. 452 S. Broadway

McBurney's
Kidney Bladder AND Rheumatism Cure!

One Bottle Cures

Bright's Disease, Brick Dust Deposit, Bed Wetting, Gravel, Dropsy, Diabetes.

It cures pains in the back, loins or groins, from kidney disease, frequent desire to pass water, scanty urine, dark-colored and turbid urine, sediment in the urine, gravel in the bladder and too great a flow of urine.

It cures acute or muscular rheumatism in from one to five days. It cures sharp, shooting pains in the arms, legs, sides, back or breast, or soreness of any part of the body; chronic rheumatism, sciatica, lumbago. It seldom fails to give relief after one or two doses, and almost invariably cures before one bottle has been used.

Send 10c for five days' treatment and get relief in 20 minutes.

Kidney and Bladder Cure $1.00
Liver and Blood Purifier $1.00

FOR SALE BY ALL DRUGGISTS.

W. F. M'BURNEY, Sole Mfr., 1207 Vermont avenue, Los Angeles, Cal.

Home Phone 3544

YALE DENTISTS

444 S. Broadway

The largest and most elegant dental offices on the Pacific Coast.

Only the best men of the profession employed. Every painless method and modern instrument known to dentistry used.

$50.00 FREE

for any tooth we cannot fill or extract without pain.

$6—BEST SET OF TEETH—$6

A written guarantee for 10 years on all work. WE WANT YOUR WORK; WANT TO DO IT TO SUIT YOU, AND DO IT ALWAYS. GOLD BRIDGE AND CROWN WORK, $5.00. If work does not suit you when done, no pay expected.

Open evenings till 8:30; Sundays 9 to 12 a. m.

GOOD SHOES
W. C. Cummings Shoe Co.
FOURTH AND BROADWAY

White Port
$2.00 A GALLON.
STAR WINE AND GROCERY CO.,
215 W. Fifth st., bet. Broadway and Hill.
Phones Main 2785, Home 1609.
Prompt Delivery. No Bar.

Labor Saving Office Appliances.
— The Globe-Wernicke Filing Systems —
Grimes-Stassforth Stationery Co. MOVED TO 232-234 S. Spring Street

HARDESTY'S LEMON — HARDESTY'S VANILLA

There was
A young maid of Manilla
Kept house for a gent in a villa:
A confirmed woman hater —
She married him later
For she cooked with Hardesty's Vanilla.

HARDESTY'S VANILLA — HARDESTY'S LEMON

We will save you money on your jewelry purchases.
Our 64 Page Catalogue No. 6 will be sent free on request to out-of-town patrons.
Brock & Feagans
—Jewelers—
4th and Broadway, Los Angeles.

The Handsomest Clothing Store in Town.
SCOTT BROS.
425-427 South Spring Street.

Auctions.

Auction

Furniture and Carpets
730 So. Spring St.

Wednesday, Aug. 29, 10 a.m.

Large consignment for immediate sale consisting of 1 fine upright piano, bedroom suits, odd dressers and commodes, enameled iron beds, springs, mattresses, extension tables, rockers and chairs, fine weathered oak china closet, Haviland dinner set, book cases, drop head sewing machines, couches, mirrors, wardrobes, fine oval sideboard, chiffoniers, office desks, cabinet and upright folding beds, pictures, clocks, library tables, fine oak buffet, mahogany lady's desk, stands, 1 organ, 1 square piano, antique walnut furniture, hall tree, mantle mirror, piano bench, dressing tables, Axminster and velvet art squares, carpet sizes; carpets, rugs, cook stoves, gas ranges, kitchen tables, utensils, etc., etc. All must be sold on the date.

RHOADES, REED & RHOADES, Auctioneers.

Both phones 1259.

Auction

Of Fine Furniture and Carpets From Van Nuys Hotel Removed to

847 S. Spring St.

WEDNESDAY, AUG. 29
AT 10 A. M. AND 2 P. M.

and continue until all goods are disposed of. Above consists in part of 2000 yards of Bigelow Axminster, Royal Wilton and Moquette carpets and rugs, 200 mahogany and birdseye maple rockers and parlor chairs, 30 couches, exquisite drapes, 100 lace curtains, oak and mahogany dressers and chiffoniers, 74 handsome pictures, choice subjects; also three combination iron safes, wardrobes, linoleum, 500 yards of hall carpet in one piece, suitable for halls or rooming houses, pillows, hair mattresses, stoves, etc.

C. M. STEVENS, Auctioneer.

AUCTION

1052 West 8th Street

Thursday, Aug. 30, 10 a.m.

Desirable furnishings of a 6-room flat, consisting of mahogany lady's desk, stands, mahogany and oak rockers, roman seat, fine oak hall seat, sanitary couch, lace curtains, portieres, pretty pictures, four mahogany dressers, elegant quartered oak dining-room set, consisting of 10-ft. extension table with chairs to match; oval china closet, carved sideboard, silverware, oak and enameled dressers, enameled iron beds, hair mattresses, 9x12 Axminster and Smyrna art squares, hall rugs, quartered oak book case, books, two boy's bicycles, cabinet folding bed, dishes, kitchen table, utensils, etc., RHOADES, REED & RHOADES, Auctioneers.

Office: 730 South Spring street.

AUCTION

Wednesday, August 29th, 10:30 Sharp

Entire furnishings of a 10-room house. 1602 Santee street.

Consisting of dressers, commodes, enameled bedsteads, sanitary and other couches, springs, mattresses and a full line of bedding, one 9x12 Wilton rug, several ingrain and other rugs, settee, toilet sets, stands, dining-room and kitchen chairs, 2 extension tables, side board, folding beds, mirrors, china and glass ware, Jewel gas range, one fine ice chest, a number of nice rocking chairs, gas plate and cooking utensils. It will be to your advantage to attend this sale. Everything to be sold without reserve. H. N. KEMP & CO., Auctioneers, office 218 S. Broadway, room 211. Phones Home 1962, Main 2170.

Thos. B. Clark

AUCTIONEER
133 South Broadway
Red 2272 Home 1907

Dean's — Famous freckle salve removes tan and freckles, and also acts as a fat overactive. Pimples are imitations. Sold DEAN at 214 South Spring Street. OF DRUG CO., formerly Sale and Son.

Scofield's
POPULAR PRICED MILLINERY
540-555 South Broadway

Out of Town Customers
Order your Wines and Liquors BY MAIL
OLD PLANTATION DISTILLING CO
108 S. Broadway, Los Angeles, Cal.

Office Supplies
Stoll & Thayer Co.
252 South Spring St.

ALFRED BENJAMIN & CO.'S
HIGH GRADE CLOTHING
SOLD ONLY BY
JAMES SMITH & CO.
137-39 SOUTH SPRING ST.

"READY AND RIGHT"
THE NEW CLOTHING
On Sale at the
Silverwood Stores

Money Lenders
Open evenings.
Private rooms for ladies.
Reference, by permission, First National Bank.
A. J. Cohn & Brother
243 SPRING ST.

THE TIMES-MIRROR COMPANY

H. G. OTIS....President and General Manager.
HARRY CHANDLER.....Vice-President and Assistant General Manager.
MARIAN OTIS-CHANDLER..Secretary. ALBERT McFARLAND...Treasurer.
PUBLISHERS OF

Los Angeles Daily Times

Daily, Weekly, Sunday and Weekly Magazine | Vol. 50. No. 87. | Founded Dec. 4, 1881. Twenty-fifth Year

EVERY MORNING IN THE YEAR

NEWS SERVICE:—Full reports of the Associated Press, covering the globe; from 2500 to 3,000 words transmitted daily over more than 20,000 miles of leased wire.
TERMS:—Daily and Sunday, including Magazine Section, 75 cents a month, or $9.00 a year; Daily, without Sunday, $7.50 a year; Sunday, $2.50; Magazine only, $2.50; Weekly, $1.50.
TELEPHONES:—Counting-room, Subscription Department, Editorial Rooms, City Editor and Local News Room, Sunset Press 1; Home, ask for THE TIMES.
AGENTS:—Eastern Agents: Williams & Lawrence, Tribune Building, New York; 1234 Marquette Building, Chicago; Washington Bureau, 25 Post Building, telephone 2247 Main. Where the latest copies of The Times may be consulted. San Francisco office, Midway Building, Market street, between Third and Fourth.—Arthur I. Fish, Representative.
SWORN CIRCULATION:—Daily net average for 1896, 18,091; for 1897, 19,258; for 1898, 20,121; for 1899, 25,731; for 1900 26,758; for 1901, 28,448; for 1902, 30,930; for 1903, 30,840; for 1904, 37,702 copies; for 1905, 43,150. Sworn daily average for every day of the first six months of 1906, 61,854 copies. Sunday average for same period, 71,520 copies.

Yesterday's Regular Edition 45,050

THE TIMES has a larger regular bona-fide circulation than any local rival. It circulates widely among the intelligent, industrious, substantial, forehanded classes. The greatest volume of business advertising, the finest display, the best classifications, the largest results to advertisers.

Offices: Times Building, First and Broadway

Entered at the Los Angeles Postoffice for transmission as mail matter of the second class.

PART II: EDITORIAL, LOCAL AND BUSINESS SECTION

Pen Points

Spain is not saying anything about the revolution in Cuba.

It is reported that the crop of American sardines is short. Wait until the races open and see.

The Panama Canal zone offers a rich field for the walking delegate. The big ditch is to be dug by coolie labor.

An evening paper's account of a suicide contains this perfect Hibernianism: "An empty tin cup containing carbolic acid was found near the body."

Little Sammy Clover may dabble about in the Owens River and only get his feet wet, but when he fires verse at a court he is apt to find that he is playing with redhot coals.

The fact that San Francisco's bank clearings for last week were 28? per cent. greater than for the corresponding week of 1905 is proof that the city is doing pretty well financially.

The Empress of China has under consideration a constitution for the government of her subjects. Under consideration, we said. She is a long-headed ruler.

Mayor Schmitz makes a poor figure as a circus rider trying to mount the wild bronco, Labor Union, and the fat thoroughbred, United Railroads. Schmitz is just a one-string fiddler.

More power to the women who are making a campaign against vulgar billboard advertising. They might include in the list of public indecencies the exhibits in some drug-store windows.

"What so rare as a day in June?" sings Lowell. Nothing except a day in August in Southern California. Was any June day amid its roses balmier than these August days in this land of the sun?

One real Daughter of the Revolution has been discovered. Her father was one of Gen. Wayne's soldiers. She died yesterday at the age of 88 years without ever having organized herself into a society.

The meat packers now claim that they will have to put up the prices on their products 40 per cent. because of the new law. Does this advance represent the per cent. of rotten stuff they had been selling as food?

Sounds queer when the District Attorney says he "sent" a "judge" to take notes at an inquest. But of course he did not send an occupant of the bench. He only misused the title of "judge" after the common American fashion.

The poor typewriter is up against it again. Business men are throwing the responsibility for errors upon her by stamping their letters at the bottom "Dictated, but not re-read." Nor can she make reply to the situation thus forced upon her.

London women are trying to reintroduce the wasp-waist deformity, and those who do not care if they have red noses, wrinkles, premature gray hairs, and all the defacing evidences of imperfect circulation will follow the fashion.

The German insurance companies which are welching on their San Francisco losses boast that the laws of California cannot touch them. Never mind, the people of California will not only touch them, but will maul them in the years to come.

Chauncey M. Depew has been arrested for speeding an automobile, but no jesting comments are made regarding the event. It was not so before the insurance investigations showed the fat fees the New York Senator had enjoyed for so many years.

Four hundred millions of dollars is the sum that the people of this country have put into automobiles during the past four years. Automobile manufacturing has certainly become one of the leading industries of the country in a remarkably brief period.

The Standard Oil people have started in to control the production of alcohol for fuel purposes. When the octopus attempts to control "booze" so that men who cannot control themselves cannot get any to drink, then the public will not look upon the Standard's monopoly movement with suspicion. Then and then only.

The wife of Gov. Douglass of Massachusetts is responsible for his candidacy for another term. According to his own statement, she has absolved him from his promise of one year ago. His private secretary, William R. Buchanan, has probably helped push him along. In politics Douglass usually acts in agreement with the last influences brought to bear upon him.

The "Four Hundred" of San Francisco is shocked to discover that a woman who worked heroically to relieve suffering after the fire is the wife of a negro physician, and proposes to give her the "cold shoulder." When the silly Four Hundred was camping on the curbstones it was glad to get a cold shoulder or cold beans from the Red Cross worker without asking the color of her husband.

PERNICIOUS SENSATIONALISM.

It is surprising to find the usually sane and conservative Harper's Weekly printing and giving especial prominence to a sensational article on the mythical "war peril" on the Mexican border that would almost discredit one of the yellow dailies.

Several pages of Harper's for August 25 are given to a diligent hack-writer in which to exploit a rehash of all the war-scare rubbish emanating from St. Louis and El Paso during and subsequent to the Cananea strike. This yellow disturber of international peace repeats the thoroughly discredited prediction of a revolutionary outbreak on September 16, and says: "The organized workingmen are about to rise against American domination and against their own rulers, who have seen that American domination is the first hope of the country's industrial and commercial salvation." His descriptions of alleged plottings of conspirators in Mexico and the United States, based upon "inside knowledge of particular and definite nature which it is not permissible to make public," are worthy of a yellow space reporter working up a "Black Hand" fake for a Hearst horror.

According to this pernicious scribbler, the purpose of the conspirators is to force the United States to send troops across the border to protect Americans, and so bring on a war between the two republics, and he asserts that "at best there will be a very heavy loss of American lives and property."

Harper's Weekly is culpable for giving circulation to such mischievous misrepresentation of conditions in Mexico, and encouraging ill-feeling between the peoples of the two republics. The most superficial inquiry would have exposed the baselessness of all the sensational stuff that has been poured into American newspaper offices from the inexhaustible reservoir of lies at El Paso.

The alleged revolutionary conspiracy at Cananea proved to be nothing more than a riotous outbreak of ignorant miners, who had been incited to strike by agitators sent among them by the Western Federation of dynamiters. Exaggerated and hysterical reports first sent out from Cananea caused an excitement in Arizona that was not warranted by the facts. The riot was quelled promptly, and the whole affair would be forgotten if the sensation-mongers were suppressed.

President Diaz and his government are entirely capable of attending to any recurrence of troubles that may be instigated by emissaries of lawless American labor unions, and can be trusted to protect American lives and property and to maintain the good relations existing between Mexico and the United States.

There is nothing in the present situation to warrant a prediction that occasion for forcible intervention by the United States for protection of American interests will arise next September or at any other time.

Americans residing in Mexico and thoroughly acquainted with the life and thought of the people, ridicule the stories of impending trouble and give their hearty indorsement to Mexican official denials of the existence of a conspiracy to embroil the two nations. Only irresponsible concocters of sensational "news," like the writer of the deplorable stuff printed by Harper's Weekly, discern signs of "war peril" on the Rio Grande.

THE NEXT CONGRESS.

An article in the New York Herald of recent date contains interesting speculations upon the complexion of the United States Senate during the two years from 1907 to 1909 inclusive. There will be thirty vacancies during that time, and rather oddly they will be divided evenly between the two great parties. It is pointed out that among the fifteen Democrats there are three—Dubois of Idaho, Clark of Montana, and Gearin of Oregon—who have Republican colleagues. There are nohe of the retiring Republicans who have Democratic colleagues. Indeed, the list of States in which the next Legislatures will have to choose Senators is not over-encouraging to Democratic forecasters. It runs: Maine, New Hampshire, Massachusetts, Rhode Island, New Jersey, Delaware, West Virginia, Michigan, Illinois, Iowa, Minnesota, Nebraska, Kansas, South Dakota and Wyoming.

While in four of these States the Republicans have had some disagreements, they have assumed the form of "family jars," and our friends, the enemy, will not be likely to profit by them in any way. There is no reason to doubt that the Republican majority in the Senate will be maintained at about the same figure as it stands at present.

As for the frantic efforts which Sam Gompers and his crowd are making to reduce the Republican strength in the lower house, there is little reason for Republicans to worry. The Gompers person may be able to divert a few votes from Republican candidates, but his strenuous campaign will not materially affect the Republican majority in the House one way or another. Republicans in the next Congress will undoubtedly have a strong working majority in both houses, and the deliberations of the House will be presided over by bluff, honest old Joe Cannon, whom the people "love because of the enemies he has made."

THE MISCHIEF OF TARIFF REVISION.

It is not necessary to go back sixty years to the low tariff of 1846, or to other ancient history to find reasons for "standing pat" on the present tariff, which has been in force since July 27, 1897. The Dingley tariff act was the fulfillment of the promise made to the country in the fall of 1896, that if William McKinley was elected President and the Republicans returned to power, such tariff legislation would be adopted as would restore to the country the prosperity which had departed from it during the Democratic low-tariff control of 1893-1896. Has that promise of prosperity been redeemed? Let a few facts and figures answer.

DEMOCRATIC LOW TARIFF OF 1893-1896.

	Exports.	Imports.
1893	$847,000,000	$866,000,000
1894	892,000,000	654,000,000
1895	887,000,000	731,000,000
1896	882,000,000	779,000,000
Totals	$3,428,000,000	$3,030,000,000
Yearly average	857,000,000	757,500,000

Giving only $80,500,000 excess of exports each year.

REPUBLICAN PROTECTIVE TARIFF OF 1897.

	Exports.	Imports.
1897	$1,050,000,000	$ 764,000,000
1898	1,231,000,000	616,000,000
1899	1,227,000,000	697,000,000
1900	1,394,000,000	849,000,000
1901	1,487,000,000	823,000,000
1902	1,381,000,000	903,000,000
1903	1,420,000,000	1,025,000,000
1904	1,460,000,000	991,000,000
1905	1,518,000,000	1,117,000,000
1906	1,743,000,000	1,225,000,000
Total	$13,911,000,000	$9,011,000,000
Yearly average	1,391,000,000	901,000,000

giving a $490,000,000 yearly excess of exports for ten years, or $390,500,000 a year more foreign money, or its equivalent, transferred to American pockets in each of the ten Republican protective tariff years than in four Democratic low-tariff years, making a total Republican protective tariff gain since the last Democratic low-tariff year, 1896, of $3,905,000,000. Is not that worth "standing pat" on?

Bear in mind, reader, that if tariff revision of the hasty character now urged by Democrats and weak-kneed Republicans means anything, it means "revising" the present tariff downward, to please certain individuals and profit certain class interests—probably not more than 5 per cent. of the country, all told, at the expense of, and loss to, the other 95 per cent., the bulk of whom are wage-earners and those dependent on wage-earners for their support in the family, or supplying goods to those families. The farmer wants a good price for his products; how can he get it if the wage-earner's purchasing power were reduced, as it would be, as it always has been, under any "revised downward" or low tariff policy?

The point with us wage-earners, and most of us are really wage-earners, whether we are paid by the hour, the day, the week, the month or the year, is not the theory as to whether the present tariff-revision craze is an attack on the "principle of protection" or not, but the fact, the cold fact, that it is an attack on the protection, the active, assuring protection under which we are getting plenty of work at higher wages than were ever paid before in the United States, and enormously higher than are now being paid, or ever were paid, in any free-trade, low-tariff, or "revised" tariff country. On this point the United States Bureau of Labor has announced that careful investigation by its special agents shows that the average American wages were 21.5 per cent. higher in protective tariff 1905 (and they have not been reduced since) than they were in low tariff 1894; and that actual weekly earnings were, in volume, 16.7 per cent. high. That authoritative statement, accepted by all the leading newspapers in the country, Democratic and Republican, protectionist and revisionist alike, proves just two things, namely, that wages are 21.5 per cent. higher in rate, and work 16.7 per cent greater in volume under the present tariff undisturbed than under the last tariff disturbance. Is not that worth "standing pat" on?

The Bureau of Labor report also shows that factory wages were 1.65 per cent. higher in 1905 than in 1904, and 6.30 per cent. more persons were employed in the former than in the latter year. This is on a comparison in identical establishments for each year—not identical trades, but the very same establishments each time, and the same number of hours of labor.

Further—the average wages per hour in 1905 were 18.9 per cent. higher than the average for the ten-year period from 1890 to 1899 inclusive, while the retail prices of the principal articles of food, weighed according to family consumption of various articles, was only 12.4 per cent. higher in 1905 than was the average price for the ten years, 1889 to 1899. Those are 1905 figures of fact, not 1846 theories.

HOW TO WIN THE DAY.

The right of wage-earners to organize is nowhere denied. As a matter of course the right of employers to organize, and to act in concert for mutual protection, is equally clear and indefeasible. Experience has demonstrated that when employers do organize and act together in harmony they can successfully protect themselves against extortion and imposition. If they stand together as one man, making "the concern of one the concern of all," the powers of proscriptive unionism cannot prevail against them.

This is the lesson which employers of labor in Los Angeles should be particular to heed in the crisis which is about to be precipitated. As The Times has pointed out, an effort is to be made to establish the closed shop in this city, beginning with the fourth of next month. Ample warning has been given to every employer of labor, and no one should be unprepared when the struggle begins. The demands for an advance in wages and a Saturday half-holiday have been put forward by dishonest newspapers as the principal motive behind the proposed strike. This is not the case. Those demands sink into insignificance beside the insistence on the closed shop, as embodied in the pledged refusal of union men to work on the same job with non-union men. This is the milk in the cocoanut. In it is concealed the purpose of the union agitators to secure industrial control of the city. If non-union men can be prevented from securing work in the building trades, those trades would be at the mercy of the unions, and an industrial independence would become a thing of the past.

The union bosses who are engineering the proposed strike did not intend that their plans should be known to the public until they were ready to strike the blow. They intended to take employers by surprise and they would probably have done so if The Times had not discovered and exposed the conspiracy about three weeks ahead of time. This was a severe blow to them, but they did not abandon their plans, and unless they do abandon them within the next few days the strike will be "pulled off" according to prearrangement.

In the light of the above facts it is plain that employers should close up their ranks and strengthen every weak point in their defense (if any weak points exist) within the few days remaining before the intended beginning of the war. The time should be devoted entirely to perfecting their organization; not alone to getting all employers into it, but to creating and encouraging among them a spirit which will cause them to stand fast, and to stand together as brothers, to the end. A sentiment should be fostered and maintained among them which will not tolerate an act of treason on the part of any firm, individual or corporation. Let it be generally agreed and understood that any employer who "falls down," or turns traitor to the employers' organization, will not thereafter find it very profitable to do business in Los Angeles. This is the union method and spirit. When it becomes necessary to fight the devil, it is best to fight him with fire.

It will be essential, if employers intend to win a victory in the coming struggle—and of course they do—for them to enter into full coöperation, to the extent of helping each other in all possible ways. If an attack should be concentrated upon one individual or company, let others place their resources at the disposal of such person or company to tide over the difficulty. In brief, let the spirit of brotherly coöperation enter into the contest all along the line, and these union banditti will find it impossible to establish the closed shop in Los Angeles.

MEN AND THINGS OVER THE SEAS.

Japan's "Diplomacy."

The financial system in Manchuria is very unsatisfactory. The circulation of war notes by the Japanese government to the extent of about 200,000,000 yen, while increasing the wealth of the province, will naturally tend to divert trade to their own country, more especially while this issue continues at any discount from local currency. The Japanese are unquestionably taking advantage of their military occupation and the tardiness of the Chinese government to introduce their goods throughout Manchuria, and they will be more strongly intrenched the longer this province remains under their control. The renewal or construction of the railway bridge over the Liao River in the neighborhood of Hsinminton, which now seriously interferes with the large junk traffic over this waterway, is a matter requiring immediate attention.

The opinion among merchants at New-chwang is practically unanimous that the trade of that port is seriously affected by the disorganization of the usual railway transportation between Thieling and Kuan-cheng-tsu, the latter a very important distributing center, now in the hands of the Russians. About forty miles of the line has been torn up, but is now being relaid.

Why Paraguay Is Handicapped.

While Paraguay has an area of about 169,000 square miles, it has a population of about 700,000, mainly of the peasant class, hospitable, amiable in nature, cleanly in habit and fairly industrious. During the last few years the government has manifested a desire to increase her population by immigration and has offered inducements to capital. Her special resources at present are chiefly her fields and her forests. The open plains are admirably adapted to cattle raising. It is estimated that there are today not far from 3,500,000 head of cattle in the country, and hides are the principal item in her export figures. Her mineral resources are probably limited, but there is wealth in the cabinet woods and dye woods of her extensive forests, but because of her inland location her products must be transported by rail or by river steamboats for a thousand miles or more after being brought to rail or river outlet.

Jewish Exhibition.

A project is on foot to hold an international Jewish exhibition at The Hague about the time Andrew Carnegie's palace of peace is dedicated. Should it be held, the exhibition will include a multitude of documents pertaining to the Jewish people's history and proving the part it has taken in developing civilization.

There will be many works of art, too, and other evidences of Jewish activity and progress, industry and literature.

A kind of "chamber of horrors" at the exhibition will indicate the sufferings Jews have undergone throughout the ages.

Shall Britain Rule?

Once again the British government has to answer the question, Shall South Africa be British or Dutch? This time the question is more insistent, and a correct answer seems imperative. A false step now will be irrevocable. The decision which Sir Henry Campbell-Bannerman and his colleagues in the ministry arrive at will settle the question of supremacy—British or Dutch—for all time. Since the war the predominant position occupied by the Transvaal in South Africa has become more apparent than ever. She is recognized to be politically and commercially the heart of the subcontinent.

Upon the decision of the imperial government regarding the constitution of the Transvaal depends Great Britain's whole future empire in South Africa. It is a heavy responsibility. Even if the decision taken be the right one, the task of the Transvaal to uphold British ideals, although certain of ultimate success, will not be a light one. Indications point to the probability of the Bond shortly regaining its power at the Cape. It is doubtful if, with an elected Parliament in Orange River Colony, with only two British members, Natal could possibly resist the pressure which would be exercised by two Dutch governments.

Rainmaker Hatfield Beaten.

An official of Tien-Tsin, China, recently ordered five prisoners to pray for rain on the understanding that if it did not rain in three days they would be executed. There was a small rainfall, so another five were told off to repeat the experiment.

Edward's Pace.

King Edward recently abandoned his dieting and is now eating everything that fancy dictates. He has grown exceedingly stout and at the slightest exertion becomes short of breath.

There is no doubt but that to his immediate circle his condition is disquieting. Those whose position and influence in society depend on their intimacy with the monarch are especially dispirited and much anxiety has been expressed.

While there is no specific ailment, the restless life he leads, with public engagements and private entertainments following so fast on one another's heels that he is constantly doing something and never resting, means a strain that no constitution could stand. There are signes that even his splendid physique is giving way under it.

The one concession King Edward makes to advancing years is to avoid late hours. Occasionally he permits himself a short nap in the afternoon, but this is rare. He walks badly, showing both weakness in his gait, and in the limp, which has never wholly left him.

King's Informality.

English court circles have reason to be grateful that they do not often have royal visitors with the energy of King Alfonso of Spain.

During the fortnight he and his Queen have spent at Cowes he proved to be the biggest handful his hosts have had for a long time. In the first place, the visit is a distinct violation of regal etiquette, as it is most unusual for a newly-wedded sovereign to leave his own dominions within a year after marriage. But Alfonso has a strong liking for England and the English court, and this, coupled with the natural desire of his young Queen to be once more among her own relatives, decided His Majesty to set conventionalities at defiance.

Since his arrival at Cowes the King has not lost a moment of his time in extracting the last particle of enjoyment which the ramous yachting festival affords. The royal hosts and the state functionaries have had hard work to keep pace with his exhaustible activity. Rising at an unheard-of early hour, he is off for a swim long before the other royalties think of stirring, then back to attend to state affairs, which he insists on attending to before breakfast.

THE ORIGINAL SPINELESS WONDER.

THE DREAM ROAD.

Ho, there are a hundred ways
To the long-lost yesterdays!
Some go trudging through the rain,
Through the fog of wasted tears
That has hid the hills of pain
On the borders of the years;
Some go by the laughing streams
Down and down the road of dreams

You and I and all must know
Bypaths to the long ago;
Now that we are old and wise
We cling to each treasured sign
That will show to us where lies
The old land of song and wine—
The old land of field and tree
That we know as Used-to-Be.

Ho, day dreamers are we all!
And oft on our ears will fall
Half-forgotten songs we sang
When we had no thought of care,
And we hear the bells that rang
Ever softly, sweetly, there—
Then before our eyes, in sooth,
Stretch the fair, wide fields of youth.

And we hear as spoken words
All the chantings of the birds,
And with half-closed eyes we see
Hills that rise in living green,
Rustling grass and swaying tree,
And the sky, blue and serene,
And again in dreams we rest
In the lands we loved the best.

So there are a hundred ways
To the long-lost yesterdays,
Ways that lure us on and on,
Back and back the endless miles
That our lagging feet have gone,
Into all the other whiles
Where our youth forever gleams—
Down and down the road of dreams.

WILBUR D. NESBIT.

PEOPLE OF THE CO...

Gov. Pardee is among those... been cited by the Oakland... cil meeting as a Board of... tion, to appear before it on... 1 to show cause why their... not be raised.

Hon. Theodore A. Bell of... who has been elected... President of the Fraternal... Eagles, says he expects to... Grand Worthy President of... at the annual meeting of the... Norfolk, Va.

Gov. Mead of Wash... speech at Tacoma, the... he believed the Indians of... are improving rather... ing as a rule. "To put it... ly," he said, "we may... dians than we had a... but certainly we have...

Prof. Merriam of Berk... ceived information of the... of the bones of a mast... ernment reservation at... Marin county. The bones... at a depth of forty... which was in ancient... a great lagoon, but... feet above sea level.

Baron Von Horst, who... ing San Francisco ref... in his hop fields at S... his philanthropic no... ing with Miss Nevada... Francisco Associated... ing thirty-three free... she saved from a ca... she sent to the hop fi... ing to pay for the... Horst pays $1 per hu... picking hops, and Mi... that he is getting all... of the transaction and... philanthropic.

The botanical inves... deserts of Southern Cal... sons, that have been... H. M. Hall of the... during the past three... pected to result in a... in the wealth of that... try and of other deser... found that many of the... and a number of varie... grass, such as sand grass... without irrigation, and the... a practical value as fod... Large tracts of the... none of this forage grows... and it is thought that... be sown, and will thus be... able cattle lands.

"Your wife is a perfect... "That is true; I have fai... —Il Mondo Umoristico.

JULY CIRCULATI... THE TIMES

The following are the... ments of the circulation of... for July, 1906:

STATE OF CALIFORNIA, COU... ANGELES, ss.:

Harry Chandler, Assistant... of the Los Angeles Times, ... declares upon his oath that the... true and correct office record of... of said newspaper for each day... of July, 1906:

	JULY, 1906.	
1	69,500	17
2	44,790	18
3	44,920	19
4	45,500	20
5	45,000	21
6	44,970	22
7	44,920	23
8	72,000	24
9	44,700	25
10	44,910	26
11	44,930	27
12	44,870	28
13	44,800	29
14	44,900	30
15	69,000	31
16	44,760	

Total .....
The average circulation for ... day of July, 1904, was...
The average circulation ... day of July, 1905, was...

Showing an average ... over the corresponding ... 1905 of .....

Assistant General ...
Subscribed and sworn ... day of August, 1906.
[Seal]
Notary Public in and ... Angeles, State of Cal...

A. L. Dennis, being ... he is and has been for ... tendent of Circulation ... Times; that the above ... circulation for the ... correct, and shows the ... printed for each day of the ...

Superintendent of Circ...
Subscribed and sworn ... day of August, 1906.
[Seal]
Notary Public in and for the ... Angeles, State of California.

S. K. Dolphin, being ... that he is and has been for ... foreman of the pressroom of the ... Times; that the above is a true ... statement of the number of ... said newspaper printed each day ... of July, 1906.

Foreman of the Press...
Subscribed and sworn to ... day of August, 1906.
[Seal]
Notary Public in and for the ... Angeles, State of California.

Cut Gla...
This We...
We are preparing to ... the largest—one of the ... reaching sales of Cut ... held in Los Angeles.
Watch ...
Particulars in a day or ... are not yet ready to ...
MONTGOMERY ...
JEWELERS
Spring Street at ...

Why pay $5 to ... glasses while ... nine first quality ... Hollow ground ... for $1.00; or ... in ten-year gold ... complete, for $1.00 ... guaranteed. Be ... for testing.
$1.00
FLEMING

Sole Agents For Conn... Instru...
Sold for cash or on the ... plan at FITZGERA...
113 S. Spring St.

A Number of Individual Investors
With a Small Amount Each.
Can own a business block as easily and with the same safety as a ... Invest in this high-class property. Direct ownership. Full earning... Investigate our Investment Bonds.
THE TRUSTEE COMPANY
357 S. Spring St., C...

PEOPLE OF THE COA

Gov. Pardee is among those w
been cited by the Oakland C
ell meeting as a Board of
tion, to appear before it on
to show cause why their lasse
not be raised.

Hon. Theodore A. Bell of
who has been elected Grand
President of the Fraternal Ord
Eagles, says he expects to
Grand Worthy President of the
at the annual meeting of the
Norfolk, Va.

Gov. Mead of Washington,
peech at Tacoma, the other
e believed the Indians of
re improving rather than
ng as a rule. "To put the
," he said, "we may have
ians than we had a
ut certainly we have better
Prof. Merriam of Berkeley has
eived information of the
f the bones of a mastodon on the
rnment reservation at Point
Marin county. The bones were
a depth of forty feet, at a
which was in ancient days
great lagoon, but which is now
et above sea level.

Baron Von Horst, who has been
San Francisco refugee
his hop fields at Saratoga
philanthropic notions by
with Miss Nevada
rancisco Associated Charities
thirty-three free
e saved from a carload
e sent to the hop fields
to pay for the
pays $1 per hundred
cking hops, and Miss
at he is getting all the
the transaction and
lanthropic.

The botanical investigators
erts of Southern California
a, that have been made by
M. Hall of the State
ring the past three months
cted to result in a marked
the wealth of that part of
and of other deserts.
ld that many of the
a number of varieties
ss, such as sand grass, can
hout irrigation, and that
practical value as food for
rge tracts of the desert and
e of this forage growth
d it is thought that these
sown, and will thus be made
e cattle lands.

"Your wife is a perfect
That is true; I have felt the
Mondo Umoristico.

JULY CIRCULATION OF THE TIMES.

The following are the
nts of the circulation of
July, 1906:

TE OF CALIFORNIA, COUNT
ANGELES, ss.
rry Chandler, Assistant
the Los Angeles Times, being
ores upon his oath that the
and correct office record of
ld newspaper for each day
July, 1906:

JULY, 1906.	
1	40,800
2	44,780
3	44,020
4	45,500
5	45,000
6	44,970
7	44,920
8	42,000
9	43,700
10	44,910
11	44,950
12	44,850
13	44,800
14	44,900
15	44,000
16	40,000
17	44,780

al over-circulation for
of July, 1906, was
newspaper circulation for
of July, 1906, was

ing an average daily
the corresponding period

HARRY CHANDLER.
Assistant General Manager.
scribed and sworn to before me
August, 1906.
T. L. CHAP
Public in and for the County
Angeles, State of California.

Dolphin, being duly sworn,
and says that he has been for
ast of the publication of the
ement of the circulation of the
ve for the month of July,
and knows the contents thereof,
ing the number of copies of
ch day of the publication, is
ct statement of the number of
ch day as near as he can
ain.

Superintendent of Circulation.
scribed and sworn to before me
August, 1906.
T. L. CHAP
Public in and for the County
Angeles, State of California.

THE POLITICAL WATCH TOWER

Still skidding along under cover of the greatest secrecy, the county independent movement is reported to be about ready to come out into the open. Within a few days, I am told, it will step forth with a new political baby in its arms—a lusty infant with a full name, a complete set of teeth and some hair. The has gone so far and the arrangements are so complete for the that those on the inside are able longer to hold the secret although up to this time they have succeeded in keeping searching eyes and inquisitive ears from learning of the project to determine who all are back of it, or whom they

close acquaintance of a particular friend of a man who knows a member of the inner circle tells me that the campaign has been mapped out, a number of county candidates have been determined upon, and that the name now is under consideration. This name, it is said, is to denote clearly the fact that the movement is "anti-boss" from top to bottom, and is aimed against railroad and "big" influence."

It is known that several prominent men are interested in the new movement, and that there are within the Republicans who have made up in the past that they did not like the dictatorship within the party, have connected with the project, have had their tongues loosed by solemn oaths to reveal all when the time was ripe. They are keeping their word most admirably. It is said there will be a full ticket to be put in the field under the guidon of the insurgents, although it is likely that the names will be borrowed from the Democratic ticket for indorsement. A candidate for Sheriff, and possibly two of the Superior judges will be among those indorsed, thus having their names on two tickets. Ben E. Ward will be indorsed for Assessor and Dr. W. A. Lamb for Supervisor in the Third District, although their names will appear in the column on the official ballot reserved for independents.

Just how far the indorsements will go is one who is familiar with the aims of the new movement is prepared to say. The situation is becoming interesting enough, however, to cause Republican candidates who had been led to suppose that their troubles were to an end when the Venice convention nominated them.

Los Angeles county candidates for office on the Second District Appellate bench are interested in the situation in which Justice Wheaton A. Gray finds himself through the fact that over the selection of a Governor by the coming Republican State Convention, Justice Gray is from Tulare county, and it has been conceded by applicants thta he or some other man from outside Los Angeles might expect one place on the ticket, giving two positions for Los Angeles county.

The county has instructed its delegates for Pardee, and Justice Gray, without a trading delegation to the Appellate Court district from Los Angeles county, with its 238 delegates, and being against him, will afford no opportunity for the friends of Justice Gray to make a combination to his advantage. Fortunate as the complication may be for Justice Gray, I have heard no complaint from Superior Judges Willis and E. N. Smith of this city, both of whom hope to sit in the higher

The unseating of Walter Parker's delegates at the Venice convention caused serious complications in the meeting at the Courthouse. There promises to be a lively shake-up in the offices when the nominees of the convention take their seats. Parker has been named for Auditor, and would have had the name of his deputies. Some of those in that office worked hard for Parker, and it is considered probable that there will not be much room for them after January 1 under Auditor

The Treasurer's office, too, where there is not so much patronage, it is probable that the machine workers will have short shrift, as Candidate Dunn owes nothing to the head of the ticket for his nomination. Dunn will have some obligations to meet with those who stood behind him, but he is not indebted to the organization either. County Clerk Keyes, who, it is said, will make few changes in his staff, in the main, stood by Dunn in the fight for a renomination; but Dr. Lanterman, in the event of his election, will be free to choose his own assistants.

Should Calvin Hartwell win over Ben E. Ward, in the race for Assessor, there will be a shake-up in that office, while it is generally understood that Charles L. Logan will have his own way in distributing places under his jurisdiction.

All in all, Parker seems to have lost a bunch of good precinct workers as the result of the cataclysm following the celebrated Wickersham-Bryson incident.

THE WATCHMAN.

At Denver the sixteenth annual convention of the International League of Press Clubs opened yesterday President T. J. Keenan of Pittsburgh, presided and delivered an appropriate response to several addresses of welcome made by city and State officials, and Edward Keating, president of the Denver Press Club.

GAS FOR FUEL.

GAS Fuel saves fifty per cent. of the housewife's time and gives better results, more time for rest, recreation, calling, shopping, etc. Gives your servant more time for other work.

THE MARK OF GOOD CLOTHES
KNOW US FOR BEST VALUES

THE MARK OF GOOD CLOTHES HF

On the Home Stretch

Now we're on the "home stretch" of August, and it's just "nip-and-tuck" between the various departments for first place in value giving.

HALF PRICE for all boys' wash suits.

$12.45 for men's Three piece summer suits worth up to $20. 250 to select from.

$2.45 for men's Fancy summer vests worth up to $5.

ONE-FOURTH OFF regular prices of all Men's Two-piece Outing suits.

20 PER CENT. OFF regular prices of all men's summer weight trousers.

HALF PRICE for all men's, boy's and children's straw hats.

Harris & Frank
LONDON CLOTHING COMPANY
337-341 South Spring Street

A Favorite $4 Oxford

This smart gun-metal oxford with the strap and buckle fastening "makes a hit" with every woman who wants something nobby and strictly up-to-date in the way of a street oxford.

Come in today and try on a pair. If you don't exactly fancy this model, we can show you dozens of other footwear fashions.

Courteous and prompt attention assured.

Mail orders carefully filled. Send for self-measurement blanks.

C. M. Staub Shoe Co.
Broadway, Cor. Third

Rubidoux Chocolates
BISHOP'S RUBIDOUX CHOCOLATES
are perfectly delicious. No more delightful or purer confection is made. They're flavored with pure juices of luscious California fruits.. In fancy boxes —all sizes.
30c TO $2.00
Off Wanda Drug Co.
352 SOUTH SPRING—Cor FOURTH
S. F. Bothwell, President
H. M. Newlon Secretary

KODAKS
Photo Supplies
Artists Materials
Picture Framing
Developing
Printing and
Enlarging
HOWLAND & CO.
PHONES 211
510 South Broadway

J. W. Robinson Company
BOSTON DRY GOODS STORE
235-237-239 SOUTH BROADWAY
Closed Saturdays at 12:30 Until Sept. 15.

$3.50 to $7.50 Parasols
ON SALE THURSDAY, NOT TODAY AT $2.95

Dainty white linens, beautifully embroidered; others of plain and fancy taffetas—hardly two alike in the gathering of a hundred or more.

All new--just from the factory.

And tomorrow's price—$2.95—represents only about half their average value.

Oriental Elegance At Little Cost

4x5 ft., rugs of silk in uncommonly rich colorings—luxurious pieces that would grace the most elegantly furnished home in the land—thirty-five dollars.

You seldom find their equals at fifty or even sixty dollars.

(THIRD FLOOR.)

On Thursday a Sale Of Women's Summer Underwear

These prices hold good tomorrow—not today, nor Friday.

$1.25 Values 75c:
Women's low-neck-sleeveless union suits in small sizes; cuff knees; button down front.

$1 Values 75c:
Women's low-neck-sleeveless union suits in all sizes; lace trimmed knees.
And lace trimmed lisle mesh pants in small sizes.

75c Values 45c:
Women's union suits with low necks and no sleeves or with high necks and long sleeves; lace trimmed or cuff knees.
Women's low-neck-sleeveless vests of genuine Swiss lisle with hand-crocheted yokes run with silk ribbon; ten styles from which to choose.

35c Values 25c:
Plain and fancy styles in Sappho vests—without any straps over shoulders.

25c Values 15c
Low-neck-sleeveless corset covers in all sizes.

Cuff knee pants in small sizes.
Girls' long or short sleeve vests with knee pants to match—35c quality—at 15c a garment.

Low-neck-sleeveless vests in 2 and 3-year sizes; boys' and girls' drawers in 6 to 13-year sizes—35c garments—fifteen cents.

(On sale Thursday, not today, in rear of annex)

The free embroidery lessons will be discontinued until the first Friday in September.

Boulter Dry Goods Co.
225-7-9 South Broadway 224-6-8 South Hill St.
An attractive a la carte luncheon from 11:30 to 2:30 daily. Combination Breakfast 8 to 11—in the fourth floor cafe

Plaids and Other Silks

A wonderful window full of silk plaids we're showing today, and while the variety is bewildering and beautiful, it merely hints of what we have within, for your admiration and inspection. We're very certain there's no such handsome collection of silk plaids hereabouts. And the prices are surprisingly and gratifyingly small—$1, $1.25, $1.50 and $1.75.

Pongee silks make handsome draperies—every woman admits that. But it's decidedly aggravating to pay a good round sum for silks at some drapery store, and find them fraying out in a short time. In the silk section we are showing a number of colors in a rough dress pongee that very, very seldom can be bought under $1.25 a yard; a pongee that wears splendidly, and is far and away ahead of those made for drapery purposes. This 30-inch, $1.25 pongee you can buy now for $1 a yard, and its a genuine bargain.

Nobody ever pretends to handle any better foulards than Cheney Bros. The newest are the shower proof coin spots, in various combinations. Nothing more elegant for waists or gowns than these at $1 and $1.25, 23 and 24 inch widths.

Cuts in Wash Goods

Hardly a day during the entire year in Southern California when wash dresses can't be worn with comfort and pleasure, so you'd hardly look for any decisive reductions, yet here they are.

Figured fancy batistes of 15c and 25c grades now 7½c and 10c yd.

Rosebud organdies, for party dresses, 25c grade now 12½c yd.

Embroideries Half Price

Here's a sale that will bring crowds of eager buyers, for no woman ever gets too many embroideries.

Choose from edges, bands and insertions in fine dainty patterns, widths 6 to 10, 12 and even 15 inches, values $1 to $4.50, at 50c to $2.25 a yard.

Splendid Undermuslins

You'd never expect, anywhere but here, to get underskirts of equal excellence at 75c, $1, $1.50 and $2.50. There are a number of styles, from the plain lawn slips for wear under thin gowns, to elaborately lace and embroidery trimmed affairs. It's a sample line that we are selling under worth.

In corset covers the range is wide, and the prices are small. Lace yoke, beaded and ribbon-run corset covers, 25c, value 35c; with embroidered yokes, beading and ribbon, 50c. And if you can wear small sizes we've some extra good bargains in sample garments re-reduced.

25c Stationery 15c

Nobody expects to get Eton-Hurlbutt stationery by the box for less than 25c, that's its least price the world over. Today we we're selling Wellington size, 24 sheets and 24 envelopes, in linen finish, blue, gray and white, for 15c a box.

Chiffon Allovers, $1.50

Double width chiffon allovers in light evening shades, dewdrop and small spangled designs, at $1.50 a yard. It sounds like exaggerating to say they were formerly $2.75, $3.75 and $7.50 a yard, but it's the truth

Straight, or waved hair pins, shell and amber, three on a card, for 10c, regularly 20c.

Sample handkerchiefs—75c $1.25 sorts, 50c for 75c sorts, $1 for $1.50 sorts.

STEINS
Regular 75c Value
Special This Week
50c

Just three hundred of these steins, half litre size. Reduced to make room for new stock. Better come today—they'll go quickly.

New Patterns Now Arriving

Our Fall stock of steins is now arriving—larger and more complete than any we have ever shown. Old Blue Flemish, English Coaching Scenes, Rhine Scenes—and many other designs.
See them.

H. F. VOLLMER & CO.
313-315 S. Broadway
Next to Examiner Bldg.

H. JEVNE CO.

FRANCO-AMERICAN SOUPS

First in quality, first in goodness and first in favor with critical people everywhere. The Franco-American brand stands for quality and guarantees satisfaction. You'll never again go to the trouble of preparing soups at home after you once try these world-famous products.

We have a full assortment of these delicacies in ½-pints, pints and quart cans. They are already prepared and seasoned.

Today, if you would enjoy something unusually satisfactory and satisfying, phone us an order for Franco-American Soups. They'll win your friendship.

Ask for our free new catalogue.

SMOKE JEVNE'S FINE CIGARS

208-210 S. SPRING ST—WILCOX BUILDING

ANDERSON & CHANSLOR
GROCERS

Tempting Candy
A. & C. Chocolates and Bon Bons

Next time you buy a box of candy, get it here. Ask for A. & C. Assorted Chocolates and Bon Bons—you'll find them delicious. Our candies are made with pure sugar and finest flavorings, the chocolate is first quality Caracas chocolate. They are pure and healthful—the best of good eating. The price is 50c a pound—and you'll find them equal in every way to the finest 75c candy you ever ate.

We also carry a line of good, pure chocolates, 25c a pound. Wholesale candy, this—the children will enjoy it. Get some today.

SPRING·ST·426·428·430
PHONES·EX·38·

SPECIAL SALE

CORN RELISH—25c BOTTLES FOR 20c.

Alvard's Old Virginia Corn Relish is one of the most piquant and delicious relishes ever served with oysters, fish, meat and game. We have just received another shipment and for today and tomorrow will sell the 25c size for 20c.

WE ARE RELIABLE GROCERS.

Either Phone 950
Carr & Stephens INC.
621-623 SOUTH BROADWAY

Lily Cream

It's the QUALITY in LILY CREAM which appeals to people—not merely its convenience. Pure, healthful, palatable.

Pacific Creamery Co.,
Los Angeles, Cal.

Our Vegetables

are satisfying, contain the life-giving properties. Always something new with us. Lemon Cucumbers, Cranberry Beans, Celery Root, etc. Try us today.

LUDWIG & MATTHEWS CO.,
Phones 557 133-35 S. Main St.

Women's Bench Made Boot, Price $10

This high class boot comes in the finest patent leather, with black cloth top and smoked pearl buttons. It is a boot that leaves nothing to be desired so far as style and quality are concerned.

Wetherby-Kayser Shoe Co.
215-217 South Broadway

TAPE WORMS And Other Parasites Removed.
FREE DIAGNOSIS
DRS. SMITH & ARNOLD
203½ S. Broadway

DEATH LURKS ON CAR LINE.

Conductors Are Marked by Unknown Murderer.

Stone Hurled Hits Passenger on Sierra Madre Car.

May Be Clew to Killing of Sosey Recently.

What murderous hand seeks vengeance against the conductors of the Sierra Madre trolley line?

Following the killing of Conductor Sosey another mysterious assault, evidently intended for one of the conductors of that line, has been reported to the police.

In this instance the weapon was a stone hurled into the car by some mysterious and unknown hand. It missed the conductor and struck Randall Phillips, a real estate agent, who has an office in the Henpe Building. The circumstances seem to suggest this assault as a companion to the one which caused the death of Sosey.

It was about 5 o'clock Saturday afternoon when Phillips boarded the Sierra Madre car. He took the seat nearest the conductor on the back end of the car on the outside.

An eruption on his cheek was hurting him badly. He was resting his elbow on the rail and was supporting his face with one hand. His eyes were closed.

As the car passed the river bridge and was going by the row of cottages on Macy street, Phillips was almost stunned by a terrific blow. He was conscious of the fact that it was a large rock; he saw it fall. He could not tell who threw it. The car rushed on at high speed and was far past the place before Phillips quite recovered his senses.

In fact, he is not sure as to the exact location of the car when he received the blow. He is positive it was beyond the Macy street bridge and before the County Hospital was reached.

From the position of Phillips in the car—on the last seat—it seems probable that the rock was meant for the conductor. At the time it was thrown the latter was in the front end of the car talking to the motorman. When he returned to the rear, Phillips told him about the assault.

"That's nothing," said the conductor grimly. "A conductor was killed on this line that way night before last." He referred, of course, to Sosey, who was found unconscious on the back platform of his car Thursday night.

Phillips is convinced that he had a narrow escape from death. The cuts made by the rock are still to be seen on his face. The distance between the cuts indicates that the rock was large.

"Had it not been that my hand was over my temple at the time, I believe my skull would have been fractured," said Phillips yesterday. "That rock crashed in with sufficient force to have killed me had my temple been unprotected."

Some of the officers are inclined to think that the wound in the murdered conductor's head could not have been caused by a stone. They hold that it must have been some heavy blunt weapon. Those who take this view insist that a rock would make a sharp cut.

SUSPECTS WATCHED.

CLEWS IN SOSEY CASE.

Information was placed in the hands of detectives working on the F. O. Sosey case, last night, which in a few days will result in startling developments if present plans do not miscarry. Several persons are being watched and may soon be arrested.

Sosey was a conductor on a Sierra Madre car and was found dead about 5 o'clock Thursday night, while the coach was running at a high rate of speed near Sierra Vista.

Private detectives of the Pacific Electric company did not take much stock in the theory advanced that Sosey was accidentally killed by contact of his head with a pole. They worked unceasingly until Tuesday night when sleuths from the city force were called into the case.

When the special detectives first went to work on the investigation they found that there was no evidence of Sosey's effects along the right-of-way for miles between the stations where he was last seen alive by the motorman and the place where he was found dead. On the following day they discovered that the conductor's cap, watch and several other articles were lying by the tracks.

Another conference with surgeons, who examined Sosey before and after death, was held yesterday and the conclusion reached by the officers some time ago, that Sosey's head, if struck against a pole would have been crushed into a pulp, was confirmed.

"Yes, we have made rapid progress within the past twenty-four hours," said an officer last night. "The persons under surveillance are becoming uneasy, but, what means more to us is the fact that several incriminating remarks have been made by them and new evidence is strengthening our case. Of course we may never be able to convict them, but we we don't look at it that way now."

HAS NOTED PAINTING.

T. W. Eckert, now living in the Cahuenga Valley, has a portrait painting of Abraham Lincoln which has received high praise from art experts, and which was made in singular circumstances. It was painted by John Lupton, in Lebanon, Ill., just after Lincoln's assassination. On the day following Booth's revolver shot at the President in the Ford Theater, Mr. Eckert called on Lupton in the latter's studio. Like many others, Lupton was almost prostrated with grief. He declared that he should paint a picture of Lincoln, and that he would endeavor to make it his masterpiece. For several weeks Lupton kept away from his associates, and in that period wrought the likeness which has commanded great admiration from judges.

CHARGED WITH HEINOUS CRIME.

On complaint of J. W. Stickley, an officer from the Pasadena-avenue station arrested F. C. Collins yesterday afternoon on the charge of outraging Stickley's eight-year-old daughter. According to the information the police obtained from Stickley, Collins enticed the child away from home into the foothills and there committed the crime.

September 8th and 10th

are the dates of the two last excursions East of the season. $108.50 to New York and return; $108.50 to Boston and return. You can learn all the particulars at the office of the New York Central Lines, 216 West Fourth street.

If You Want to Go East C. Haydock,

Agent Illinois Central R.R., 138 W. Sixth.

MENTHOL Cough syrup. Best for irritating throat coughs. All Sun Drug stores.

Reduction Sale of Dining Tables

Every Table in the House is Reduced One-Fourth

Our Prices Are and Always Have Been Marked in Plain Figures

Over a Hundred Tables to Choose From All in Perfect Condition

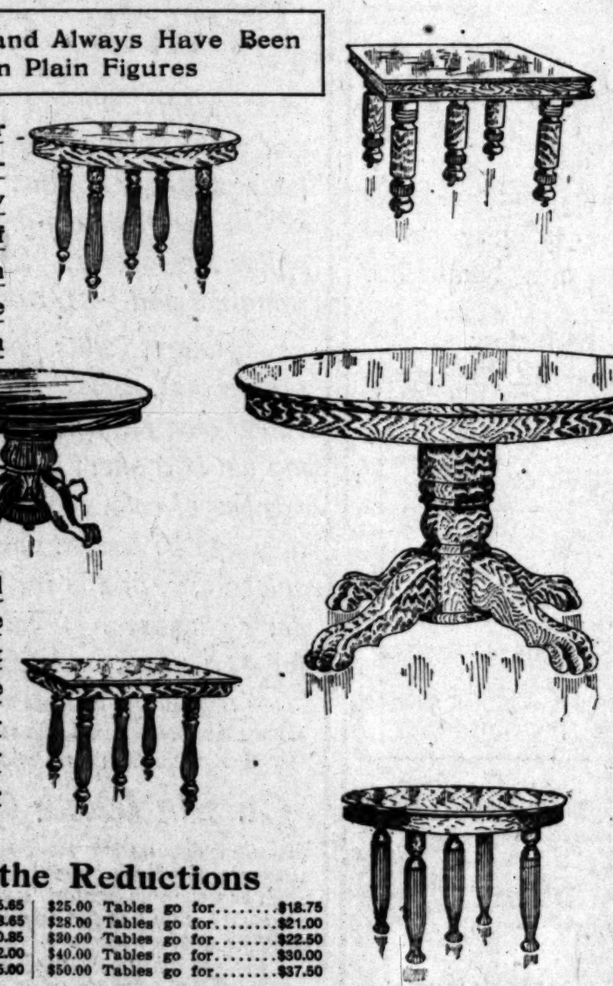

Every table in our big stock was selected for its beauty of design, quality of wood and strength in construction. We buy direct from the world's greatest factories. You can search the country over and not find a stock equal to ours. We have absolutely the best and our prices are notably fair. A reduction of 25 per cent. means something here.

In this sale we offer all grades of tables priced from $7.50 up to $245. All the good woods are represented. The greatest assortment is offered in oak (golden or weathered) finish. There are square tables and round tables, supported with pedestals or legs. Extensions vary from 6 to 12 feet.

There's no doubt about our having the table you want.

A Few of the Reductions

$ 7.50 Tables go for	$ 5.65	$25.00 Tables go for	$18.75
$11.50 Tables go for	$ 8.65	$28.00 Tables go for	$21.00
$14.50 Tables go for	$10.85	$30.00 Tables go for	$22.50
$16.00 Tables go for	$12.00	$40.00 Tables go for	$30.00
$20.00 Tables go for	$15.00	$50.00 Tables go for	$37.50

And so on up to the highest prices. Always just one-fourth off.

This Sale is For Four and a Half Days Only

This sale will close Saturday, September 1st, at 12:30 (noon.) Don't delay. Don't expect another reduction sale in tables this fall, for it won't be apt to come.

Did You Get Our Price On Window Shades?

Don't think of giving an order for window shades without getting our figures and specifications. We do the best work, use only the best materials and make very low prices. We have a good reputation as shade makers and are going to hold it.

Niles Pease Furniture Co.

439-441-443 South Spring St.

How About That Upholstery Work?

Isn't it a fact that you have some chairs, a lounge or other pieces that need reupholstering? Don't some of your mattresses need making over? We are thoroughly equipped for doing this kind of work. Get our prices.

There is

No Good Reason Against Good Insurance

Nor any substitute for it. Wherever failure to live means financial loss, there is call for Insurance. Is your life of financial value to another—your family, partners or business? If so, Life Insurance deserves your attention, and deserves it now. Your forethought will be better than their afterthought. ¶ When it comes to the best kind of Life Insurance, men do not all think alike. There is no desirable kind that cannot be obtained from THE MUTUAL LIFE INSURANCE COMPANY. This is the oldest active Life Insurance Company in America, and the largest and staunchest in the world. It is a Mutual Company. It has no stockholders. Its assets belong to its policy-holders. It has paid them dividends continuously for fifty-six years. Taking its history through,

The Mutual Life Insurance Company

has done as well for its policy-holders as any company. It should have done better, as has recently been shown. Under the present management all policy-holders may expect unusually favorable results. This is made reasonable by the facts that it is a strictly Mutual Company, operated under New York laws, which are now the best in the world; that its great volume of business means smaller share of expense on each policy, and that the new methods and economies, which are now a part of its constitution, will save immense sums which must go to the policy-holders, as the only proper place. ¶ Mr. Charles E. Hughes, who became famous by conducting the investigation of the Legislative Committee, and who speaks with authority, has recently said: "We have had great companies exposed to close and unsparing analysis, only to find that their solidity was as the rock of Gibraltar. I would rather take insurance in a New York company compelled to transact business under these restrictions, than in any company not so restricted, and I believe that will be the sentiment of the people of these United States." ¶ If you would like to know for yourself the latest phases of Life Insurance, or wish information concerning any form of policy, consult our nearest agent or write direct to

The Mutual Life Insurance Company, New York

ATHENS

ON THE HILL

Lots $350 And Up

One-Fourth Cash Balance to Suit

Do not fail to visit Athens-on-the-Hill. Call at any of the offices named below, get maps, information and free car tickets. There is an opportunity here for a handsome profit. But now is the time for investment, if you get in on the ground floor. Thousands of dollars are being spent in the development of Athens. This is a city of homes—located on the crest of a great, sloping hill, and being laid out after plans that will make it like one tremendous landscape garden. Good transportation here, either by the Interurban San Pedro line or by the Redondo line, Gardena division. Both pass directly through Athens. It's a short trip, and Athens is easily accessible from San Pedro or from Los Angeles. Lots average one-third of an acre in size, and there is a magnificent view of all Southern California from this great hill. Go down any time, any day. Our representatives are always at Athens, ready to take you about and give you a complete idea of what is being done and to be done. The trip is a very pleasant one, and you can make it profitable, if you care to do so. Go today.

Visit Athens Free Fares

Strong & Dickinson,
Northwest Corner
Second and Broadway

Stone & Blades,
114-16 Henne Bldg.
122 West Third Street

J. W. Vaughn & Co.,
224 H. W. Hellman Bldg.

Going East on the Los Angeles Limited

is a truly delightful experience with the comforts and luxuries at your command in this palatial train.

Only 69 hours to Chicago, through Salt Lake City and Omaha.

Via Salt Lake Route, Union Pacific and Northwestern

Leaves every day at 2:45 p.m. from First Street Station, Los Angeles. Get tickets there, or at 250 South Spring Street.

The Largest Desk House on the Coast

R. D. BRONSON DESK CO.

542 So. Spring st.

DR. BURNER

..Temple of Health..

512 South Broadway

Take elevator to 4th floor. Office hours from 9 a. m. to 5 p. m.

CASH OR CREDIT Our Prices are the Same Eastern Outfitting Co

THE LUSK CAB CO.

Automobiles, Carriages, Tally-Hos, Three-Seaters, Etc. for Hire, Day or Night. Drivers in Livery.

750 S. Main St. Both Phones 297

MAMMOTH SHOE HOUSE.

AGENTS FOR W. L. DOUGLAS SHOES BEST IN THE WORLD.

Last Days for Cheap Rates To the

...EAST...

September 8 and 10

SOUTHERN PACIFIC — SUNSET OGDEN & SHASTA ROUTES

Chicago, $72.50; New York City, $108.50; St. Louis, $67.50; Boston, $109.50; Omaha, $60.00; Kansas City, $60.00. Many other points on similar basis.

Return limit, November 16, 1906.

Stopovers permitted at Yosemite, Lake Tahoe and Shasta Springs.

Also Buffalo, N. Y., October 6 and 8, account Convention Christian Churches, $85.50. Return limit November 15c.

Above Tickets Are Good Via San Francisco

Also New Orleans, La., October 9 and 10, account Encampment Knights of Pythias, $67.50. Return limit November 15.

Go One Way Return Another. Choice of Many Routes

City Ticket Office 600 S. Spring St.

Corner Sixth

Southern Pacific

Nervous Worn-Out

If you are in this condition your nerve force is weak—its power is giving out, the organs of your body have "slowed up," and do their work imperfectly. This failure to do the work required, clogs the system and brings distress and disease. When the nerves are weak the heart is unable to force the life-giving blood through your veins; the stomach fails to digest food; the kidneys lack power to filter impurities from the blood, and the poisonous waste remains in the system to breed disease. Nerve energy must be restored. Dr. Miles' Nervine will do this because it strengthens the nerves; it is a nerve medicine and tonic, that rebuilds the entire nervous system.

"Several years ago I was all run down. I was nervous, worn-out, could not sleep, and was in constant pain. I doctored for months, and finally the doctor said he could do nothing for me. I began taking Dr. Miles' Nervine, and used altogether eight bottles, and I became strong and healthy, and now weigh 170 pounds."

H. C. CUNNINGHAM,
103 Ellsworth Ave., Allegheny, Pa.

Dr. Miles' Nervine is sold by your druggist, who will guarantee that the first bottle will benefit. If it fails he will refund your money.

Miles Medical Co., Elkhart, Ind.

Los Angeles Office of THE San Francisco Chronicle

RAMONA BOOK STORE
516 South Broadway
—TELEPHONE HOME 1071

Advertisements and Subscriptions Received

W. M. HINCKLEY - - - - Agent

Sentous Meats

Officially Inspected

Sanitary, Healthful, Germproof

Both Phones 1353

Closing out clothing stock of Jones & Myer at

THE MAY CO.

460 S. Spring St.

New Spring wearables for men arriving daily.

See our large new display windows.

KAHN'S, 457 So. Broadway

Offices of the SUNSET HOSPITAL

452½ South Broadway, Cor. 5th

Stock is now selling at 75c. Buy today.

Phones: Home 5159, Main 8187

GOOD Shoes Cheap

LE Sage Bros.

THE POPULAR SHOERS
433 South Broadway

Gophir Diamond

All rings, pins, brooches, studs, and buttons, etc., formerly sold from $4 to $4.50, while they last

25c

GOPHIR DIAMOND CO., 421 S. Broadway

...American Beauty...

Sterilized Butter

Pure and Sweet as the Name

Your Grocer Has It

EXCLUSIVE AGENCY

Globe-Wernicke Elastic Bookcase

CALIFORNIA FURNITURE COMPANY

Broadway, near Seventh, 639 to 645

Delicious Wines & Liquors

Absolutely pure and immensely beneficial. Riesling and Claret 75c a gallon. 8-year-old Port & Sherry $1 a gallon.

German American Wine Co.

314 West 5th St. Just off Broadway

Telephone Main 2002; Home 69

Women's Waists At Half

MATHESON & BERNS

Broadway, Cor. Third

Silk Eton Jacket Sale

$22.50 Regular $8.75

Our Price .....

Paris Cloak and Suit Co.

252 South Broadway

YOU SHOULD BUY A GARLAND GAS RANGE

Best Made. We are Agents

Henry Jung

EVENTS IN LOCAL SOCIETY.

PLANS for the coming Barlow fete are now practically complete and rehearsals for the various programmes which will be given at the evening and matinée performances are now going on. The billboards in the neighborhood of Twenty-third and Figueroa streets and elsewhere will be plastered with enticing notices and descriptions of the various attractions

Mrs. Barlow

Miss De Longpre

Miss Ebbert.

MRS. W. JARVIS BARLOW,
Queen of the coffee booth at the coming Barlow Fete, Miss Blanche de Longpre and Miss Katherine Ebbert, who will be her assistants.

street. Five hundred was played and prizes in the form of Japanese art ware were awarded holders of the highest scores.

Moore-Penniman.

The wedding of Miss Pearl Lorenia Penniman, daughter of Mrs. Nellie Penniman, of No. 1107 Santee street, and Eustace Benton Moore took place last evening at the Church of the Nazarene, the Rev. P. F. Bressee officiating. Miss Penniman wore white silk mull, trimmed with lace and insertion, and carried a cluster of white roses. She wore a long veil. Miss Alice McNaughton, the maid of honor, work pink silk mull and carried pink sweet peas. The best man was Norvall Morgan, and Messrs. Roy Jones, Jack Johnson and Ray Richards ushered.

round within the gates of the enclosed gardens and no small of the advertising will be done the many hundred workers for the

me of the most interesting schemes entertainment and the refreshnt of the inner man has been ked out by Mrs. W. Jarvis Barlow, of the originator of this great . Mrs. Barlow will preside at the coffee booth and her assistants will lude Mrs. F. DeWitt Talmage, . Cosmo Morgan, Mrs. H. C. Lee, . George K. Green, Misses Helen reen, Laura Solano, Marion Macneil, len Wells, Germaine Fusenot, Gerdine Thompson, Ketherine Ebbert, lian Moore, Marjorie Clover, Julia yston, Louise McFarland, Eva sting, Marie Riordan, Huston bop, Blanche De Longpre, C. McLemore, Helen Chaffee, Marie Wagar, lie McLeish and Dr. George Babcock.

Mrs. Barlow has imported several handsome dancing costumes of satin and lace in gay colors from Mexico and the dancing boy and girl from Dan Verdugo will appear in costume to dance and sing at each performance. Part of the orchestra from the Dan Verdugo will also be in attendance. Mrs. Nannie Reynolds has offered her services as caterer and that is sufficient guarantee that the patrons of the tables will be well cared for. The coffee will be served in a well-built pavilion twenty feet long which will be fitted with pretty French windows and which will contain a goodsized platform upon which the dances will be given. At a committee meeting held yesterday afternoon reports from the chairmen were heard and final plans for lighting were formulated.

To Receive Bridal Couple.

Paul N. Buckwalter of No. 248 North Avenue 20 has returned from the Middle West with a bride and tomorrow evening Mr. and Mrs. J. D. Buckwalter, parents of the young man, will give a reception in honor of the couple. About seventy-five friends are expected to attend and a musical programme will be one of the features of the evening. Mr. Buckwalter's bride was formerly Miss Pearl Harmon, a belle of Warrensburg, Mo.

Evening Parties.

Mr. and Mrs. C. C. Mason gave a dancing party last evening at the Grand-avenue rink, having as guests Mr. and Mrs. Frederick J. Harrison, Mr. and Mrs. E. C. Shepherd, Miss Florence Reed and Miss Evelyn De Long. At the conclusion of the evening's entertainment supper was served at Levy's.

For Northern Guests.

Mr. and Mrs. Walter Newhall of No. 31 Chester Place entertained at dinner whist one evening recently in honor of Capt. and Mrs. W. A. McCormick and Miss Carrie Redmond of San Francisco. Others present were: Mrs. Mary Longstreet, Miss Redmond, Rodolfo Mott, Frank Hicks and Judge Wells.

Luncheon and Cards.

Mrs. William A. Avery of Sunset Boulevard entertained at luncheon and cards yesterday afternoon, Mrs. C. J. Eastman and Mrs. A. G. Bartlett assisting her. Pink roses decorated the table and the scores were kept with cards which were tied to the score pencils. Five hundred was the game and the prizes awarded were a handpainted cup and saucer, a cut-glass bon-bon dish and a clock. The consolation was a Bohemian glass dish. Mrs. Avery's guests were: Mrs. C. J. Eastman, Hanchett, A. Bireley, C. E. Bireley, R. B. Lyon, P. Hall, W. D. Campbell, G. F. Bowen, J. T. Cook, A. Davidson, Mrs. C. Nason, Kennedy, Marsh, Newitt, and others.

Monday Card Club.

Miss Pearl Reiman of Hollywood was hostess for the Monday Card Club at her home on Monmouth

Married in Oakland.

Albert von Homeyer, a wealthy contractor of this city, with offices in the Heliman building, and Miss Katie Kuhn, a charming young woman, were married yesterday at the County Clerk's office in Oakland. The groom gave his age at 44, and the bride hers at 25. The license was issued by Deputy County Clerk Wuth. Witnesses to the ceremony were two Los Angeles business men, Abraham Fry and Christian G. Berg. All of the men of the party wore the insignia of the Mystic Shrine. Mr. and Mrs. Homeyer are both natives of Germany.

Notes and Personals.

Mrs. C. J. Buttrick, her mother, Mrs. N. C. Silver, and Miss Ivy Buttrick of No. 3423 Michigan avenue have returned from a two weeks' sojourn at Hotel Yale, Long Beach.

Olive E. Newman, daughter of G. O. Newman, has returned from an extended European trip and is at home at No. 607 Park View.

Capt. Dana W. Kilburn, United States army, quartermaster of Fort Sam Houston garrison, San Antonio, Tex., is on short leave of absence and with Mrs. Kilburn is visiting for a few days at the residence of Mrs. Kilburn's parents, Mr. and Mrs. A. D. Childress, No. 2733 Kenwood avenue.

Miss Eloise Watson is in San Diego visiting friends.

Mr. and Mrs. E. W. Gillette of No. 1141 West Twenty-eighth street have as guests Mr. and Mrs. George Rogers of Omaha.

Mrs. Lizzie Belle Cross of No. 438 East Twenty-eighth street, will return in a few days from a trip through the Middle West.

Miss Elizabeth Kinney of Fourteenth and Figueroa streets has returned from an extended eastern trip.

CRAIG TO THE SUBURBS.

Police Sergeant at Central Station to Be Transferred to University, Is Report.

Sergt. W. B. Craig, now on the staff at Central Station, will be transferred to the University Police Station September 1, according to reports circulated about police headquarters last evening. The cause of the change the higher officers absolutely refuse to state; in fact, all inquiries regarding it are met with silence.

It has been rumored for some time that Craig was to be moved to the outside districts. His strained relations with many officers on the force has been known to the heads of the departments, and it is thought this is the direct cause of removal to the suburb.

With the charges preferred against every officer suspended and taken before the Police Commission, excepting one or two cases, Sergt. Craig's name has been identified. It is not the fact that Craig signed the complaints against the officers that made trouble, but the statements made by him and the method he used in securing evidence have been objected to.

A short time ago Craig became involved in trouble with a patrolman on a North Main-street beat. The patrolman was ordered ot have the Salvation Army cease holding its meetings in certain places on the street, and so directed. Officers of the Salvationists appealed to the sergeant, according to rumor, and he told them to pay no attention to the patrolman. For this, it is said, Craig was severely repri-

WIFE SLAYER'S COLD CUNNING.

Fred Cook Used Disguise to Reach His Victim.

Dyed His Hair Red and Wore a False Moustache.

Old Friends of Woman Fear Murderer's Wrath.

Two policemen watched the residence of Mr. and Mrs. H. A. Brehaut, No. 1034 Overton street, all last night, lest Fred D. Cook, murderer of his former wife, should slay Mrs. Brehaut. Cook, who is thought to be in Los Angeles, had threatened to kill

MRS. JENNIE COOK.

the woman because she had told the truth when Mrs. Cook secured her divorce.

Cold-blooded planning preceded Cook's bloody crime of Monday night. Detective Chapman yesterday morning learned that the murderer had laid his trail twelve hours before the shooting. He went to a South Broadway hair dresser's and had his hair dyed red. Then he bought a false moustache. Thus disguised, he was able to approach his victim, who had lived in constant fear of him and would have fled at first sight of his face.

The foregoing were the most important developments of the case which has kept deputy sheriffs and detectives on the hunt during the past thirty-six hours. Cook vanished completely when he leaped from the flying Santa Monica car near the Hammel and Denker ranch Monday night. His tracks were visible yesterday morning near the rails, but it was impossible to follow them any distance. While Deputy Sheriffs Joe Sepulveda and Gilbert made a careful search, Police Detectives Talamantes, Chapman and Ziegler combed down the city. Neither hunt had borne fruit up to early this morning.

Belief that the murderer was injured in leaping from the car is by no means universal.

"A man," said Chief Auble, "who was an athlete, as Cook was to a certain extent, could swing from a fast moving car without injury. I believe Cook did this."

FRED D. COOK.

CAME ONLY TO DIE.

Cook was a plasterer, and belonged to that trade's union. He formerly hung about the labor headquarters, according to officers. When he came here he had abandoned his wife and two children in Boston. With her little ones the mother followed him clear across the continent, as it subsequently turned out, to her death. In Los Angeles Mrs. Cook learned that her husband was unfaithful to her. That story was told in the following clipping from The Times found Monday night in the dead woman's purse. The clipping reads:

"HUSBAND LOST. Mrs. Amanda Cook, housekeeper at the Detention Home, was granted a divorce yesterday from Fred Cook on his desertion. They were wedded in 1894 and in January, 1904, the husband abandoned his wife and their three children. He had not said that he was going to desert, and when Mrs. Cook heard of her husband being in Los Angeles she crossed the continent with the children to find the father. She advertised and used every means to find him, but without success, and gave it up."

In that divorce suit Mrs. Brehaut was a witness for the unhappy woman whose blood-stained body was borne to Los Angeles by the car which her slayer had left Monday night. Mrs. Brehaut testified that Cook had been in Los Angeles more than a year. She and her husband, who is a plastering contractor, knew the man well; had known of him in the East.

Cook in the trial denied residence. So angry did Mrs. Brehaut's testimony make him that he uttered vows of vengeance at the time. Fearing that the murderer would yet accomplish this addition to his crimes, Mr. and Mrs. Brehaut asked the police last evening for protection. Officers guarded their home all night.

SLAYER'S CLEVER RUSE.

In disguising himself Cook used rare ingenuity to secure a good make-up without exciting suspicion. He is a fast roller skater and has raced in local rinks. He reminded the hair dresser of this fact.

"They're all onto me," he told the man, "and they won't let me race because I always get the money. With a good make-up I can go down tonight and skin Morley's people out of a bunch of coin." On this pretense the murderer got a red false mustache and left the shop with his black locks colored auburn.

Cook had two motives in this. One was approach of his former wife. She feared him. Only recently he had cut a hole through a screen in the Detention Home where she worked, and had been driven away when he started to level a revolver through the aperture. With his make-up he was able to get aboard the same car with her Monday evening. Probably the man also planned on this as a means of aiding escape.

In the story of the crime and its attendant incidents, as told in the careful detail of official investigation and report, L. P. Bishop's fight with the murderer stands out an heroic deed. Bishop fought Cook on the car floor. He disarmed the frenzied, blood-stained man, but did not know it. Cook turned to flee; then came back toward Bishop. Believing the murderer still had his pistol, Bishop half dropped to the floor to avoid a bullet. Cook, thinking the man was stooping to pick up the revolver, dashed to the platform and leaped off.

In strange contrast to Bishop's courage was the apathy of fear which overcame conductor, motorman and passengers. They stood, trembling, and let the woman-slayer brush past them in his flight.

An Eye Insurance Policy.

Each package Murine Eye Tonic Insures Eye Comfort, Eye Health, Eye Beauty.

The Importance of Manicuring

Well kept nails are one of the strongest evidences of refinement. It requires but a few treatments from our skilled manicurists to make the nails beautiful and attractive. We give you the most modern and satisfactory service that is to be had anywhere. We invite you to call.

WEAVER-JACKSON HAIR CO.
443 So. Broadway

$7.50 Neck Ruffs $2.98
Women's long stole silk neck ruffs; wide or narrow ruffled front styles and pretty medallion and ribbon trimmed styles; white, blue, black, brown and gray; all good values from $5 to $7.50. On sale Wednesday, choice at $2.98.

The 5th STREET Store
BROADWAY COR. FIFTH STREET

$1.50 Allover Laces 69c
White, cream and ecru; handsome Oriental allover laces; new heavy and fine spider web designs on firm mesh; well made and a good value at $1.50 a yard. On sale Wednesday at 69c per yard.

Shoe Prices

Two Money-Savers Wednesday
In Aisle 3

$3.00 Men's Vici Kid Shoes $2.00
Made of good grade plump vici kid stock with medium weight oak leather soles—sewed; well made and finished. Desirable for all occasions. Perfct fitting. Shoes bought so that we can let you have them, Wednesday, at $2.00 a pair.

$2.50 Women's Gibson Ties $1.45
Well made patent leather and kid leather Gibson ties; come in blucher cuts with hand-turned soles and in new stylish lasts. A thoroughly reliable make of women's ties; worth $2.50. On sale Wednesday, a pair, $1.45.

Mid-Week Basement Trades

Fruit Canning Needs at a Saving.

Large Granite Mixing Spoons	10c
Fruit Knives—strong handles	10c
Peach Pitting Spoons—best make	15c
Paring Knives—all shapes	5c
Paraffin Wax, one-pound cakes	8c
Fruit Jar Rubbers, white, dozen	2½c
Fruit Jar Rubbers, red, dozen	8c
Preserving Kettles, 50c, 59c and	75c

Silk Petticoats Wednesday at..... 98c

Regularly Worth Up to $1.50

Sateen and foulard silk petticoats in black, navy and green; cut extra wide and full with plaited and ruffled flounces and dust ruffles; well made and worth to $1.50. Specially priced Wednesday at 98c.

$1.00 Women's Muslin Gowns 75c
Good quality muslin gowns, cut full and long; made with round and high neck styles; extra well made and cut; regularly worth $1.00. On sale Wednesday at 75c.

$7.50 Plaid Waists $5.98

Women's new plaid waists for fall; all of the new color combinations; long and short sleeves; plain and tucked styles; values to $7.50. On sale Wednesday at $5.98.

Waists for 15c

Percale and dotted lawn waists in small sizes; none larger than 36; light and dark colors; well made waists, all of them; choice, Wednesday, at 15c. No exchanges.

$6 Waists $3.48
Lawn, mull, China silk and dainty lingerie, waists; dozens of styles, all richly trimmed with dainty laces and embroideries; long and short sleeves; values to $6.00.

$4 Waists $2.48
China silk waists of good heavy silks; plain tailored and trimmed style; long and short sleeves; values to $4. On sale Wednesday at $2.48.

Skirts and Suits

Second Floor

Our buyer for these departments made a magnificent purchase of skirts and suits in New York and they were immediately sent on to us. These are the ones that we are offering to you Wednesday. They represent the newest fall styles, and their cleverness of designs and fit make them doubly attractive. Read about them below. Don't miss this opportunity. See front window display.

$6.50 New Fall Walking Skirts $3.98
Women's stylish new skirts made of fine Panama, Tweed and fancy mixtures, plaids, checks, stripes in the newest effects; skirts are plaited, gored and trimmed with folds and buttons; worth $6.50. On sale Wednesday at just $3.98.

$20.00 Fall Tailor Suits $14.98
Women's new fall suits made in Prince Chap, pony, semi-fitting and Norfolk styles; the skirts are plaited and gored; all fine materials in wanted colors; plaids and mixtures, plain browns and blue and black; the nobbiest fall effects; suits worth $20.00. Choice of the lot Wednesday at $14.98.

$10.50 Pro-Brussels Rugs $8.98

Heavy, reversible wool pro-Brussels rugs in new and original designs and colors; room size 9x10½ feet; well made and splendid wearing rugs, worth $10.50. On sale Wednesday at $8.98.

$1.00 Travelers' Carpet Samples 49c

200 travelers' samples of heavy Flemish art and Rajah carpets; one-yard square and suitable for use as rugs; well worth $1.00. On sale Wednesday at 49c each.

$30.00 Wilton Velvet Rugs $24.50

Handsome new Wilton velvet rugs, size 9x12 feet; newest designs and colors; splendid rugs for your best room; worth regularly $30.00. On sale Wednesday at $24.50 each.

$6.50 Wool Blankets $4.98
200 pairs fine wool blankets; 11-4 size in gray, white or scarlet, with pretty borders. Worth $6.50 a pair.

$3.50 Bed Pillows $2.48
Fine quality goose down pillows, size 22x28 inches; German linen ticking covers. Worth $3.50.

Venice Prize Contest Closes September 1st.

Bring in your cards before Sept. 1st. Drop them in basket on balcony. Prizes will be awarded on these conditions only:

Paste any ten numbers of the cards on a sheet of paper and write a description of each picture in not more than 20 words. Write plainly your name and address on the bottom of the sheet and enclose it in an envelope and mail or bring to the Fifth Street Store. Prizes as follows:

1 prize of $10.00; 2 prizes of $5.00 each; 10 prizes of $1.00 each; 20 prizes of 50c each; 100 prizes, consisting of children's round trip tickets to Venice; 200 prizes of 50c value, comprising admission tickets to Venice attractions.

First prize will be awarded for the most amusing description, written in the best and neatest style.

Remember, the contest closes Sept. 1st. Prizes will be awarded and advertised Sept. 5th.

$2.50 Bed Comforts $1.98
Extra large size comforts filled with one sheet laminated cotton and covered with fancy figured silkolines. Worth $2.50.

$4.00 New Hammocks $2.98
Large size, close woven, fancy colored hammocks; wide lay-back pillow and spreader in end; deep full valance on sides.

Come In To-day
and let us tell you about our Glendale Valley View Tract
The most beautiful low-priced property on the market to-day.
Large Lots - Low Prices - Easy Terms.
No Interest and No Taxes.
Streets graded and oiled - cement walks and curbs, mountain water, electric light, gas very soon. Building Restrictions.
Special inducements to home-builders
Free Tickets to Inspect Property
Erkenbrecher Syndicate Ltd
Asst. Agt. J. F. Simmons
103 W. Sixth St.
Where the cars start

UNIQUE
Cloak and Suit House
245 South Broadway

SHRADER'S $2.50 SHOE
FOR WOMEN 402 SO. BWAY.

Conradi Company
Jewelers
203-205 South Spring

Marvel Millinery
Exclusive designs in women's Hats
271-273 So. Bdway

Hanan Shoes
Two Stores—
431 S. Broadway.
Best on earth for men and women.
Sole Agents,
C. H. BAKER
239 S. Spring St.

$20 to $32
Featherweight Trunks
Strongest light trunk made
Saves excess baggage charges
Whitney-Barroughs Trunk Co.
419 South Spring Street

SCHOLARSHIP CONTEST.

WATCH SAWTELLE, SHE SCORES HIGH.

Chinese Girl Rises Five Rows—Arizona Boy Hitting High Places. Landslide of Subscriptions and Coupons from Seattle to San Diego.

LEADERS FIFTY-SIXTH DAY, SCHOLARSHIP CONTEST.

1.	PREWITT, MERLE, Westminster	112,475
2.	SMITH, BERTHA, Cucamonga	94,040
3.	BASSETT, VIVIAN, 26 S. Raymond Ave., Pasadena	82,331
4.	ALLEN, GRACE, Sawtelle	69,539
5.	CLAYTON, JOHN, 243 Pacific Ave., Long Beach	59,231
6.	ZUBER, ESTHER, 2500 W. Eighth St., City	56,265
7.	RICKERICH, MAY, Pomona	55,640
8.	ORFILA, ORESTES, Tucson, Arizona	49,513
9.	CROUSE, ZETTA, Covina	48,860
10.	WOLFF, FANNIE, 727 California St., City	48,082
11.	ROBINSON, EARL, 521 S. Olive St., City	47,736
12.	COHEN, BERTHA, 317 W. Pico St., City	44,789
13.	ASHURST, MAUD, Azusa	42,938
14.	BOLSTAD, WILLIAM, 760 E. 48th St., City	41,451
15.	ATKINSON, KATE, Lordsburg	41,121
16.	PONEDEL, MINNIE, 454 Jackson St., City	40,569
17.	PARKER, IGNATIUS, 748 Ottawa St., City	36,820
18.	KIM, MANSIE, P. O. Box 232, Bakersfield	34,257
19.	WAGNER, EDNA, 1213 Maple Ave., City	31,824
20.	TANTAU, GEORGE BLAKE, 855 Orange Grove Ave., Pasadena	31,650
21.	CAMERON, JOANNA, 1786 E. Vernon Ave., City	30,921
22.	McTEAR, ELIZABETH, 1026 Nevada Ave., Santa Monica	30,919
23.	SNOW, VEDA, Santa Barbara	30,556
24.	STEINTORF, PAUL, Calexico	25,951
25.	LaLANNE, MARY, 2410 Maple Ave., City	21,005
26.	BLOOM, JENNIE, 914 Boston St., City	19,618
27.	BEER, MILDRED, East Hollywood	19,003
28.	DENEHIE, JEWEL, 437 Centennial St., City	18,691
29.	EASTMAN, GLADYS, 341 S. Hope St., City	17,960
30.	LALLICH, MARY, Gardena	16,750
31.	FARRELL, EDITH, 1025 Sunset Blvd., City	16,660
32.	WIGGINS, FRANK, 1950 Trinity St., City	16,656
33.	WOOD, HARRY, 2709 Vermont Ave., City	16,514
34.	GREEN, CECIL, 1030 Byram St., City	16,389
35.	GREEN, ESTELLA, 469 Jackson St., City	16,236
36.	OAKLEY, EVELYN, 1130 Diamond Ave., South Pasadena	13,448
37.	GIBSON, WILMA, Yuma, Arizona	13,216
38.	PATTEN, HELEN, San Diego	12,784
39.	LEONETT, ROSE, 919 E. Pico St., City	12,536
40.	McCARGER, MYRTLE, Compton	12,188
41.	COOPER, JUDGE, Corona	10,666
42.	LLOYD, LAURA, 134 W. 12th St., City	8,449
43.	SHAPIRO, LENA, 723 Ducommun St., City	8,002
44.	SMITH, LEONA, Monrovia	7,847
45.	MOORE, HARRY, Oxnard	4,900
46.	ORTIS, JENNIE, Santa Barbara	4,704

Grace Allen, the Sawtelle contestant, is banner bearer this morning, for high scores turned in yesterday. This graceful young favorite of the veterans of the Grand Army of the Republic paid her semi-weekly visit to headquarters, and left over 3500 points in subscriptions and coupons, and this morning almost reaches the 70,000 column. She will be hot after Vivian Bassett by the end of the week, if the Pasadena maid doesn't look out.

Mansie Kim stands second in the honor roll for large scores, over 5200 points being turned in for her. One gentleman, who has shown the most active interest in her behalf, and to whom belongs the credit for Miss Mansie's splendid support from Los Angeles people, turned in four new annual subscriptions, which sent her score up 4000 points at a single leap. By reason of her big boost, Miss Mansie this morning rises five rows, passing Santa Barbara, Santa Monica, Pasadena, and two Los Angeles girls, and sitting calmly down on the eighteenth perch. She lacks but two of the "high sixteen," which means a cash prize.

Orestes Orfila takes third rank for big scores turned in yesterday. By reason of his own efforts and those of the Brownsberger student body, the Arizonan athlete jumps three rungs this morning, passing two city contestants and the Covina girl, and lands on the eighth perch.

Merle Prewitt turned in the fourth largest score, and advances her points to more than 112,000. Several annual subscriptions and a big package of coupons did the business for her. Others who turned in large scores were the following: Cecil Green, 1655; Earl Robinson, 1532; Fannie Wolff, 1222; Edna Wagner, 1220; William Bolstad, 1101; the Smiths, to the credit of Bertha Smith, 1011.

HE PICKED A WINNER.

Yesterday the scholarship manager received the following letter from W. S. Livengood, who for three successive seasons managed The Times' contests, and who is now just concluding one in Seattle for the Post-Intelligencer. Mr. Livengood writes:

"I see that I picked a winner when I renewed my subscription to The Times in favor of Miss Merle Prewitt of Westminster at the beginning of the contest. I paid for only three months then, because I wanted to see whether she would prove worthy of the assistance rendered by a stranger to her. I have watched your contest closely, and have been much gratified to see that 'my candidate' has devoted so much time and energy to her campaign, and has met with such splendid success. She has made good in every respect, so far as I am able to judge from this distance, and now I am sending my check to extend my subscription for another year, as I would like to see her remain on top to the end of the contest. I did not know she was a girl who literally has to make her way single-handed through life, as I did not learn of the accident that crippled her until some time after I had selected her as the contestant who I desired to help. I am all the more satisfied now that I have given her my support.

"As manager of The Times' scholarship contests for three years, I naturally feel much interest in the success of the young people engaging in them. I am glad to see that so many young people avail themselves of the opportunity extended to them by The Times to earn scholarships in the excellent schools and colleges of Southern California. I have conducted scholarship contests in San Francisco, Portland, Or., and Seattle, since leaving Los Angeles, but I have not come across a more intelligent and ambitious lot of youngsters anywhere than in Southern California, nor have I found better schools anywhere than in and around Los Angeles."

FORMER CONTESTANT HELPS.

Harry Bennell, who has twice been a Times contestant, each time winning a scholarship, came to the office yesterday and left a subscription and a bunch of coupons for Harry Wood. Two and three years ago the donor was a racer and was known by the name of "Cheerful Bonnie" because, in bad luck or good, he always wore a sunny smile and had a cheerful word. He won a Yale scholarship in one race and a Y.M.C.A. in another, both of which he used to his excellent advantage.

HIS SCHOOLMATES HELP.

Yesterday morning a bright young fellow, N. E. Crandall, came to headquarters and, in behalf of the student body of Brownsberger, where Orestes Orfila was a pupil last year, turned in a score of over 1600 points in subscriptions and coupons in favor of the young Arizonan, who was very popular among his schoolmates, all of whom are watching the contest with the greatest interest. Young Crandall, who was a student at Brownsberger himself last year and has just taken a fine position with a firm in the city, could not say enough in praise of Orestes. The Brownsberger contingent are actively engaged in his behalf and his fellow-students propose to put Orestes on the top rung if there is any such thing. They will be heard from again before the close of the contest.

WIDESPREAD INTEREST.

Coupons galore continue to pour into the office for Mansie Kim, the Chinese contestant, who is bound to be a high flier. It would not be at all surprising if Mansie hits the top rungs. Her supporters come from the entire Pacific Coast. Yesterday a bunch of coupons were received from M. H. Merriman of Seattle and J. T. Bell and little daughter, former residents of Bakersfield, came to headquarters yesterday with a fat envelope of coupons, the gift of little Miss Mary Bell, who is deeply interested in the success of her former townswoman, Miss Mansie. They said they would be heard from again before the close of the contest. Other coupons were received from Riverside, from Manhattan and from local points. From Greenfield, in Monterey county, came the following note: "Will you please credit Miss Mansie Kim of Bakersfield with sixty-four coupons inclosed. I don't know the girl at all, but truly think all ought to help encourage her in her effort for an education. MRS. W. E. SKINNER."

THE SMITHS LOYAL.

H. A. Smith of No. 2228 West Fourteenth street came to headquarters yesterday with a bunch of coupons for Bertha Smith and also left a subscription for a relative by the name of Smith in Council Bluffs, Iowa. Mr. Smith is seventy years young and takes pride in the fact that he is a great-grandfather. He is interested in each and every contestant and spoke encouraging words to the group who happened to be at headquarters at the time of his call.

The scholarship manager will be happy to meet or hear from all the Smiths. According to the directory there are some 1500 residing in Los Angeles alone. A month's subscription from every Smith family in the city in favor of their namesake would send her score soaring skyward. Let all the Smiths rise and be counted.

THESE GO UP.

William Bolstad jumps the Lordsburg contestant this morning and Edna Wagner goes up three places past Santa Monica, Pasadena and Joanna Cameron landing in the nineteen row just below Mansie Kim.

Frank Wiggins turned in over 700 points yesterday and as a consequence goes up a couple of rows and stands exactly four points below Edith Farrell. Cecil Green passes Estella Green and is pressing hard after Harry Wood.

PRIZES AT STAKE.

The contestant having the highest score at the close of the contest will have first choice of scholarships and, in addition, the $500 piano. The second highest will have second choice of scholarships and the first cash prize of $200, the third will have third choice of scholarships and the cash prize of $135, and so on to the end of the list. The list of scholarships, which may be enlarged before the close of the contest, follows:

University of Southern California, Preparatory School.
University of Southern California, College of Liberal Arts.
University of Southern California, College of Oratory, Beulah Wright, Dean.
St. Matthew's Military School, (Episcopal) Burlingame, Cal.
Throop Polytechnic Institute.
Occidental College.
Los Angeles School of Art and Design.
Art Students' League, (Blanchard Building.)
Long Beach Business College.
Los Angeles Military Academy.
Long Beach Conservatory of Music, Miss Pearl Trauger, voice Teacher.
Brownsberger Home School.
Brownsberger Home School (night school.)
Cumnock School of Expression.
Eva Keller Piano School, Blanchard Building.
Los Angeles College of Fine Arts.
Los Angeles Business College.
St. Vincent's College.
Fillmore School of Music (vocal.)
The Boston School of Expression, 2636 East First street.
Castro's Academy of Languages.
Gallegos's Academy of Languages, (1210 South Hill.)
Dobinson School of Expression.
The Lyric School of Music, 731 S. Olive.
Rosenbleet's College of Garment Cutting and Ladies' Tailoring.
Pacific Telegraph School.

CASH PRIZES ADDED.

In accordance with its usual custom during the previous five contests conducted by The Times, special cash prizes will be offered in addition to the scholarship. The sum of $1100 will be divided this year among contestants ranking highest. These cash prizes are designed to help defray the student's incidental or living expenses while attending school and will be divided according to the following scale:

1	..	$200
2	..	135
3	..	110
4	..	100
5	..	90
6	..	85
7	..	75
8	..	65
9	..	55
10	..	45
11	..	35
12	..	30
13	..	25
14	..	25
15	..	25

PRIZE PIANO.

The prize piano to be given to the contestant who scores the largest number of points at the close of the contest has been placed in the window at 231 South Broadway, just opposite the City Hall. Any one calling on the Bartlett Music Company at the above address and asking to hear the tone of one of these beautiful Schumann pianos will receive courteous treatment by the salesman. This make of piano is widely known and universally liked. Every part of the construction shows care and the woods and materials are selected from the very best. The instrument is fully guaranteed by the Bartlett Company as well as the factory.

Huntington Hall.
Southern California Business College.
Verdi School of Singing.
Los Angeles Conservatory of Music and Arts.
The De Chauvenet Conservatory of Music.
Y.M.C.A. Course.
Fillmore School of Music.

Yesterday's three highest scorers in the great scholarship race.

The Times
SCHOLARSHIP CONTEST 1906

DAILY COUPON

Score One Point for Contestant Named Below

Name .....

Address .....

DIRECTIONS—Write name of pupil favored for a scholarship on dotted line, and forward coupon to Scholarship Manager, Times Office, Los Angeles, Cal.

USE THIS BLANK IN REMITTING FOR SUBSCRIPTION.

Times-Mirror Co.

I desire to aid.....

to win a Scholarship by subscribing for the.....TIMES for the period of.....months beginning....., 1906.

Please credit $.....to my account and deliver the paper to the following address:

.....

.....

(Signed) .....

Indicate here whether NEW or OLD subscription	
No. of points due	

DIRECTIONS—Points not credited to student unless CASH accompanies the order. To make sure student gets proper credit for the points, remit direct to The Times or give the money to the student you wish to favor.

SALE of MISSION FURNITURE

$7.50 Mission Library Table $5.00

Large library table, size 24x40 inches, with imitation double top; has shelf, square legs, plain mission lines; an exceptional bargain in library tables, as this table would cost you $7.50 at regular price.

$12.50 Mission Dresser $9.50

Built on true mission lines, plain, simple construction, large base, roomy drawers, square standards supporting large beveled mirror. This dresser is positively the biggest value ever offered in this line.

The romantic days of the West are recalled. We can vaguely picture the old missions and the long-garbed padres serving a grand mission in a country where lawlessness held sway, the picturesqueness of these old missions with their fascinating landscape and odd furnishings within, where the sweet melody of the mission bells were heard with the chanting of the padres. These are now favorite scenes in stories of early Western romance. The homes of the grand old padres are now crumbling in ruins, but today genuine reproductions of this early mission furniture can be found at Overell's. This week we will sell all mission furniture at cut prices.

BARGAINS IN MISSION FURNITURE

Bargains in Mission Extension Tables

$6.50 extension table, weathered oak finish, plain, simple construction, square legs, tapering smaller to floor, bolted in top, castored; a table worth $6.50. Special this week..... $4.95

$10.00 extension table, heavy style, large 4-inch legs, 42-inch top, imitation double top, a substantial extension table and well worth $10. Special this week..... $7.50

$15.00 round extension table, round 42-inch top, square legs, plain style, solid oak, excellent weathered oak finish; a rare value. Special price..... $11.00

$27.50 pedestal extension table, round top, massive pedestal, with plain extensions supporting same; handsome table; regular $27.50 extension table for..... $21.00

$1.50 TABOURET 90c

Little mission tabourets, unique, substantially made; regular $1.50 tabourets at 90c special.

$3.00 W. O. Stand $1.75

Weathered oak stand, size 24x24 inch top, square mission style; is very popular style.

$4.00 Magazine Rack $2.75

Mission magazine rack; panel sides and back; four shelves; weathered oak finish.

$8.50 Roman Chair $6.75

Roman chair in weathered oak; high, broad, 4-inch arms, wood seat, panel sides, neat style.

$10.50 Corner Chair $8.00

Weathered oak corner chair, broad, panel back with arms extending, myrtle green Spanish leather seat.

Mission Upholstered Furniture

$28.00 chair, mission style, upholstered in yellow Spanish leather, leather seat and box spring seat, solid quartered oak frame..... $24.00

$31.50 rocker, mission style, upholstered in yellow Spanish leather, spring seat, box seat and back; a good match to chair above; only..... $26.00

$55.00 mission couch, heavy mission frame, unique construction, removable cushions, genuine Spanish leather; one of the best reproductions on the market.. $44.00

$85.00 mission Davenport, 75 inches long, deep spring seat, upholstered seat and back in yellow Spanish leather; a rare mission style; see this Davenport.. $56.00

Weathered Oak Chairs

$1.85 weathered oak chair; cane seat, braced, panels in back, hardwood, substantial; big value at..... $1.50

$2.25 weathered oak chair, wood seat, broad panels in back, braced, good construction. Our special..... $1.65

$3.00 weathered oak diner; box seat, saddle style, square legs, flat spindle backs, fine mission type..... $2.25

$4.50 weathered oak diner; leather seat, high back, broad, comfortable seat; handsome chair. Special price this week..... $3.50

Specials in CHINA CLOSETS AND BUFFETS

BUFFETS

$18.00 buffet, weathered oak finish, quartered oak; has large drawer, with plush lined cutlery compartment; has shelf; substantially built; worth $18.00. On special sale this week at..... $15.00

$35.00 buffet; handsome buffet in weathered oak finish, leaded glass doors, large French plate mirror, drawer, large compartment for big dishes; an exceptional value at.... $27.50

CHINA CLOSETS

$17.75 china closet, glass sides, adjustable shelves, solid oak; well finished in weathered oak; a regular $17.75 china closet on special sale at..... $14.50

Weathered Oak Rockers at Big Bargains

$4.50 rocker, weathered oak finish, cobbler seat, solid oak, neat style; regular $4.50 rocker; special price..... $3.25

$5.75 rocker, weathered oak finish, low Dutch style, heavy construction, unique; big value at..... $4.50

$7.50 rocker, weathered oak finish, built on mission lines; broad seat; broad arms; special value..... $5.00

$10.50 mission rocker, broad 4-inch arms, Spanish leather seat, built on plain mission lines, hard wood, comfortable rocker; this rocker is a rare bargain at..... $7.00

Closing Out Refrigerators at Cost

$9.50 refrigerator, standard make, extra heavy frame, series of inner linings, roomy food chamber; capacity 30 pounds; about 15 of these left; regular $9.50 value; special..... $7.45

$13.50 refrigerator; convenient family size; capacity 35 pounds; best zinc lining, perfect circulation, economical; regular $13.50 refrigerator; special..... $9.75

$16.00 refrigerator; capacity 45 pounds; large food chamber with two shelves; latest improved trap; regular $16.00 value; great bargain at..... $11.95

$18.00 refrigerator, large family size; capacity 50 pounds; adjustable shelves in food chamber; facilities for easy cleaning of refrigerator; regular $18.00 refrigerator; special..... $13.25

Chiffoniers

$8.50 chiffonier, solid oak, 5 drawers, good depth and medium size, nicely carved top; well finished chiffonier; regular $8.50 value; on special sale..... $6.75

$10.50 chiffonier, with glass; 5-drawer chiffonier, full height base, with square French glass; neat style; a very good bargain for..... $8.50

$14.50 chiffonier, has oval shaped mirror prettily carved wood on standard; large, convenient chiffonier; very popular style; will make special price of..... $11.50

$20.00 chiffonier, full swell front and quartered oak, large French glass; handsome chiffonier; regular $20.00 value at..... $15.00

Room Size Rugs

$16.50 "Kurdistan" Oriental rugs, size 9x12; rich Oriental patterns, perfect harmony of colors, reversible, heavy body; regular $16.50 rugs; special at..... $13.50

$20.00 9x12 Tapestry Brussels rug, handsome floral and Oriental patterns, rich tones, excellent weave; these Brussels rugs are worth $20.00; on sale at..... $15.75

$25.00 9x12 Shiraz; the new Oriental rugs, guaranteed by the mills, and are handsome, rich Oriental effects.... $20.00

$31.50 9x12 Body Brussels rugs, handsome patterns, rich, velvety tones, beautiful harmony and effect; best grade at extra special inducement..... $26.00

Specials in Library Tables

$4.00 reading table, golden oak finish, has 20x30 top, with drawer; turned legs; our special bargain..... $2.60

$10.00 library table; quartered oak top and shelf; has drawer, heavy legs and well finished; a regular $10.00 library table at special price..... $7.00

$12.50 library table; nicely finished table; has large 24x42 top, patent writing shelf attached to drawer, with ink-stand and grooves for pen and pencils; novel; see this..... $9.50

$17.00 library tables; large, massive table, handsomely polished top, and shelf of quartered oak, heavy turned legs, has drawer; rich table; will be sold this week at, special..... $12.90

Lace Curtains

85c ruffled edge Swiss curtains, full 2½ yards long, plain body, neat ruffles; makes neat bedroom curtain; per pair.....

$2.25 snowflake curtains, rich Nottingham curtains; large assortment of stripes to match any tinting; value; per pair.....

$3.25 Bonne Femme curtains, Arabian color, Battenberg patterns; full ruffle at bottom; nice patterns.....

$4.50 Irish point curtains, full size; artistic designs, pleasing vines; big value.....

THE MECCA FOR SHREWD BUYERS

Overell's

GREATEST BARGAIN FURNITURE STORE IN THE WEST — SEVENTH & MAIN STS. — GREATEST BARGAIN FURNITURE STORE IN THE WEST

Walk-Overs

When Walk-Overs Go On, Troubles Go Off.

You're as safe in buying Walk-over shoes as you are in buying sterling silver. There's the same high standard of quality—the same genuineness of value—the same durability and satisfaction.

When you put on a pair of new Walk-over shoes, you get foot comfort from the very start—and that comfort stays with the shoe as long as it lasts.

Walk-over durability is one of the main stays of the popularity of these famous $3.50 and $4.00 shoes.

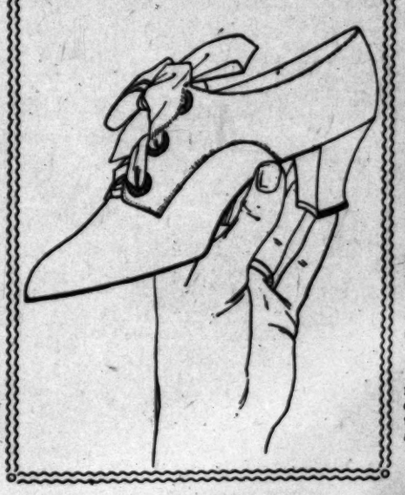

Special attention is directed to the many exceedingly handsome new fall models in women's footwear—the daintiest, smartest and most effective shoe models brought out for the coming season.

In the illustration we show a very clever gun metal oxford. Very light weight Blucher model with turn sole and Cuban heel; has plain toe, three large eyelets and silk ribbon laces. Price $4.00 the pair.

We have many other models that will interest every woman who wants the best shoes that $3.50 and $4.00 will buy.

Stores: 111 S. Spring, Cor. 4th and Spring.

F. F. Wright & Son, Proprietors. J. F. Hughes, Manager.

LOSES FOOT UNDER TRAIN.

Burbank Man Falls Under Moving Coach and Amputation Is Required.

In an endeavor to board a swiftly-moving passenger train at River Station, last evening at 11 o'clock, Arnold McLeod of Burbank fell under the wheels of the fifth coach, and his left leg was severed below the knee. McLeod was sent to the Receiving Hospital, where Police Surgeon Quint operated on him.

Standing on a viaduct over the tracks, east of River Station, Patrolman W. A. Steiner stood watching the whole procedure. The officer gave several warnings to McLeod, but failed to catch his attention. He saw McLeod fall between the cars, and called for his assistance. Finding that the man was severely injured, he called the police ambulance.

Lying on the ground, with his foot cut in two pieces, McLeod asserted that he had come to Los Angeles to transact some business, and claimed that he would not have tried to catch the train if he had not felt it necessary to reach home that he might see his mother, who is ill.

WOMAN HURT ON STAIRS.

Mrs. George Youngblood, wife of a well-known Los Angeles fraternal leader, fell downstairs in her home, No. [illegible] Hope street, last evening and received a long deep cut on her forehead. Dr. Quint was called to dress the wound.

VATE WAY, MERCANTILE.

...of Education so Orders for That Place.

...e is Danger of Being Public Thoroughfare.

...erty Is Merely Leased; Belongs to Schools.

...action calling for the closing ...antile Place was passed yes... at the regular meeting of the ...d of Education held at noon in ...Chamber of Commerce Building. ...question had been under consid... before the board for some ...ime, when the committee on ...ds reported it at the meeting ...day it was passed unanimously ...out further discussion.

...ving it another resolution ...requesting action from the ...d which will give effect to ...ion of the board and make ...ion for the lessees of the cross ...allow it to remain open to ...

...upon which Mercantile ...ed is what is known as ...Street school tract, and ...the site of one of Los ...schools. When the ...torn down about two ...Board of Education ...desirability of main... in a locality so much ...to business purposes ...to erect a new build...

...also the opportunity that ...offered to the depart... a substantial income ...rental, the board proceeded ...and on May 4, 1904, a lease ...over a period of ten years ...by the board to C. Wesley ...a real estate man.

...about to find the best way ...ing the ground, Roberts hit ...scheme of running a cross ...through the center of the tract ...ing to Broadway, thereby al... the amount of front... he would have to sublease.

...as Roberts has been con... plan has been an admirable ...has paid a high rate of in... his investment. The Board ..., however, has not been ...ised as nothing was said in ...about the right of the lessee ...ny section of the property ...the city for street purposes. ...also became alive to the ...the continued use of such ...by the public for a term of ...the city an easement upon ...land.

...d of this the board passed ...ution yesterday. Next week ...will be compelled to place ...the entrances to his ...to the effect that it is intended ...fronts and not for gen...

...Mathews has advised ...the legal aspect of the ...board has not met with ...to its wishes on the ...Roberts, the lessee of the ...

...aven sure," said Mr. ..., "the property of the ...ably endangered by the ...put to as a public thor... the Board of Education ...ably right in upholding ...hts in the matter, and re... the risk, however slight, ...me day rising a question of ...ure. Mr. Roberts has sig... willingness to accede to the ...the board, and the only pur... board's resolution and its ...desire to have the status of ...Place determined by an ...of the Council is to insure ...ment from any possibility ...trouble that might entail ...expense.

PRESIDENT CHARGES.

...rt of the Superintendent of ...has listened to and recom... made by him concerning ...g of the schools during the ...ar were adopted without ... One of them contained a ...of the statistics showing the ...ase cost of running the high ...during the last year, and on ...is based the rate of the tui... be charged the non-resident ...of the high schools during the ...months. The rate thus ...will amount to $4.60 per ...against the $7.50 charged ...This year, however, the stu... be obliged to provide all of ...so that they work with, so ...difference in the expenses of ...will be diminished in this ...year the expenses for run... Los Angeles High School ...and for the Polytechnic ..., there being about ...enrolled in these schools. ...the scarcity of carpenters ...due to the demand in San ..., the contractors in charge of ...school buildings are experi... considerable difficulty in com... work in time for the ...the schools on September ...Jefferson and Fortieth-street ...were to have been com... will not be in shape un... later, and, owing to a ...the arrival of the lumber re... the school buildings going ...ty-fourth and Fifty-second ...will probably be a week ...than was anticipated. The ...Jefferson school building will ...on time.

...of the Finance Committee ...of August shows an ex... from the county school fund ...and from the common school ..., making a total of ... August.

...tract for the new Parental ...to be let within a week. The ...in charge is considering bids ...over possible sites for the ... Two sites have been sug... on Hollenbeck avenue, and ...the south side of Stephen... half a mile east of Euclid. ...to purchase in the neigh... ten acres, and the cost of ...sites that have been sug... to be about $20,000, leaving ...more for the erection of ..., dormitories, and other ...s are contemplated in the ...

FOR PLAYGROUNDS.

...urgent recommendation of ...dent of Schools, the ...to continue the policy ...playgrounds in the ...that have served as such ...summer.' The result of ...grounds has shown ...that during the en... in the districts where they ...maintained only two arrests ...have been made. The play... ...and claimed ...tried to catch the ...felt it necessary ...that he might not ...so is ill.

...list of teachers' ap... ...members, and leaves of ab...

...E. A. Thompson, sub... to teach mathematics ...Polytechnic High ...Martha Walkeg, sub... ...Greek in the Los An...

...thereon—Miss Margaret ...September 26; Miss Amelia ...M. Angell, to June 30; Miss Myrtle Amick, to June 30; Miss Katherine Woodford, to June 30; Miss Mary F. Maitland, to January 1; Miss Mary E. Sly, to October 22; Miss Frances Whitlock, to November 19; Miss Ida D. Glasscock, to December 10; Miss Evelyn L. Kinne and Miss Mary Ward, to the end of the first term.

Resignations accepted—Minnie A. Kellogg, Alice Harrison, Nellie Shoemaker, Katherine Wevise, Josephine Maxwell, Mrs. Esther Shafor, Mrs. Della Boon and Rachel R. Hiller.

LETTERS TO THE TIMES.

[The Times freely publishes the views of correspondents without holding itself responsible for writers' opinions. Be brief, write plainly, state clearly. The space of 250 words, on the average, is sufficient for the expression of an idea on the presentation of a point. Well-written letters are liable to be declined merely on account of their length.]

The New Rate Law.

LOS ANGELES, Aug. 28.—[To the Editor of The Times:] The old Interstate Commerce law is today superseded by a new one, made up of the old law with six sections revised and two sections added. The revisions and additions contain the changes which railroad men advocated from the beginning, and they contain the one thing to which they strongly objected—the grant of rate-making power to the Interstate Commerce Commission. In view of the fact that when the Esch-Townsend Bill was before the last Congress, and while the Hepburn Bill was before the recent session, the carriers made the claim that existing law would be amply sufficient if amended to bring in private car lines, terminal companies and other instrumentalities of discrimination, and that there was no justification for giving the commission the power to make rates, it is worthy of notice that the national administration, notwithstanding its determination to have a rate bill passed, has, during the last several months, unwittingly but fully proved the correctness of the position of the carriers.

For all of the claimed inadequacy of the law to deal with the rebate evil, in June, at Kansas City, fines aggregating $85,000 were imposed upon a railroad company giving rebates and upon shippers who had been dealing with it. One offender was sent to the penitentiary. In this case, contrary to practice, the sand-bagger also was punished. It had theretofore been popular to pursue the victim alone and to denounce him as the sole cause of the trouble.

A railroad company at Chicago and some individual defendants were recently fined $60,000, and three other railroad companies are yet to be disposed of in the same case.

At Chicago a packing company was found guilty of taking rebates and was fined $25,000.

At Milwaukee a brewing company, a refrigerator company and seven railroad companies are now defendants in an action brought by the government concerning rebates on shipments of beer.

In Ohio eight railroad companies were enjoined against a freight classification held to be unjust. This, with numerous other cases of like sort, shows that rates might be attended to without a new power in the commission.

In Illinois and Kentucky several railroad companies are in the toils on a like charge, that of unjust rate by unjust classification.

In Kentucky a commercial firm was fined $3075 for accepting rebates, and an individual was fined $1025 for making a false report of the weight of articles shipped by him.

In the Supreme Court of the United States the government won a case against the coal-carrying railroads, which were charged with favoring as to rates the shippers who bought coal of them. This also shows that there was, without rate legislation, a remedy against unjust rates.

In New York indictments have been returned against two sugar companies for taking rebates.

In Missouri a terminal railroad company and a bridge company are defendants in court on a charge of combination to control interstate business.

Yesterday, the last day of the old law, a United States grand jury at Chicago returned against the Standard Oil Company indictments containing 6428 counts, because of rebates which it had compelled carriers to pay.

Other cases might be enumerated; but these are enough to show that in great part at least the noisy storm about rate legislation was unjustifiable.

T. J. NORTON.

Vardaman Scored.

LOS ANGELES, Aug. 28.—[To the Editor of The Times:] In the Saturday issue of The Times, there appeared a somewhat severe criticism of Gov. Vardaman of Mississippi for pernicious remarks uttered during a recent speech delivered in that State. Being a Mississippian, although a Californian by adoption for the past twenty years, naturally I feel proud of the progress of my native State, and watch its progress with keen interest.

Gov. Vardaman is too radical and spectacular to represent the new Mississippi that is forging to the front. Playing to the gallery only lasts for a season, and it is hoped that the good people of Mississippi will not allow their chief executive's performance to extend beyond the limits of the State. God forbid that he be elected United States Senator over a statesman of the caliber of the Hon. John Sharp Williams, Congressman from the Eighth Mississippi District, a man of conservative views, and of national reputation as a statesman, and thoroughly conversant with constitutional law and the needs of the people, commanding the respect, possibly of all members of Congress. As regards the Governor's attempt to repeal the Fifteenth Amendment, I am sure he would find an infinitesimal minority with him even in Mississippi, because statesmen like the late United States Senator George of Mississippi settled that question so far as a State can legislate, when the State voted for a new constitution some fifteen years ago; and so far as the repeal of that part of the school tax affecting the education of the negro is concerned, I feel assured it will never be tolerated by the masses of the people.

The Mississippian, that is, the true, law abiding and conservative Mississippian, realizes that the negro as a laborer, is an absolute necessity in developing the agricultural products of the State, therefore he is willing to treat him with proper consideration, but that same true, law abiding and conservative citizen has drawn and always will draw a line socially.

In 1872, my father was elected Esquire for the principal reason that it was known by some that he did not favor slavery. The negroes and their leaders knew it, therefore they selected him three terms. He did all he could to discharge the law, regardless of color, but when the social feature presented itself, he remained on one side and they on the other, and they respected him for it.

The good must suffer with the wicked, and let us hope that Mississippi will soon be rid of such radical officials as the Hon. James K. Vardaman.

ECC.

Contempt to Burn.

John Philip Sousa was condemning the law that allows certain talking machine companies to make records of his famous marches and sell them broadcast without paying him a single penny for the privilege.

"I have only contempt for such a law as that," said the great bandmaster. "When I think of the injustice of it I boil over with contempt. I remind myself of a Washingtonian who was haled before a magistrate for committing a nuisance.

"The Washingtonian had committed no nuisance, but, nevertheless, the decision went against him and he was naturally incensed. Forgetting himself, he told the magistrate what he thought of him, and was fined $5 for contempt.

"He produced a $10 bill to pay the fine with. The clerk took it, searched his drawer, then made as if to hand the bill back again.

"'I have no change,' he said.

"'Oh, never mind about the change,' snorted my friend. 'Keep it. I'll take it out in contempt.'"—[Philadelphia Press

THE GRAND MILLION-DOLLAR HOTEL AND TROPICAL GARDENS AT REDONDO.

DIRT IS FLYING

The mules, horses and graders of Graham and Co. have commenced construction on the Redondo Villa Electric R. R. through the property of Walter L. Vail, Esq., the connecting point with the Los Angeles & Redondo Railroad

Actual Work Has Just Commenced on Mr. H. E. Huntington's

$1,250,000 ELECTRIC POWER HOUSE

At Redondo. Over $350,000 of Street Work Now Being Done Around Redondo.
Three Double-Track Electric Railways Now Actually Being Built to Redondo.

The Beautiful **Redondo Villa Tract** The Beautiful

Where Cool Ocean Breezes Delight the Multitude

JOIN THE RUSH TO REDONDO

The Grandest Success of the Season. Everybody Delighted. Lots are Selling Fast. Don't Delay.

FREE Ride to Redondo Every Day by Electric Line Every 20 Minutes. $4 Down, $4 per Month, No Interest, No Taxes.

Come One, Come All. Get Your Free Electric Railway Tickets at Our Office, 124 S. Broadway, Los Angeles.

Free car tickets from Los Angeles to Redondo and return every day, every twenty minutes, by electric railway. Call at our office for free car tickets. Don't delay. Lots are selling fast. Soon will be all sold. Do it now. All lots are one price—

$90 Per Lot, $4 Down, $4 a Month, No Interest, No Taxes.

Free Automobiles will Show You Around Redondo and Over the Tract.

Los Angeles Securities Co.
124 South Broadway, Los Angeles, Cal.
Ground Floor Chamber of Commerce Building

Telephones: Main 3379; Home 5339. Incorporated Under the Laws of the State of California.

No Trouble to Answer Questions.

References: Consolidated Bank of Los Angeles and our many satisfied customers.

Office open every night during week days from 7 to 9 o'clock to accommodate those who cannot come during the day.

Don't Send Money—Simply Write

CUT THIS OUT AND MAIL
LOS ANGELES SECURITIES CO. 124 SOUTH BROADWAY LOS ANGELES.

Gentlemen—Kindly mail me full information, map and illustrated prospectus concerning the Redondo Villa Tract, free of any expense to me.

Name .....
Street .....
City .....

$33.00 FROM CHICAGO TO Los Angeles

Aug. 27th to Oct. 31st

We will wire tickets and berths to your friends East and aid them in every way at no extra cost. Through Tourist Sleepers every day. Three nights from Chicago.

Our personally conducted excursions are just the thing for ladies and children.

East Bound Excursions Sept. 8-10th

We Represent all Trans-Atlantic Steamship Lines.

Chicago, Union Pacific & Northwestern Line

C. A. THURSTON, Gen Agt.
605 SO. SPRING

Through to San Francisco by Daylight

Shore Line Limited

Fastest train between Los Angeles and San Francisco.
PARLOR CARS ONLY—WITH DINER.
AND OBSERVATION CAR. Only those holding first-class transportation with Parlor Car seat tickets are carried. Through Parlor Car to and from Hotel Del Monte daily.

City Ticket Office 600 So. Spring St., Cor. of Sixth

SOUTHERN PACIFIC

PIANOS WILEY B. ALLEN CO.
Successors to Metropolitan Music Co
324 WEST SECOND STREET

Special Tract Directory.

Vermont Avenue Square

The Southwest corner Vermont and Vernon Avenues. The largest and choicest subdivision in the southwest.

Large Lots $650 and Up

S. J. White & Co., 416-417 Huntington Bldg. Leo. J. Maguire & Co. 305-3 F. P. Fay Bldg. Wright & Callender Co 319-323 S. Hill St. Fox & Wilson, 403 F. P. Fay Bbdg.

Don't fail to visit
SUNSET BEACH
the home beach
Hall-Armitage Company
General Sale Agents
434 Douglas Building

SALT LAKE R. R. TRACT
Its growth has been fast but substantial. Lots $550 and up $20 down and $10 per month.
STRONG & DICKINSON
Second and Broadway
Phones 1273

See Newport Beach
AND
The Pacific Electric Subdivision before deciding on a beach home. Newport Beach Co., Newport Beach, Cal., and 730 Pacific Electric Bldg., Los Angeles, Cal.

PLAYA DEL REY
The Nearest Beach
F. W. Flint Jr.: Owner's Representative 201-06 O. T. Johnson Bldg.
Jas. V. Baldwin: Owner's Representative 535-7-8 H. W. Hellman Bldg.

MAIN 6359. HOME 2539.
Horace J. Pullen Company
REALTY AND MINES
474-5-6 PACIFIC ELECTRIC BLDG.
"Property to be easily sold must be rightly bought."

ALHAMBRA
Buy a lot on beautiful
Hidalgo Avenue
Grand Boulevard on car line. Free tickets of T. Wiesendanger, 207 South Broadway.

SAN FRANCISCO
Needs Fireproof Building Material. Money in Supplying This Demand. For particulars see
W. G. Young & Co.
711 Union Trust Building

Hollywood Valley View Tract
On 2 car lines, 114 lots, $500 up. Oranges, lemons and other fruit on the tract. Advance in prices October 1. Get in and make the profit on a small payment down, 10 per cent. off list up to opening date, September 1. C. H. LIPPINCOTT & CO., Sole Agents, 913 Union Trust Bldg. Home 6704.

Miramonte Park
An extension of the widely-known and universally popular
Miramonte Tract
Same Advantages—Same Improvements.
RUFUS P. SPALDING, Owner, 215 H. W. Hellman Building. Phones, Home 6951, Sunset Main 3004.

Wanted---
Iowa Property
Choice alfalfa and English walnut acreage to exchange for good Iowa property.
MORRIS H. WILSON & CO.,
626 Pacific Electric Bldg.
Home 7302.

$50 DOWN. $10 A MONTH.
For lots in our
Figueroa St. and Moneta Ave. Tracts
$450, $475 to $600.
WINTON-McLEOD & CO.,
330 South Hill St.
Phones Ex. 546. Main 6278.

Our Rental Department
for business locations has on its list the place you want.
Robt. Marsh & Co.
Main Corridor—Ground Floor
H. W. Hellman Building
Both 'Phones Ex. 175

We make a specialty of
ACREAGE PROPERTY
with water.
See Us Before You Buy.
F. H. BROOKS COMPANY.
215-216 Courier Bldg.
212 W. Third St.

Dos Robles Park Tract
Lots $850 Up—65 Foot Frontage
Walter Ransom Co. 210 MERCANTILE PLACE....
Home 7747 Broadway 4585

West Seventh Street Tract
Boulevard Heights
Wilshire Terrace
Norton Place
In the beautiful Wilshire Boulevard district. The finest residence section
DAVID BARRY & CO.
328-329 Bradbury Bldg.
Main 290 Home 290

PALISADES
The finest property between Hollywood and the sea. Consistent prices. A. C. DEZENDORF,
R. B. DICKINSON,
Both Phones 88. 331 S. Hill St.

Venice Gateway
A lot here is inexpensive now, yet its future is certain to be great. Lots $500 and up
M. J. NOLAN
228 WEST SECOND STREET
BOTH PHONES 1409

ONLY $50 AND UP
$1 Down, $1 a Week. No Interest No Taxes.
Free tickets at our office, 103 W. Sixth St.
PRUDENTIAL IMPROVEMENT CO
Sole Agent.
LOTS AT WATTS

J. FRANK BOWEN
Owner of 12 big tracts
LOTS $450 up. Easy Terms
439-40-41 Douglas Building
Third and Spring Streets

"Clifton By the Sea"
The Real Newport of the West
W. M. GARLAND & CO.
324 Buntington Bldg.
JOHN D. FOSTER & CO.
221-222 Douglas Bldg.

The Highland View Tract
—MONROVIA—
The choicest Subdivision of the "Gem of the Foothills." 50x180 to alley. $750 for few days.
THE MONROVIA BUILDING AND INVESTMENT COMPANY

Knob of Naples
Finest residence sites in Naples and Alamitos Heights. Investigate.
FRED K. H. KNAPP,
303 Douglas Bldg.
Home 2544 Main 3853

Del Mar Tract
Big Profits If You Get In Quick
B. I. HENDERSON, SOLE AGENT
330-331 O. T. Johnson Bldg.
Broadway 4828 Home 2361

NAPLES
A. M. & A. C. Parsons,
SOLE AGENTS.
Pacific Electric Bldg. Ground Floor.
Main 1866. Home Phone 262.

BREATHE PURE AIR.
MONROVIA
The loveliest dwelling place in Southern California. Quick car service. All conveniences.
GEO. E. HART, President.
LOUIS EVANS, Vice-Pres. and Mgr.
WALTERS BRUSH, Sec. and Treas.
Population Los Angeles 1,000,000 (1920.)
Union Realty Co., Inc.
Real Estate, Loans and Insurance, 325 S. Spring Street, Los Angeles, Cal. City, beach and country property. Phones Main 1750, Home 1214.

"For Bungalow Sites"
In "Vermont and Melrose Ave. Tract." See
E. A. FORRESTER & SONS, INC.,
342-3-4 Douglas Bldg.

S. Vermont Ave. Tract
Lots 50x143 feet—$550—on 2 car lines. 20 minutes out. Easy terms. Substantial improvements.
ROBT. MITCHELL CO.
OWNERS
508 SOUTH BROADWAY

Sunrise Heights
Lots $300 up. 1-5 down and $10 per month
Euclid Ave. car to tract office cor. Stephenson and Lorena.
YOUNG & ADAMS, Owners
337 S. Hill St.

Inner Harbor Tract
LOTS $250 TO $500
Butters & Paul Investment Co.,
138 E. First Street, Long Beach, Cal.

Main Street South Park Tract
Moneta avenue car runs through tract.
Only $500 and up.
F. D. PARKER CO.,
Orpheum Theater Bldg.
THE BURCK-GWYNN CO.,
106 S. Broadway.

THE McCARTHY CO
Own Your Own HOME
EASY RENTAL TERMS
MAIN OFFICE 203 N. BROADWAY

Legal.

NOTICE OF SALE OF SEWERAGE BONDS.

Notice is hereby given that bids for the purchase of Seventy-five Thousand Dollars ($75,000.00) of bonds of the City of Douglas, Arizona, will be received at the office of the City Clerk of said City up to midnight of September 15th, 1906.

Said bonds are in the sum of One Thousand Dollars, each bearing interest at the rate of 5 per cent. per annum from August 15th, 1906, payable semi-annually on the 15th days of August and February, numbered from 1 to 75 inclusive, and are payable as follows: beginning with the 15th of August, 1912, and annually thereafter, three of said bonds shall become due and payable, according to their serial number, until all of said bonds are due and paid. A certified check for 5 per cent. of the bid must accompany all proposals, made payable to T. A. Daley, City Clerk, and no bid for less than par and accrued interest will be considered.

Place and payment to be at option of the purchaser.

The bids will be opened on the 16th day of September, 1906, at 8:00 p. m. by the Common Council of said City, and the Council reserves the right to reject any and all bids.

Full particulars bearing on said bonds may be had by application to the City Clerk.

By order of the Common Council of the City of Douglas.

T. A. DALEY,
[Seal] City Clerk.
Douglas, Arizona, July 31st, 1906.

Eastern Cherokees, Notice.

DEPARTMENT OF THE INTERIOR, OFFICE of Indian Affairs, Washington, D. C., August 20, 1906.

Notice is hereby given that the Secretary of the Interior has been directed by the Court of Claims in the decrees of May 18, 1905, and May 28, 1906, in the case of the Eastern Cherokees and others, against the United States, to ascertain the individual Eastern Cherokee Indians entitled to share in the fund awarded by the Court of Claims in said decrees, for which appropriation was made by the Act of Congress of June 30, 1906. The decree of the Court of Claims of May 28, 1906, provides that said fund described in item two of the decree of May 18, 1905, shall be distributed to the Eastern Cherokees, as individuals, whether East or West of the Mississippi River, parties to the treaties of 1835-36 and 1846, exclusive of the Old Settlers, and that in the preparation of the rolls of all persons entitled to share in said fund, the rolls of 1851 upon which the per capita payment to the Eastern Cherokees was made shall be accepted as a basis, and the fund shall be distributed to the individuals named in said rolls of 1851, or to their legal representatives. Therefore all persons now living, who were enrolled for the per capita payment in 1851 as Eastern Cherokees, either East or West, and all the legal representatives of persons so enrolled, who have died, should make application to the Commissioner of Indian Affairs, Washington, D. C., to be enrolled for participation in the fund arising from the decrees of the Court of Claims above referred to. Applications for minors and persons of unsound mind should be executed by their guardians or persons having their care and custody. All applications must be made upon the blank forms prescribed which may be obtained by applying to the Commissioner of Indian Affairs, or to the Superintendent of Indian School, Cherokee, North Carolina, or to the United States Indian Agent, Union Agency, Muskogee, Indian Territory. Applications not on the prescribed forms will not be considered. All applications must be filed by January 31, 1907. F. E. LEUPP, Commissioner of Indian Affairs.

Los Angeles County—Its Cities and Towns.

NEWS REPORTS FROM CORRESPONDENTS OF THE TIMES.

CARS TO SOUTH PASADENA SOON.

THE ANNOUNCEMENT PLEASES PASADENA PEOPLE.

Through Service Is to Be Provided from Altadena to the Ostrich Farm. Merchants Think It Will Help Their Trade—City Council Lets Contract for Oiling Streets.

Office of The Times, No. 26 S. Raymond Ave.

PASADENA, Aug. 28.—One of the most important traffic changes announced in some time was made public this afternoon when the officials of the Pacific Electric Company announced that, beginning Saturday next, through cars will be run from Altadena to the Ostrich Farm. When the old "long line" to Los Angeles was discontinued the officials of the company promised a local service between Pasadena and South Pasadena, but it was not thought that it would be instituted so soon.

The new schedule will be welcomed by merchants of this city who are trying to build up a trade with the neighboring city and who felt that the cessation of through car service between the two places had interfered seriously with their efforts. The cars will be run on a frequent schedule and will facilitate travel greatly.

The fact that the new service will be from Altadena instead of from Colorado street is approved of heartily as it will make it easier for residents of the northern sections to secure through connections to Los Angeles than heretofore. Passengers on the Altadena cars will be enabled to transfer to "short line" cars at Mission street or to old "long line" cars at the Ostrich Farm and will thus escape the necessity of making the transfer at Colorado street and Fair Oaks avenue where, during the busy hours of the day, there is always an uncomfortable jam.

DOINGS OF COUNCIL.

Today's sessions of the City Council were given up chiefly to the consideration of street improvements. Bids for the oiling of Magnolia avenue from Colorado street to Main street, Fair Oaks avenue between Montana and Painter streets, Locust street between Lake avenue to the east city limits and Washington street between Fair Oaks and Sunset avenue were received. In each case there was but one bidder. After considerable discussion it was decided to award the contracts for Magnolia avenue, Locust street and Washington street.

The figures in the contracts awarded follow: Magnolia avenue, contract awarded to Blodget, White & Baldwin, 1.35 cents per square foot; Locust street, awarded to Blodget, White & Baldwin, 1.25 cents per square foot; Washington street, Blodget, White & Baldwin, 1.24 cents per square foot. The other bids which were entered by the same contractors were not considered satisfactory and were held up.

The contract for oiling Raymond avenue between California and Vineyard streets was awarded to M. D. Painter at 1.11 cents per square foot. The bid had been in the hands of the Committee on Streets and Alleys and was awarded on the recommendation of the committee.

The following ordinances and resolutions calling for street improvements were introduced and passed their first reading: Ordinance establishing the grade of Marengo avenue between Painter and Washington streets; ordinance establishing the grade of Westlake street; ordinance establishing the grade of Mountain street between El Molino and Lake avenues; ordinance establishing the grade of Wright avenue; resolution calling for the oiling, grading, curbing and guttering of Sunset avenue from Mountain street north; resolution calling for the grading, curbing, guttering and sidewalking of Raymond avenue from Washington street to the north city limits; resolution calling for the oiling, curbing, guttering and sidewalking of Glenarm street from Fair Oaks avenue to the old eastern city limits; resolution calling for the adoption of specifications for paving and guttering Green street; ordinance establishing the grade of Merrit Drive; resolution of street work on Green street.

The matter of establishing a grade on Elm street was reported favorably by the Committee on Streets and Alleys, but, as there was some doubt as to the effect the grade would have on the shade trees now standing along the street, the matter was laid over another week in order to give opportunity to investigate that phase of the question.

A motion was carried increasing the transportation allowance of the City Electrician $10 per month.

A petition, signed by thirteen business men and firms, asking that the ordinance regulating the use of signs be so amended as to allow the use of electric light signs hanging out over the sidewalk, was presented. The petitioners suggested that the signs be hung under the direction of the City Electrician, and be made so that during the daytime they could be swung back against the buildings. The matter was referred to the City Attorney, with instructions to provide a draft of the desired ordinance.

J. J. Judge applied for permission to place a number of rubbish cans at different street intersections, the cans to be furnished free to the city and the owner to have the privilege of painting advertisements on them in return. The petitioner suggested that the cans could be placed under the direction of the Street Superintendent, and would result in a considerable saving of work to the street cleaners. The matter did not appeal to the Council however, and was "turned down."

"BROTHER JOHN'S" POWERS.

A second edition of "Mother Alice" has developed in the person of "Brother John," a queer character who is gaining quite a following in Pasadena. While "Mother Alice" claimed that she had the power to overcome death, "Brother John" simply claims to have the power of curing sickness by miraculous means. The man has made house-to-house canvasses and in several cases rather remarkable cures have been reported.

The man makes no charge for his ministrations, and is generally looked upon as a harmless crank. He makes several claims to supernatural power, the chief one of which is that he has all of the healing powers possessed by Christ when He was on earth. The man is of pleasing personality, and outside of his strange claims, seems to be rational.

CONTRACTOR EXPLAINS.

George K. Palmer, the contractor having charge of the work on the new Lake-avenue Methodist Church, for whom a bench warrant was issued by Police Judge McDonald yesterday, communicated with the Judge this morning and promised to straighten the matter out at once. Palmer was charged with contempt of court in having given a check on a Los Angeles bank in which he had no funds, as bail.

Palmer was arrested on a charge of having left obstacles unlighted in the street in front of the church. He denied his guilt and gave a check for $5 in lieu of cash bail. When he failed to appear for trial the check was forwarded to the bank for collection and returned marked "no funds." Judge McDonald promptly issued a bench warrant for the arrest of Palmer on a charge of contempt of court. Palmer explains the matter by saying that he had formerly carried an account at the bank in question, and did not know that it was drawn out. He keenly felt the position in which he had been placed, and promised to remedy the defect at once. Proceedings have been dropped in order to allow him to set-think it was at the Berkel Music Comtle up.

SAYS HUSBAND DESERTED.

Mrs. Jacob McDaniels, a comely young woman about 28, appeared before Judge Congdon this morning and quite took that gentleman's breath away by demanding a search warrant for the recovery of her husband. The judge was not qutie clear in his mind as to where the husband was hidden, and asked the petitioner if she were sure that some one had stolen him. The woman explained that the husband had deserted her, and that she wanted to have him brought back.

After hearing the details of the case, Judge Congdon issued a warrant for the arrest of McDaniels on a charge of failing to provide for his minor offspring, and gave it to Constable Harley Newell to serve. McDaniels is thought to be in Los Angeles, and if located he will be brought back here for trial on the misdemeanor charge.

POLICE CHANGES.

Chief Pinkham has instituted a general shake-up at the Police Station "for the good of the service," as the result of which there are several strange faces holding down different details. Detective Wallace Copping is transferred to a night beat, and Patrolman Schultz is transferred to plain-clothes work. Desk Sergeant Bristol is off on his vacation, and Desk Sergeant Reynolds has been transferred from the night to the day detail during his absence. Patrolman Longley has been taken from his beat and detailed to the night desk work during the absence of Bristol.

LIGHTING TANGLE.

When Mayor Waterhouse returns from his trip to Honolulu he will find a lovely tangle in regard to the municipal lighting plant awaiting him. There are many citizens who do not approve the idea of paying for the plant out of the taxes, to the detriment of the fire department and other needed city improvements, and they are preparing to test the legality of the action of the Council in the courts if they can find no other methods of causing the city fathers to change their minds. Although they are not doing much talking, the protestants are looking up the law on the subject, and feel that they can produce a strong case if it comes to a question of litigation. It is hoped by the opponents of the municipal plant, however, that a compromise can be effected whereby the matter can be left in abeyance until the bond matter is settled, when the plant can be installed without threatening other much-needed improvements.

Artists' materials at Wadsworth's.
Steel die work. Morris-Thurston Co.

STRIKES AT HER WITH RAZOR.

ALMOST A TRAGEDY DONE IN SANTA MONICA.

Drunken Bricklayer Accused of Having Made an Attempt to Slay His Wife With Keen Blade. Stopped by Daughter Who Receives Severe Wound in Defense.

SANTA MONICA, Aug. 28.—In a drunken frenzy, G. S. Williams, a bricklayer, ran amuck tonight at his home on Tenth street. Armed with a razor, he attempted the murder of his invalid wife and was frustrated in these designs by his 17-year-old stepdaughter, Brida Henson.

The girl was painfully injured in her efforts to save the life of her mother. She was in the room when the drink-crazed man announced it as being his purpose to bring the suffering of his wife to an end. Before he could carry out the design upon his life partner the helpless woman's daughter grappled with the man and prevented him from carrying out his threat.

She grasped his arm and stayed the mad plunge of the razor, but in so doing the keen-edged blade of the weapon was drawn through her hand, cutting a frightful gash. One finger was almost severed and at several points the wound went to the bone. The noise of the struggle and the cry for help brought Mrs. William's young son to the girl's assistance and together they were successful in overpowering the man.

W. K. Cowan, a relative living nearby, was summoned and he at once called Police Officers Randall and Simmons. Williams was arrested and placed in the City Jail, being held to answer to the charge of assault with a deadly weapon. The complaint for this warrant was sworn to by Mr. Cowan.

According to the story as told to the police, the courage of the unarmed young woman is the only thing that prevented the perpetration of a terrible crime. Williams, who was under the influence of liquor, entered the house and said he was going to put his wife out of the way. He said she was sick and ought to be out of the way and, drawing the razor, said he would finish the job.

At the risk of her own life, the girl stepped between the assassin and his would-be victim, with the result that a surgeon had to be called to stanch the flow of blood from her wounds and sew up the gaping cuts that laid bare the bones of her hand.

NEW WATER SYSTEM.

Representatives of Prospective Investors Look Over the Pomona Field.

POMONA, Aug. 28.—H. M. Corlette and A. H. Koebig, both of Los Angeles, and the latter a civil engineer, have been here interviewing citizens with regard to establishing a competing domestic water system. They say that the idea is received with favor.

Mr. Corlette says that no local financial support of constructing the new system will be asked here, the project to furnish Pomona with more water being backed by Los Angeles and San Francisco capitalists, who have had their eyes on this city as a favorable point for water delivery for some time, and are satisfied with the outlook.

GOES NORTH.

Frank Shepherd left yesterday for San Francisco. His brother, B. Chaffee Shepherd, who left a couple of weeks ago with a party of friends for a yachting trip up the coast, writes that the party was becalmed at Santa Barbara and will return home from there.

SAYS MAY DIG IN CHANNEL.

LONG BEACH RECEIVES WORD FROM GOVERNMENT.

Application Made by City to War Department for Permission to Make Improvements in the Harbor Brings Favorable Response from Washington Authorities.

LONG BEACH, Aug. 28.—The government has spoken on the inner-harbor matter.

In June the city of Long Beach engaged Arthur L. Sonderegger, a civil engineer, to draw maps and plans of the situation as it existed on the flats west of town, relative to the channels of the San Gabriel and Cerritos rivers, and what should be done relative to straightening and deepening the river from the ocean, one mile north. The report was made with recommendations for the proposed improvement, which is identical with the inner-harbor work being done by the Los Angeles Dock and Terminal Company.

The Board of City Trustees, by ordinance, approved this report and formally assumed jurisdiction over the navigable streams and adjoining territory and then made application to the War Department for permission to carry out the plans contemplated.

In today's mail came the required permit from the War Department, which is accepted as removing all doubt as to the completion of the big improvement contemplated on the salt flats. A request from the Dock and Terminal Company to proceed with their work is the next step and this will be granted by the Trustees under supervision of the City Engineer and subject to the approval of the government engineer. The communication from the War Department follows:

WAR DEPARTMENT,
WASHINGTON (D. C.) Aug. 22, 1906.

F. H. Downs, President Board of Trustees, City of Long Beach.

Sir: Referring to your application of June 12, I transmit herewith, for retention, an instrument granting the Board of Trustees of the city of Long Beach, Cal., permission to deepen and straighten the San Gabriel (Los Angeles) River at said city, for a distance of one mile, involving the dredging of a channel and turning basin, all as shown on plans attached to said instrument subject to the conditions set forth herein.

You are also advised that before final action is taken on any application that may be made to the department in future for approval of plans for a bridge across this river you will be given an opportunity to be heard in the matter.

Regarding the alteration of the bridge of the San Pedro, Los Angeles and Salt Lake Railroad Company across said river the department can take no action until additional information on the subject has been obtained, which the local engineer officer, Capt. Frier, will be called upon to furnish.

[Signed] Very respectfully,
F. L. AINSWORTH,
The Military Secretary, Acting Secretary of War.

Accompanying this is the official permission to do the big work contemplated couched in the following language:

"Whereas, The Board of Trustees of the city of Long Beach, Cal., has applied to the Secretary of War for permission to deepen and straighten the San Gabriel (Los Angeles) River at said city, for a distance of one mile, involving the dredging of a channel, and turning basin, all as shown on the attached plans, which have been recommended by the chief of engineers.

"Now, therefore, this is to certify that the Secretary of War hereby gives permission to the Board of Trustees of the city of Long Beach, Cal., to deepen and straighten the San Gabriel (Los Angeles) River as described above and as shown on said plans, upon the following conditions:

"First: That this permit shall not be construed as authorizing the obstruction of any existing navigable waterway nor the invasion or impairment of the property rights of any person or corporation.

"Second: That there shall be no restriction whatever on the free use by the public of any navigable channel dredged and improved under this permit.

"Third: That the work permitted to be done shall be subject to the supervision and approval of the district engineer officer.

"It is understood that this instrument simply gives permission under act of Congress, to do the work authorized; that it does not give any property rights and does not authorize any injury to private property or invasion of property rights.

"Witness my hand this 22d day of August, 1906.

[Signed] F. L. AINSWORTH,
"The Military Secretary, Acting Secretary of War."

Accompanying the permission is an approved map with a red border showing the permanent channel to be opened from the navigable waters of the Pacific Ocean, north for 5000 feet, showing a width of 300 feet at a depth of thirty feet and a drawbridge of 180 feet and also a turning basin of thirty feet depth below mean low water. The plans also permit the construction of jetties for the channel from the mouth out into the Pacific.

OUT FOR SUPERVISOR.

In order that there may be no dispute two years hence regarding priority of candidacy, Street Superintendent C. J. E. Taylor, or "Pop," as he is better known, today authorized the announcement that he is a candidate for the office of Supervisor in this district to succeed Pete Wilson, and will begin an active canvass for the nomination to be held two years hence.

SEASIDE NEWS DRIFT.

The police have recovered several hundred dollars' worth of valuable silk kimonos, shirtwaists and shawls stolen three weeks ago from the Egyption store of Janiel Afano. The plunder was found in a lumber yard. Several dollars' worth of jewelry is still missing.

The local assembly of the Knights of St. Andrew met last night at St. Lukes parish house, with about fifty delegates present, from Pasadena, Santa Monica, Santa Barbara, several parishes in Los Angeles, and other towns in the southern part of the State. Bishop Johnson was present and gave an address. John A. Lamb of this city was elected delegate to the national assembly at Memphis, Tenn., in October.

Recorder J. J. Hart at noon today united in marriage Lorenzo Sansome and Marie La Prevaux. The groom is a member of the Royal Italian Band, and his bride came from Paris, France, three months ago. The Recorder declined with thanks a kiss from the pretty new wife, not relishing the "jolly" he received for an osculatory performance a week ago.

J. S. Waltron of the Tribune and J. J. Penny of the Telegram, with their wives will be the Long Beach representatives among the Southern California editors who take the trip to Honolulu, leaving on Thursday.

Michael Bedney, arrested in Los Angeles for alleged felonious assult on a twelve-year-old girl, has been ordered released, investigation by the Marshal today showing that the story was false, the parents of the girl denying the story.

In the Cosmopolitan handicap whist tournament, Musselman and Hill are in the lead with a plus score of 16. Brasfield and Duncan are second.

Mrs. Althea Byers, aged 53, died today at the family home, northwest of the city, after a short illness. A widower and four children are left.

The condition of ex-City Marshal John C. Baker, stricken with paralysis yesterday, is such that no hope is entertained for his recovery. He is semi-conscious at intervals, but unable to speak.

Another attempt to revive the Italian band row by securing Donatelli and his band from Venice to give the music for an amateur performance at the Auditorium was promptly nipped in the bud by Mayor Downes, who pointed out the difficulties which might follow, and the ex-director has been notified that he ned not come.

VESSELS ON ONE SIDE.

All Those in Inner Harbor of San Pedro Are Moored to the West Side.

SAN PEDRO, Aug. 28.—All the vessels in port today are lined up at the San Pedro side of the harbor, while there is not a single vessel moored at the Salt Lake, Crescent or Sothern California wharves.

The circumstance is unusual, as during the past two years at least, the wharves mentioned have been crowded at times. The cargoes of the vessels on the western side are being given rapid dispatch. There are two exceptions, the schooners Louis and Witzeman, but the full number of men required to handle the lumber will be on hand tomorrow.

The lumber orf board the T. P. Enrigh is being moved today, after an interval lasting several days. The Wilmington Transportation Company began working the Enrigh this morning, making five vessels on which they are operating.

The steamer Olympic came in at noon with 850,000 feet of lumber for the E. K. Wood Lumber Company, and the necessary men were on hand to lighter the vessel.

A number of striking employés have been reinstated at this yard, and the orders for shipments to interior points are being taken care of.

OUTER HARBOR PETITIONS.

At the meeting of the City Trustees tonight representatives of three corporations were present, anxious for the city's consent to granting them reclamation privileges asked for in the outer harbor. The former applicants, the Southern Pacific Railroad and the Imperial Improvement Company, were added to by the claim of the more recently organized corporation, the San Pedro Home Dock and Warehouse Company. Regarding the latter applicant's offer, the proposition was made that they would give the city a public park twenty acres in extent for the reclamation privilege asked.

A committee of five men appointed by the board to examine the site offered and report was favorable to the proposition. These gentlemen valued the park property at $80,000 and believed that its location near Twelfth street rendered it an acquisition of which the city should take advantage.

Opposing the grant of these three applications was the protest of the Los Angeles Chamber of Commerce against granting any further franchises in the outer harbor. Especially strongly worded was the protest against allowing any part of the breakwater built by government money being leased or used by any private parties or corporations. The board postponed discussion for two weeks to permit all the applicants a better opportunity to state their views.

City Clerk Stieglitz sprung a surprise on the city fathers by asserting that he was satisfied that San Pedro's claim on the territory recently annexed by Long Beach and known as East San Pedro, was valid and urged the Trustees to take the matter up and instruct officers to exercise jurisdiction over the disputed territory.

"The City Clerk of Long Beach," continued Mr. Stieglitz, "failed to produce the petition calling for the annexation election and was also unable to show in the proceedings of the Long Beach City Trustees any resolution declaring for such election."

Acting on petitions signed by 575 names the board requested the saloon keepers to keep their places closed another week at least.

HOLLYWOOD AT BEACH.

Board of Trade of the Foothill City Has Outing at Playa Del Rey.

PLAYA DEL REY, Aug. 28.—The Hollywood Board of Trade today held its first annual convention on this beach today. There were about 300 delegates at large in attendance, and they represented practically the entire business and social life of the city in the foothills.

Business at Hollywood was at a standstill for the day, as men, women and children traveled over the special electric cars over the Los Angeles-Pacific to the beach. Sand, sociability, surf, salad and the usual picnic menu prevailed.

The day was spent in bathing, boating, fishing, skating, dancing and in following the lines of amusement that naturally suggest themselves to a pleasure hunting party on the strand.

Among those who performed on rollers were Mayor George H. Dunlop, City Attorney Young, Prof. Clark superintendent of the local schools; Horace Candee, secretary of the Board of Trade; C. J. Wade, president of the Board of Trade, W. O. Jackson, J. F. Grass and C. C. Hall.

The committee for the afternoon was composed of J. E. Williams, C. C. Hall, J. F. Grass and Horace Candee. It is the intention to make this excursion an annual event.

TRAFFIC MEN'S OUTING.

Seventy-five members of the Pacific Coast Traffic Men's Association, accompanied by their wives and sweethearts, enjoyed their monthly seaside outing on this beach this evening. A banquet at the auditorium was among the attractions, while boating and skating assisted in making up a programme that attracted during the evening hours.

Official advices received in Paris, say that the Russo-Japanese delegates charged with the delimitation of the frontier on the Island of Sakhalien have arrived there and begun work.

Aside from its commercial importance, Huntington Beach is becoming very popular as a summer resort. Vacationists who have visited Huntington Beach this summer have been highly pleased with the many summer attractions provided at this thriving Coast city.

Splendid accommodations for campers at Huntington Beach Tent City.

Ramona Acres

Little "Country Estates"

Within 15 minutes of the Business Center.

Get in before the car line is completed and pay only...

$825 to $1540

Per Acre

1-6 Cash, Balance Easy Terms

Water
Gas
Electricity
Graded Streets
Graveled Walks
Telephones
Big Building Development

If you WAIT, you'll have to pay DOUBLE. Get action NOW—you'll get big profits later.

Get FREE CAR and Auto tickets at our office TODAY.

The Emerson Realty Co.
426 S. Spring Street
301-02 Delta Bldg. Home 1149, Main 4050

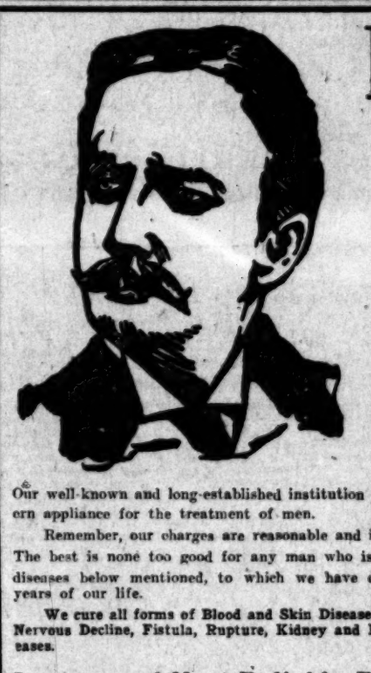

PAY US FOR CURES ONLY

Our well-known and long-established institution is equipped with every modern appliance for the treatment of men.

Remember, our charges are reasonable and in reach of any workingman.

The best is none too good for any man who is a sufferer from any of the diseases below mentioned, to which we have devoted exclusively the best years of our life.

We cure all forms of Blood and Skin Diseases, Varicose or Knotted Veins, Nervous Decline, Fistula, Rupture, Kidney and Bladder and all Urinary Diseases.

Largest and Most Reliable Place in the City

Write if you cannot call. All correspondence strictly confidential and all replies sent in plain envelopes. No names, cases, letters or photographs of patients published or exposed. Enclose 2-cent stamp to insure reply.

HOURS—8 to 5, 7 to 8 daily. Sundays, 9 to 12.

DR. GREENE & CO.

—ROOMS— 12 to 16 No. 254 So. Broadway —RINDGE BUILDING—

San Diego Office:—Sixth and F Streets, Hill Block.
San Bernardino Office:—550 Third Street.

MEN

We Are Specialists for Varicocele, Hydrocele, Stricture, Piles, Fistula, Blood Diseases, Contracted Diseases, Private Diseases, Loss of Vital Power, Kidney and Bladder Troubles.

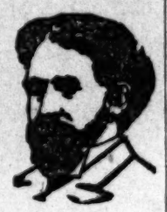

Varicocele

WE GUARANTEE AN ABSOLUTE AND PERMANENT CURE in every case we treat of Varicocele. We will show to any man wishing to be cured a dozen leading business men of Los Angeles that we have cured. This fact, with our GUARANTEE of cure, ought to convince men that they can be cured of Varicocele.

Weakness

This trouble, the bane of men of all ages, we cure. Our treatment is direct, effective and the cure sure and lasting. We take pleasure in making clear to every man who calls for consultation the cause, the course and the outcome of his particular case. There is no charge for consultation.

Contracted Diseases and Blood Poison

Those troubles are thoroughly understood by Dr. Harrison and his associates. For over twenty-one years they have successfully treated this class of troubles. Experience founded on a thorough medical education has brought to them perfect methods that mean a cure in all curable cases. We do not accept incurable cases for treatment.

In a box to the right you can help yourself to our medical folder at the foot of our stairway at 202½ South Broadway. Stop and take one along with you and read it. This folder will give you valuable information. If you live out of town write for one.

Doctor Harrison
202½ South Broadway
Corner Second Street

AMERICAN BANK AND TRUST COMPANY
PASADENA, CALIFORNIA
Pays 3 Per Cent. on Ordinary Savings Accounts
4 Per Cent. on Time or Term Deposits.
Why not deposit with us and keep your money safe in Pasadena?
Safe Deposit Boxes $2.00 per year and up

Rupture
NO Knife used or time lost Pay until cured.
Call and see testimonials in our office, address FIDELITY RUPTURE CURE 453½ S. Spring St., Los Angeles. Rooms 5, 6. Hours 10 to 5 and 7 to 8.

CANCER CURED
By the Mrs. S. J. Bridge Remedy. No knife. No plaster. Twenty years' experience. Mrs. Bridge is with J. C. Aldrich, M.D., 484 S. Spring St. Hours 10 to 4.

Men

WHY I NEVER

Pay Whe You Are Cured

My practice has become larger by than that of any other specialist in the West, and solely because of the perfect have made. The vast majority men who have taken treatment have not been disappointed. know that I do not promise more than I can perform. To those actually illustrated in their own cases the truth of my claim, namely, that my treatment as certain to cure as it is to relieve patient engages my services and follows my directions. My success is due not alone to education, experience, skill and scientific methods, but to the fact that I have adopted and practice strictly to those principles weaknesses of men.

I will state plain. To male maladies I have given earnestly and exclusively for twenty-five of the best years of my life, and on them all my energies are concentrated.

I Cure to Stay Cured

Weakness, Varicocele, Hydrocele, Specific Blood Poison, Contracted Disorders, Stricture and Reflex Ailments

I Charge the Lowest Fees I Have the Largest Practice

Examination Free

R. TAYLOR & CO.

205½ SOUTH SPRING ST.

Cor. 3rd St. Los Angeles, Cal.

Men and Women

All Diseases

$5

Martin & Co.

254 S. Broadway

Los Angeles, Cal.

ADIE

DR. CARTER'S MONTHLY REGULATOR

ALWAYS relieves in 24 hours. Positively abstinate Monthly Irregularities in a few hours.

Rupture

Elastic Trusses

"South of the Tehachepi"—Neighboring Counties.

NEWS REPORTS FROM CORRESPONDENTS OF THE TIMES.

HORSE THIEF GOES TO PEN.

CRIES BRAVADO IN COURT IN SAN BERNARDINO.

Admits That Threatening Letter to Sheriff Was Only a Bluff—Induced Young Woman to Elope With Him After Exciting Her Admiration by Boasting of Robbery.

[BY DIRECT WIRE TO THE TIMES.]

SAN BERNARDINO, Aug. 28.—[Exclusive Dispatch.] Harry Paxton, the horse thief whom Sheriff Ralphs has been following for eighteen months, and who was recently captured in Sparks, Nev., today pleaded guilty before Judge Bledsoe and was promptly sentenced to six years in Folsom penitentiary.

When he appeared in court he suddenly lost all the bravado which he had displayed heretofore, and admitted that the letter he wrote to Sheriff Ralphs threatening to kill the Sheriff or any member of his force who arrested him, was all a bluff.

Paxton is the young man who induced a well known young woman of Redlands to elope with him after exciting her admiration for his deeds of daring by boasting of a robbery he had committed in Ventura county, and of having buried the loot.

PAYMENT NOT SUPPRESSED.

Rev. J. Grapes, Jr., aged 25, of Los Angeles, and recently from Ohio, and Miss Bertha May Davis, aged 23, daughter of W. P. Davis of Corona, were married here tonight by Rev. J. Churchfield of St. Paul's Methodist Episcopal Church, South.

It was an elopement, and they made every effort to suppress the news of the wedding from the newspaper men. The groom is said to be a capitalist, and the bride is one of the belles of Corona, and is a strikingly beautiful young woman.

BRAKEMAN CRITICALLY HURT.

J. C. Allison, a Santa Fé brakeman, received probably fatal injuries last night by falling beneath the rear trucks of the engine which he was coupling to a freight train that he was to go out with. In adjusting the coupler he stood on the rear of the locomotive while it was backing to the train, he caught his foot, causing him to fall across the rails and immediately between the moving engine. He was picked up beneath the brakebeam when the engine was stopped, and it required several minutes' work to release him. When released he was unconscious from serious internal injuries, but he was at once rushed to the company hospital in Los Angeles. Allison is a popular railroad man and a member of the local lodge of Elks. Some months ago he had a narrow escape from death by falling between the wheels of a moving freight train on the same grade, his life being saved by his hat catching in a brake rod, enabling him to dangle head down for a considerable time. He but recently returned from those injuries.

REPUBLICANS ORGANIZE.

The Republican County Central Committee met this morning, completed organization and prepared for the active campaign in this county this fall. The new officers and Executive Committee were named. W. P. Burke of Highland is the chairman of the County Central Committee, and Percy Hight of Redlands is the new secretary to succeed W. L. Vestal, who has served for a number of campaigns. There was a lively contest between Hight and Vestal for the secretaryship, but Hight won by a substantial majority. The new Executive Committee named as chairman is composed of Dr. J. Burke, Highland; M. H. Fitzsimmons, H. B. Wilson, William M. Tissell, Lyman M. King, A. E. Brock, C. D. Kingsbury, Redlands; M. C. Barfield, Colton; J. S. Miller, S. G. Cope, Ontario; O. C. Newman, Chino; Frank Strieber, Cucamonga; Lewis Mission; A. A. True, Highland; J. Ballie, E. D. Roberts, A. G. Kenfield, F. W. Seecombe, A. M. Ham, San Bernardino; E. C. Harwood, Upland; J. Root, Needles.

Reports have been sent out from this city that dissatisfied Republicans are urging the placing of an independent ticket in the field because of the nomination of a number of third-termers by the Republican convention. There is declared to be not the slightest foundation for such a report. The Republicans of this county were seldom or never more united and more determined on victory at the polls this fall than the entire county ticket, from top to bottom.

PIPE NIGHTMARE.

The Water Commission has bumped against a serious problem in the proposition to lay a double Traction track on the principal streets traversed by the traction lines, including D, Third, and Vernon avenue. The second rail will come directly over the water pipes, making it very difficult to gain access to them for repair purposes. A line on Third street is to have a new pipe at once, and that can be removed from the side, but where the old mains are to remain it will be a difficult matter. The situation will be put up to the City Council for consideration before the double track franchise is finally passed upon, and some action will probably result to either compel the Traction Company to take care of the situation or to provide for the city's doing so. The mains were laid as at present to clear of the single-track system.

SAN BERNARDINO BRIEFS.

The Rialto Orange Company today filed articles of incorporation, the directors being William Buxton, Gen. N. L. May, A. L. Wright and W. J. Curtis. The new company will be allied with the new sales agency formed by Arthur Gregory of Redlands, and it controls a large amount of choicest acreage in the Rialto district.

The Santa Fé has awarded the contract for the overhead passageway over the shops across the freight yards on Third street, and the general office building to Thomas Rothwell of Los Angeles for $6000. Work will be commenced at once on the structure.

The Supervisors are considering the fixing of the county tax rate for the present year, and the outlook is that it will be considerably lower than that of last year, which was $2.30 outside of cities and $1.86 inside. The State rate is $1.10, and it is probable that several reductions will be made in the county levy, especially in the road levy which was unusually high last year.

The Merchants' Association and Alva Reynolds, the Los Angeles airship inventor, who attempted several times without success to get a race between his airship and an auto in this city, have settled the pipe of peace and Reynolds has joined the association from all claims for damages. The airship man has made frequent threats to sue the city for damages. The merchants have assumed bills amounting to $100, contracted by the airship man, and practically guaranteed by the association.

Louis Cunnagatti and wife, Isabelle Cunnagatti, have both paid fines of $100 and $25 for running a blind pig at their residence in the Italian quarter. Chief of Police Shay had convincing evidence against them, and they both pleaded guilty. Blind pigs have long flourished in that quarter, but it has been found very difficult by the officers to secure evidence that would warrant convictions.

Lena Peterman, the twelve-year-old daughter of Mr. and Mrs. A. Peterman of Highland is minus two toes on the right foot as a result of fooling with a hammerless gun belonging to Mike Drogan. The girl was curious as to how the gun worked, and in handling it, the firearm was accidentally discharged.

CONTRACTOR IS STABBED.

RAILROAD BUILDER ASSAULTED NEAR GAVIOTA.

Men Angered Over the Discharge of a Greek in His Employ Treat Him With Violence When He Is at Some Distance from Camp—Not Likely to Prosecute.

[BY THE ASSOCIATED PRESS—P.M.]

SANTA BARBARA, Aug. 28.—Because he discharged two Greeks from a construction gang, Railroad Contractor R. R. Lyttle, who is building the cut-off for the Southern Pacific between St. Augustine and Gaviota, was set upon Monday night by the men whom he had discharged, and severely stabbed.

Lyttle's wounds, while very painful, are not thought to be of a dangerous nature. He was brought to Santa Barbara, where he received medical assistance. Lyttle does not feel inclined to prosecute his assailants, and so far officers have taken no action in the matter.

According to Lyttle's story of the trouble, he had cause on several occasions to censure one of the Greek workmen for neglecting his duty, and finally discharged the man.

Another Greek took up his friend's cause, and he also was discharged. Lyttle says that while inspecting the work, some distance from camp, Monday evening, he was suddenly set upon by these men, and while one felled him with a blow on the neck, the other stuck a knife into his stomach several times.

Lyttle drew a 32-caliber Colt automatic, and let fly at his assailants, scaring them off. When he arrived in town today Lyttle stated that he had killed one man in the fight. Sheriff Stewart was at once notified, but on close questioning Lyttle changed his story, and admitted that both men had gone away unharmed.

AUTO KNOCKS NARROW MISS.

Horseless Carriage Hits Santa Ana Man but He Gets Off With Slight Injury.

SANTA ANA, Aug. 28.—C. Y. Sylvester, of the firm of Sylvester & Halverson, grocers, was knocked off his bicycle this morning by the automobile of W. B. Weatherbee, and it was luck alone that saved him from serious injury. His escape was a narrow one, but aside from a few bruises and scratches, insignificant when compared with what might have been.

Sylvester was riding west on Fourth street, in front of the Grand Opera-house, he being on the right side of the street. Mr. Weatherbee with a party in his automobile came up behind Mr. Sylvester. The automobile horn tooted lively, and Mr. Sylvester thought the machine would pass to his left, and without looking around he swerved to his right.

The auto was running close to the sidewalk, and could not avoid striking the bicycle. Mr. Sylvester went down by the side of the car, and he says the rear wheel passed over him. The auto was stopped, and Mr. Weatherbee was quickly on hand, but the man who had been knocked down was up and on his feet, quite cool and collected.

NEW CITY TRUSTEE.

Henry Diers took his seat among the Board of City Trustees for the first time last night. He will represent the First Ward, which has been without a Trustee for several months, owing to a deadlock among the other members. Mr. Diers was elected to the board last week, and at first declined to accept the seat. However, after considering the position his ward was in without a representation at the City Hall, he waived his decision, and last night took the oath of office. He was at once placed on the Street Committee.

The board's attention was called to the dangerous condition of the Santa Fé railroad crossing at Seventeenth street, and also the Southern Pacific crossing at First street. It was decided that the latter railroad could not be made to do any more than it already had for the protection of people using the crossing, but the Santa Fé road will be requested to provide different safeguards at its crossing.

SANTA ANA NOTES.

Mrs. Ben Turner, Mrs. Charles Ballard and Miss Bertha Sanborn were hostesses at a china shower given for Miss Elizabeth Turner at Newport Beach yesterday. The affair was given at the Sanborn cottage, which was artistically decorated. A luncheon was served, the tables being decorated with seaweed and red geraniums. The place cards were seashells, with the names of the guests upon them. Miss Turner was the recipient of many beautiful gifts.

Manual Munoz, a Mexican about 50 years old, was brought here from Los Alamitos by Constable J. Shutte, and locked up on a charge of criminally assaulting his own child, a little girl only 9 years old. The testimony of three witnesses who saw him mistreating the child, and of the child herself, was which was brought out in the preliminary examination before Justice Arthur Philbrick of Los Alamitos, is declared to be conclusive. The little girl testified that her father had mistreated her several times before when intoxicated.

Articles of incorporation have been filed by the Dragon Confectionery Company of Santa Ana. It is capitalized at $25,000. The directors are L. Clapp, all of Santa Ana. The company declares its intention of maintaining a confectionery business, of manufacturing and selling delicacies, to do a general refrigerating business, and to act as agents for laundries and newspapers.

The Nob Hill Tennis Club of this city is trying to arrange for a series of games with the Y.M.C.A. Club of Riverside. Santa Ana has some excellent material among its players, and, as Riverside is known to possess many tennis enthusiasts, it is hoped that some interesting games can be scheduled for this fall.

DOG DRIVES BRUTE OFF.

Burly Negro Who Attempts to Molest Riverside Girl Is Repelled.

[SPECIAL CORRESPONDENCE.]

RIVERSIDE, Aug. 28.—In the Carter household out on the lonely reaches of Cypress avenue there is nothing too good for a little dog which bravely rescued or protected his little 11-year-old mistress from a burly and horrible appearing negro.

The Carters moved here recently from Tennessee. The mother had occasion to go into the business part of the city and left her little girl at home with strict instructions to remain in the house and keep the door locked. The child obediently hooked the screen door and began playing with her dolls and the little dog.

After the mother had been gone some time a brutal negro, clad in a dirty torn undershirt and overalls bound around his waist with a piece of rope, barefoot and horrid in appearance, approached the door and demanded admittance.

The little girl was frightened almost into insensibility. When the negro gave the frail door a couple of vicious wrenches she screamed. Then the big black brute pulled out a knife and slashed the wire meshes protecting the door.

When he thrust his hand through to unhook the door and usher into the seemingly unprotected household a nameless horror the little dog sprang bravely to defend his little mistress. He snapped and barked so furiously and was so little daunted by the threats of the negro that the latter finally fled, leaving the child in hysterics, as she was found by her mother with the little dog licking her hands and face when the latter returned.

ASKS COURT TO SAVE HER BOY.

SENSATIONAL AFFIDAVIT FILED IN RIVERSIDE.

Woman With Divorce Proceedings Pending Alleges That Husband Kidnaped Lad and That He Threatens That She Will Never See the Child Again Unless She Drops the Suit.

RIVERSIDE, Aug. 28.—To recover possession of her boy, George Swazea, Mrs. M. Elizabeth Swazea has filed a sensational affidavit in the Superior Court here, where the divorce proceedings between herself and Jay Swazea are pending. She relates that she was staying with her brother, A. H. Ritchie, at Point Loma, on August 19, that her little boy went to view the wireless telegraph station. She says that her husband, from whom she has separated, after a charge of habitual intemperance and cruelty, stealthily approached the child, seized him, dragged him by the feet, head downward, to a near-by carriage, with the little one screaming, "Mamma, papa is hurting me;" and that then the father smothered the child's outcries with a cloth thrown over its head.

It is also alleged by the wife that Jay Swazea, the father, has threatened that she will never see the child again unless she drops the divorce proceedings, and asserts that he will remove the child from California. The wife prays for an immediate injunction to prevent the deportation of her boy while the divorce suit is pending.

POSTPONE ELECTION.

Today the Trustees postponed the election for freeholders to draft a special charter for the city of Riverside from September 5 to October 9. It seems that the City Clerk had a slight misunderstanding of the instructions of the City Attorney in drafting the ordinance. The law requires that at least thirty days should elapse between the passage of the ordinance and the election for freeholders. The former ordinance was abrogated and another drafted in its stead which fixes the date of the election for October 9.

FIX CITY TAX RATE.

The City Trustees today fixed the city tax rate at $1.10, the same as for the past three years. Upon an assessment of $8,036,220, this rate is expected to yield $88,398.42, as the city income for the current year. The steam and electric railroads within the city are assessed at $297,665. There were no appeals to the Board of Equalization from the findings of the City Assessor.

LOOK FOR DOLLAR GAS.

Growth of Monrovia May Bring Reduction of Price in the Coming Year.

MONROVIA, Aug. 28.—"In one year we expect that our business here will more than double at the rate that Monrovia is growing," says Manager W. A. White of the Edison Electric Company. "There will then be talk of dollar gas."

His rosy prophecy was made in response to a suggestion that dollar gas would be a great advertisement for Monrovia.

"Say instead of this that you show that Monrovia has gas of an unexcelled quality."

Next week a large force will be out to entirely rebuild the gas plant, which was built by a local company and which has not had efficiency satisfactory to the Edison people. The system of production will be changed and the capacity of the plant slightly increased. The object of the improvement will be to secure a manufactory particularly adapted to local needs. Big cylinders, plaster and cement are already piled up at the manufactory. The Edison company has reduced the price of electricity twice in the past year. It is now sold for 12 cents, the price prevailing at Pasadena and larger towns. The consumption, it is stated, justified the decrease in rates and Manager White refers to this as an example of the policy of the company.

GRADERS SCARCE.

A high official of the Pacific Electric Company states that only the difficulty of securing graders delays the work on the Duarte-Monrovia extension. Within fifteen or twenty days he expects that the teams will be moving dirt. Then the completion of the project will largely await the bridging of the San Gabriel River. The work will proceed simultaneously and the first operation of the line will be from Monrovia to Glendora, its terminus.

WOMAN ANGLER'S CATCHES.

Several Buttons of the Light Tackle Club Go to Her for Success in Fishing.

AVALON, Aug. 28.—Not since the great run of tuna of five years ago have the hotel lobbies been so filled with fishermen talking fish as now. The tuna do not come up to the standard of the Tuna Club in weight, but they are large enough to make a strenuous time for the light-tackle wielder. The largest yet taken this season was seventy pounds, taken by W. L. Vail. Senator Flint is credited with one in the fifties. A. J. Eddy landed one of forty-nine pounds; Mr. Hunt one of forty-five pounds, and half a dozen others brought in fish from forty to sixty pounds in weight. This is the men's record, but a woman has laid them all in the shade. Mrs. H. H. Cotton is the champion light-tackle fisher, Mrs. Cotton came over from Ocean Park and the first forenoon of her fishing took an albicore above twenty pounds, which gave her the club's bronze button. In the afternoon she went out again and took a thirty-seven and a half pound fish, which gave her a silver button. Yesterday she again went out, this time trying for a tuna and for the third time made good, taking one of fifty-seven pounds, which gives her the club's gold medal. She has captured all the prizes in sight and it is up to the Light-Tackle Club to now arrange for a diamond button, that the lady may have an incentive to continue her efforts.

SEA ISLAND NOTES.

The Aloha, Capt. Bell, had the misfortune to break a propellor shaft yesterday afternoon while out with a party for pleasure. She left for San Pedro this afternoon under sail for repairs.

Mrs. D. Wiebers of Los Angeles, yesterday, out with the launch Athens, captured a jewfish weighing 260 pounds, bringing the huge creature to gaff in fifty minutes.

Society folk have taken up roller skating and have become quite absorbed in the sport, some of them after dancing until 11 p.m. appearing at the rink at 8 a.m. to have a few hours to themselves when the crowds are absent. This morning a party, including Mrs. L. T. Garnsey and daughter, Mr. and Mrs. W. B. Burrows, Mr. and Mrs. J. S. Valleiy and daughters, held carnival there until the crowd thickened to an uncomfortable degree. Among the ladies are many fine skaters, but Mrs. Garnsey leads them all in grace and ease, whether in fancy steps or in skimming the floor like a swallow.

Eugene S. Ives, attorney for the Southern Pacific Railroad of Tucson, Ariz., with the Misses Ives and the Misses Guyle, is at the Metropole.

N. W. Bell of Pasadena is a guest on the island.

Mr. and Mrs. Fred E. Munsey of Los Angeles, are spending their vacation here, the guests of Mr. Munsey's father.

RESTORE PICO HOME.

Whittier Women Will Contribute Their Support to That Enterprise.

WHITTIER, Aug. 28.—Whittier women have resolved that the old Pio Pico home—which is now a picturesque ruin—shall be restored. They propose to form a Pio Pico association, the work of which shall be the restoration of the old adobe dwelling. Energetic members of the Whittier and East Whittier Woman's clubs superintended the giving of a public dinner last spring, and from its proceeds have $100 to serve as a nucleus of the funds necessary. With the beginning of the club year the campaign will be pushed, it is said. Among the ladies who are lending the project their aid are Mmes. J. W. Barlow, A. C. Maple, L. J. Stanley, A. C. Johnson and Miss M. E. Grippen, all members of the "landmarks section" of the Whittier Club.

The building they purpose to restore stands on the banks of the San Gabriel River, and is owned by the city of Whittier. The city fathers have put themselves on record as being willing to turn the building over to such an association, provided that they can be assured that the property will be taken care of, and with this assurance the women feel sanguine of success in the undertaking.

QUAKER CITY JOTS.

Whittier Union High School will open its doors for the coming year on September 3. The enrollment is the largest in its history. The grammar schools of the city will open on September 17 and the enrollment here, too, promises to exceed that of any former year.

Perry H. Binford has purchased a large alfalfa ranch at Elmwood and will move to that place.

George Anderson and family have been entertaining a number of former neighbors from Lynn county, Iowa. Among the guests were: Mr. and Mrs. J. Robbins, Miss Nannie Adams, Mrs. J. W. Arnold and Miss Bessie Arnold.

LAY HIGH SCHOOL CORNER.

Event Is Celebrated at Town of San Fernando With Suitable Exercises.

SAN FERNANDO, Aug. 28.—The laying of the corner-stone of the new union High School, Griswold avenue and Second street, took place this afternoon. Among the features in the programme were: Music by the San Fernando Band, and invocation by Rev. Alexander Hardie, and address, Mark Keppel, county Superintendent of Schools, and address, Prof. G. Walter Monroe of the Whittier schools. A song by a male quartette, composed of Messrs. Fraisher, Ingham, Welch and Nutting, and address by Superior Judge Wilbur, the presentation of trowel by John T. Wilson, president of the Board of Trustees, reading of list of articles inclosed in corner-stone by R. H. Hille, clerk of the Board of Trustees; laying of corner-stone by Dr. John Munro, and a benediction by Father Le Belleguy.

GLENDORA ORANGE RETURNS.

GLENDORA, Aug. 28.—The annual meeting of the stockholders of the Glendora Citrus Association was held Saturday. C. S. Whitcomb, W. J. Dennis, W. R. Porvel, W. G. Hall and J. C. West were elected directors. The number of navel oranges shipped for the year was 120,000 boxes, and of Valencias, 15,000 boxes. The total number of boxes marketed of all kinds, including sweets, St. Michaels, bloods, Tangerines, etc., was 139,504 boxes, for which there was paid to growers a total of $215,372.38. The average prices were: Washington navels, $1.38; Thompson navels, $1.66; Valencias, $2.73; Tangerines, $2.05; Mandarines, $2.85; windfalls, $1.11. This report does not include July and August shipments up to the time of closing down, August 18.

TIED HAND AND FOOT.

Alleged Thief Caught Digging Sweet Potatoes at Fruitland Brought to City by Ranchman.

Tied hand and foot with a clothes line, S. S. Pablo was taken to the Central Police Station from Fruitland, a suburb four miles from Los Angeles, by J. W. Batcheller, a wealthy rancher about 70 years old, and H. H. Harris, engineer of the Fruitland Water Company. Pablo was charged with petty larceny and locked up in the City Jail.

Lying in wait for a thief who for four years has been looting farms about Fruitland, Harris captured Pablo in the act of digging sweet potatoes on Batcheller's ranch. After a struggle in which Pablo, according to his captor, tried to use a fruit knife, the engineer got him.

Batcheller arranged with Harris about a week ago to spend a part of each night in his ranch and watch for the thief, and told Harris that he would give him $10 for the capture of the man. Harris lay in wait several nights, and last evening his watchfulness was rewarded.

Pablo, according to Harris, stole into the sweet potato patch and began to dig potatoes. When he had half filled his sack with potatoes Harris leaped upon him and bore him to the ground. A fight took place in which Harris secured the upper hand. He called loudly to Batcheller, who brought a rope.

How He Knew.

One morning two young women entered the Saltville grocery and after some discussion bought a pound of dates, two pounds of gingersnaps and two pounds of crackers.

"Stopping at Miss Grey's?" inquired the clerk, as he tied up the bundles.

"Yes," said one of the young women, with evident surprise.

"Came about yesterday forenoon?" said the clerk.

"How did you know?" asked the young woman, curiously.

"Um. Well, I can most generally tell," said the clerk, without glancing at the object of his mind reading, as he twitched a knot in the string. "You see, it's pretty drizzly and muddy today, and I knew there wouldn't anybody's boarders but Miss Grey's feel the need of coming out here such weather, and long as you didn't come till today I knew for sure you couldn't have been here more'n one day. Three meals is about the average."—[Youth's Companion.

The Best Thing Going

In Greater Los Angeles

Figueroa Boulevard Tract

Figueroa Boulevard Tract is the fastest growing section of Greater Los Angeles. Large lots facing on fine streets, Figueroa, Florence and Hoover. Improvements are the very best. It has oiled and graded streets, wide cement walks and curbs and an abundant supply of clear, sparkling water piped to every lot. It has a triple advantage over any other property in the southwest.

It is on three principal streets. It has three fast car lines. Fare is only 5 cents.

Buy While the Lots Are Only

$375 and Up

THEY WILL GO HIGHER SOON

If you want a place to build a home where you may be sure your surroundings will be artistic and refined forever, or if you want an investment constantly increasing in value by reason of all the conditions above noted, you should see this tract at once and select your lot before prices advance. It is the most satisfactory and lowest priced tract on the market today and the large sales show how much it is appreciated.

Come in and Get Maps and Free Ticket and do it Soon if You're Wise

Emil Firth 411-417 Laughlin Building

315 South Broadway

YOU'RE SAFE AT FIRTH'S Phones Home 8105, Main 2543

MEN

My way of treating you is by personal attention.

YOU

must come to me—I do the work—no mail treatment.

After I have made a Diagnosis in your case I know that with my superior knowledge and equipment I can get at the root of your trouble and master it. But in order to give you this I must have you under my personal care and note every change.

Varicocele I cure soundly and completely in 4 to 6 days. My treatment is painless and one that will preserve and strengthen the reproductive system.

Stricture There is no other treatment to my knowledge which will permanently remove all soreness, inflammation, callous or narrowing conditions of stricture. It is most cleanly and perfect and completely cures.

Functional Decline My treatment for functional decline or "Weakness," as termed by some, is the result of years' special work in functional disorders, the results I obtain are by direct methods and are not in common use.

Hours 9 to 4—7 to 8. Sundays—9 to 12

DR. Morton, 316 So. Broadway

MEN

Successfully Treated

In the treatment of the numerous Pelvic Diseases so common among men, we believe that our experience, and past success warrant us in saying that we can accomplish all that is possible, and invite every man to come and see us who has either STRICTURE, VARICOCELE, WEAKNESS, DISCHARGES, CONTAGIOUS PRIVATE DISEASE, BLOOD POISON, ETC.

"It is no more than we expect to hear nearly every man who consults us relate a long story of his having been unsuccessfully treated, but in nine cases out of ten such experience can be attributed to the fault of the afflicted man, for he has sad himself under the care of physicians of not sufficient experience to be past their experimental practice."

Any man seeking treatment should know that to insure himself of effectual treatment, he should employ a specialist or ripe age and long experience.

Come to see us and note the difference in the way experienced specialists will treat you, and how soon you can be benefited by the right kind of treatment. If you are skeptical we can refer you to former patients, who will vouch for our conscientious, successful, "GOLDEN RULE" dealing with them.

To demonstrate our cures we will until Sept. 1 charge only ONE-HALF our regular fee.

BEECH'S VIGORINE cures weakness and failure; compounded and used only by us, in plain packages; by mail, $1; 6 for $5. Send for it.

Men out of town, write for booklet explaining how many cases we cured by our special home treatment.

Hours—9-12; 1-5; 7-8; Sundays, 9-1.

DRS. BEECH BROS.

224 South Spring St.

Germain Bldg. Opp. Orpheum.

SUPERIOR TO COPAIBA & INJECTIONS

SANTAL CAPSULES MIDY

RELIEVES IN 24 HOURS

Ocean Steamships.

North-German Lloyd

FAST EXPRESS SERVICE

PLYMOUTH—CHERBOURG—BREMEN.

K. Wm. II, Aug. 21, 5a.m. | Kronprinz, Oct. 2, 8a.m.
Kronprinz, Sept. 4, 7a.m. | Kaiser, Oct. 9, 10a.m.
Kaiser, Sept. 11, 10a.m. | K. Wm. II, Oct. 16, 5a.m.
K. Wm. II, Sept. 18, 5:30a.m. | Kronprinz, Oct. 27, noon

TWIN-SCREW PASSENGER SERVICE

PLYMOUTH—CHERBOURG—BREMEN.

Kurfuerst, Aug. 14, 10a.m. | Friedrich, Sept. 13, 10a.m.
Barb'ssa, Aug. 23, 10a.m. | Kurfuerst, Sept. 15, noon
Bremen, Aug. 28, 10a.m. | Barb'ssa, Sept. 25, 10a.m.
*Main, Sept. 4, 10a.m. | *Neckar, Oct. 4, 10a.m.
*Bremen direct.

MEDITERRANEAN SERVICE

GIBRALTAR—NAPLES—GENOA.

K. Albert, Aug. 25, 11am | P. Irene, Oct. 13, 11am
P. Irene, Sept. 1, 11am | K. Luise, Oct. 27, 11am
K. Luise, Sept. 15, 11am | K. Albert, Nov. 10, 11am
K. Albert, Sept. 29, 11am | P. Irene, Dec. 1, 11am

From Bremen Piers, 3d and 4th sts., Hoboken.
NORTH GERMAN LLOYD TRAVELERS' CHECKS GOOD ALL OVER THE WORLD.
From Bremen Piers, 3d and 4th sts., Hoboken. OELRICHS & CO., NO. 5 BROADWAY, NEW YORK. ROBT. CAPELLE, 1218 BROADWAY, OAKLAND, CAL.

LEWIS SINGLE BINDER STRAIGHT 5c CIGAR

You Pay 10c. for Cigars Not so Good.

F. P. LEWIS Peoria, Ill.

DR. HARRIMAN'S NATURE CURE

Largest on the Coast. All diseases successfully treated. See our special illustrated advertisement on Sundays and Thursdays. Consultation and examination free. Occupy entire second and third floors over 333-335 and 337 South Hill. Phone 3283.

HUTCHASON

Best Set Teeth $8. 326½ S. Broadway.

From the cheapest that's good—to the best that is made.

ECKSTROM WALL PAPER CO. 324 SO. SPRING ST. DECORATORS-FRESCO-FABRICS

Fabricona Dyed Burlaps in all colors.

Ladies' Diseases and All Ailments Peculiar

To the sex scientifically treated, quickly and painlessly cured. Superfluous hair, moles, red veins, etc. removed forever, by an EXPERT. Consultation free and confidential.

Merrill Medical Institute Suite 5 206½ So. Broadway

"99" STOP USING MORPHINE OPIUM

"Ninety-Nine" will cure you quickly, painlessly, pleasantly. $1.00 a BOTTLE.

Sold in Los Angeles only by OWL DRUG CO.

PENNYROYAL PILLS

Original and Only Genuine. SAFE. Always reliable. Ladies, ask for CHICHESTER'S ENGLISH in RED and Gold metallic boxes, sealed with Blue ribbon. Take no other. Refuse Dangerous substitutions and imitations. Buy of your druggist, or send 4c. in stamps for Particulars, Testimonials and "Relief for Ladies," in letter, by return Mail. 10,000 Testimonials. Sold by all Druggists. Chichester Chemical Co. Mention this paper. Madison Square, PHILA., PA.

Blood and Skin Diseases a Specialty

Rupture, Piles, Varicocele and Strictures Cured Without Cutting.

MELVIN E. SYKES, M. D., 422 1-2 S. Spring. Grand Pacific Hotel.

Fit—Style—Wear.

REGAL THE SHOE THAT PROVES

302 So. Broadway. Bradbury Bldg.

Can You Sleep?

If not, and you are growing nervous, despondent and run-down, you need Palmo Tablets. They induce natural slumber, build up the nervous system, and make you feel and look years younger. 50 cents. Book Free.

AT ALL SUN DRUG STORES.

THE WEATHER.

REPORTS.

COMPARATIVE TEMPERATURES.*

	Max.	Min.	Mean.		Min.	Max.	Mean.
Boston	86	66	76	New York	80	68	74
Washington	88	68	78	Buffalo	70	54	62
Pittsburgh	79	54	67	Cincinnati	76	58	67
Chicago	78	55	67	St. Paul	74	54	64
St. Louis	77	68	73	Kansas City	76	58	67
Los Angeles	75	69	72	Jacksonville	88	74	81

*The maximum is for day before yesterday; the minimum for yesterday. The mean is the average temperature for the two days.

Yesterday's Forecast and Report.

U. S. WEATHER BUREAU, Los Angeles, Aug. 28.—[Reported by A. B. Wollaber, Local Forecaster.] At 5 o'clock a.m. the thermometer registered 61 deg.; at 5 p.m., 74 deg. Relative humidity, 5 a.m., 86 per cent.; 5 p.m., 56 per cent. Wind, 5 a.m., north, velocity 1 mile; 5 p.m., west, velocity 10 miles. Maximum temperature, 78 deg.; minimum, 59 deg.

Weather Conditions.—The area of high pressure central yesterday morning over the Middle Western States has advanced eastward and now extends from the Great Lakes southwest to Mexico. Areas of low pressure have appeared over the Northwest, the Eastern Gulf States and the Southwestern portion of the United States. This distribution of pressure has resulted in rain along the Atlantic coast and in the lower lake regions, and light, scattering showers in extreme Southern California, and in Central Arizona. Elsewhere, fair weather has prevailed. The indications are for generally fair weather in Los Angeles and vicinity tonight and Wednesday.

Forecasts.—Local forecast for Los Angeles and vicinity: Fair tonight and Wednesday; winds mostly westerly.

SAN FRANCISCO, Aug. 28.—Weather forecast:

San Francisco and vicinity: Cloudy Wednesday; fresh west winds.

Sacramento Valley: Cloudy Wednesday; light south winds.

San Joaquin Valley: Fair Wednesday; light north winds.

Los Angeles and vicinity: Cloudy Wednesday; light west winds.

Arizona: Local rains Wednesday and Thursday.

YUMA (Ariz.) Aug. 28.—[Exclusive Dispatch from the U. S. Geological Survey.] Gauge height Colorado River, 13.90 feet.

BUSINESS.

FINANCIAL AND COMMERCIAL.

OFFICE OF THE TIMES.
Los Angeles, Aug. 29, 1906.

FINANCIAL.

BANK CLEARINGS. Bank clearings yesterday were $1,550,167.69. For corresponding day of 1905, $1,314,648.37; for the same day of 1904, $1,147,27.

Clearings for the week:

Monday	$1,420,690.45
Tuesday	1,550,167.89
Total	$2,970,804.54
Same time, 1905	2,646,397.38
Same time, 1904	1,721,329.76

OIL STOCKS.

	Bid.	Asked.
Associated Oil	.39¾	40
Central	.52½	.53
Columbia	.18¾	
Continental	.16	.20
Fullerton Consolidated	.75	
Fullerton Oil	.40	
Globe	.03¾	
Mexican Petroleum	1.05¼	1.06¼
Olinda Land Co.	.06¾	.07¼
Piru Oil & Land Co.	.08	
Reed Crude	.18	.18½
Rice Ranch Oil Co.	.55	
Union	207.75	210.00
Union Provident Co.	301.00	306.00
United Petroleum	360.00	400.00
Western Union		810.00

BANK STOCKS.

	Bid.	Asked.
American National	$116.50	$117.75
Bank of Los Angeles	127.00	....
Broadway Bank & Trust	151.00	....
Central	240.00	....
Citizens' National	270.00	275.00
Commercial National	172.00	175.00
Dollar Savings Bank	140.00	....
Farmers & Mer. Nat'l	370.00	....
Federal Bank of L. A.	16.00	16.50
First National	425.00	445.00
German-American Savings	225.00	240.00
Home Savings Bk. of L. A.	140.00	....
L. A. Trust Co.	....	135.00
Merchants' National	425.00	....
Merchants' Trust Co.	99.75	....
National Bank of Cal.	275.00	....
National Bank of Comm.	325.00	....
Security Savings Bank	250.00	....
State Bank & Trust	97.00	99.00
The Southern Trust Co.	....	150.00
U. S. National Bank	190.00	....

MISCELLANEOUS STOCKS.

	Bid.	Asked.
Cal. Portland Cement Co.	46.00	....
California Hospital	96.00	97.50
Edison Electric pfd.	89.50	92.00
Edison Electric com.	59.00	....
Emergency Hospital	35.00	38.00
Home Telephone pfd.	61.25	64.00
Home Telephone com.	52.50	....
L. A. Brewing Co.	....	100.00
L. A. Jockey Club	90.00	....
L. A. Pac. Imp. Co.	115.00	....
Riverside H. T. & T. Co.	45.00	51.25
S. Monica H. T. & T. Co.	32.00	....
San Diego H. T. & T. Co.	34.00	....
Southern Sugar	95.00	....
T. G. & T. pfd.	132.00	....
Title I. & T. pfd.	137.00	....
Title I. & T. com.	127.00	....
T. I. & T. Guarantee	137.00	....
U. S. L. D. T. & T. pfd.	....	99.00
Union Trust & T. Co.	....	42.00

BONDS.

	Bid.	Asked.
Associated Oil	98	83½
California Pacific Railway	101	....
Corona Power & W. Co.	90	97½
Cucamonga Water Co.	....	100
Edison Elec. Co. 1st Refg.	101¾	....
Edison Elec. Co. (old issue)	106	109
Home Telephone Co.	....	84½
Home Tel. Co., 1st Refg.	83	84
L. A. Pac. 1st Con. Mtge.	109	....
L. A. Traction Co. 6s	111	....
L. A. Traction Co. 5s	99	....
L. A. Electric Co.	106	....
L. A. Railway Co.	114¾	....
Mission T. & R. Co.	85½	....
Mt. Lowe Railway	85	99
Pacific Light & P. Co.	93	....
Pacific Electric Railway Co.	91	....
Pasadena H. T. & T. Co.	87½	90½
Riverside H. T. & T. Co.	82	83
S. Monica H. T. & T. Co.	....	88
San Diego H. T. & T. Co.	....	94½
Santa Barbara Elec. Ry.	....	97½
Temescal Water Co.	86	....
United Elec. G. & P. Co.	79¾	....
Union Transportation Co.	....	97
U. S. L. D. T. & T. Co.	....	92
Whittier H. T. & T. Co.	....	84

OFFICIAL SALES.

1,000 Reed Crude ..... .18¾
1,000 Reed Crude ..... .18½
1,000 Reed Crude ..... .18½
1,000 Reed Crude ..... .18¾
1,000 Reed Crude ..... .18¾
1,000 Reed Crude ..... .18¾
$ Santa Monica Home Telephone.. 22.50
10 American National Bank..... 116.75
30 Union Oil 204.50

MINING STOCKS.

	Bid.	Asked.
California—		
Furnace Creek Copper Co.	3.11	3.12
Furnace Valley Copper Co.	.50	....
Mexico—		
Mitchell Mining Co.	4.75	....
Nevada—Tonopah District—		
Belmont	5.00	....
Johnnie District—(Nye county)—		
Johnnie Con. G. M. Co.	.14	.15
Nevada—Searchlight District—		
Cyrus Noble	....	.26
Eldorado Can. M. & M. Co.	.04½	.04½
Nevada Searchlight	.10¾	.10¾
Quarterite	12.00	....
Searchlight M. & M. Co.	1.25	....
Searchlight Parallel	.08	.10
Searchlight West M. Co.	.13¾	.13¾

OFFICIAL SALES.

1,000 Eldorado Canyon ..... .04½
1,000 Eldorado Canyon ..... .04½
1,000 Eldorado Canyon ..... .04½
1,000 Eldorado Canyon ..... .04¾
100 Furnace Creek Copper 3.13
1,000 Eldorado Canyon M. M. ..... .04½
100 Furnace Creek Copper 3.10
100 Furnace Creek Copper 3.11
100 Furnace Creek Copper 3.11
100 Furnace Creek Copper 3.11
100 Furnace Creek Copper 3.11
100 Furnace Creek Copper 3.11
100 Furnace Creek Copper 3.11

The exchanges passing through the local clearinghouse yesterday ran just over $1,500,000, and were $235,000 increase over last year, and $725,000 over two years ago.

Transactions on the local stock exchanges show the following changes in prices:

Associated Oil, 20% lot less before; 40 asked, a decline of ¾. Continental, 16 bid, as before; 20 asked, a decline of 1½. Globe, .03¾ bid, an advance of ¾; none offered. Mexican Petroleum, 105¼ bid, an advance of ¼; 106¼ asked, an advance of ¼. Olinda Land, .06¾ bid, as previously; .07¼ asked, an advance of ¼. Reed Crude, 18, previous price, bid; 18¼ asked, a decline of 6¾ points. Rice Ranch, 55, previous price, bid; none offered. Union, 202.75 bid, an advance of 1.75; 205.25 asked, an advance of .25. Western Union offered at 810, a decline of 5 points; no bids.

In bank stocks: Commercial National, 122 bid, an advance of 7 points; 175 asked, an advance of 25 points. National Bank of Commerce, 138 bid, an advance of 5 points; none offered. State Bank and Trust, 97, previous price, bid; 99 asked. Southern Trust Co. offered at 150, an advance of 5 points; no bids.

In miscellaneous stocks: California Portland Cement, 46 bid, an advance of 6 points; none offered. California Hospital, 96 bid, a new price; 97.50 asked, a decline of .50. Edison Electric common, 58 bid, a decline of 1 point; none offered. Riverside Home, 48 bid, as before; 51.25 asked, an advance of .75. Santa Monica Home, 32 bid, an advance of 1 point; none offered. Title Guarantee & Trust preferred, 132 bid, an advance of 2 points; none offered. U.S.L.D. preferred offered at 59, an advance of 4 points; no bids.

In the bond list: Home Telephone offered at 84¼, an advance of ¼; no bids. Ditto first refunding bonds, offered at 84, a decline of 2 points; 82, previous price, bid. San Diego Home offered at 84½, a decline of ¼; no bids.

METAL MARKET.

SILVER.

NEW YORK, Aug. 28.—Bar silver 66¾.

LEAD.

NEW YORK, Aug. 28.—Lead unchanged.

COPPER.

NEW YORK, Aug. 28.—The market for copper was firm at 18.75 for lake, 18.50 for electrolytic and 18.25 for casting.

LOCAL PRODUCE MARKET.

The feature of yesterday's produce market was an advance of 5 cents in the price of northern egg offerings. Northern are used chiefly for cooking purposes. Eastern fresh stocks are very firm. While there is no particular weakness in the market for local ranch eggs, the demand is less for that stock on account of the difference in the price of eastern and local. There will be a better demand for local supplies when the weather becomes cooler. Eastern shipments of eggs arrived yesterday.

There is a good supply of both butter and eggs in storage this season, but none too large for requirements.

New York Twin cheese are firmer at 16. Long horns sell at 16½@17.

Thirty-five sacks of Yellow Denver onions were sold on 'Change yesterday. Yellow sweet potatoes have advanced to 2.50@2.75 per cwt.

The fruit market offered little to report. Bellefleur apples were reduced to 1.25. Alexanders bring 1.00@1.15. Fall Pippins are in the market at 1.15. Grapes were less plentiful.

Strawberries were in good demand at 4@5. Blackberries advanced to 8. Raspberries are quoted at 12 flat. Cantaloupes were higher at 1.75. Watermelons are easy at 60@1.00. Black figs sold at 75, white figs 25@40.

Vegetables were well cleaned up with few changes in prices.

Barracuda and small fish were in light receipt.

The receipts of produce as reported for yesterday's exchange were as follows: Eggs, 305 cases; butter, 29,468 lbs.; cheese, local, 24,917 lbs.; potatoes, 3081 sacks; onions, 831 sacks; beans, 261 sacks; sweet potatoes, none.

Prices Current.

Following are the jobbing prices in the Los Angeles Produce Market:

EGGS—Candled, fresh, California ranch, 31; strictly fresh eastern eggs, 29; eastern, storage, 24; northern, candled, 28.

BUTTER—Fancy, local butter, 2-lb. sq., 27½; valley creamery, 27½; fancy Coast creamery, 26; choice Coast creamery, 25@27½; ladies, 20; cooking butter, 21.

CHEESE—Cal. Anchor, 17; Cal. Y. A., 18; fresh, 14@15; eastern dairies, 16½@17; Longhorns, 16½@17; N. Y. twins, 16; singles, 15½@16; large local, 16; Oregon brick cheese, 17; hand, 19; Dons, Swiss, 20; imp., 28; Limburger, 17@18; cheddars, 16.

BEANS—Pinks, No. 1, 2.60; Pinks, No. 2, 1.90; Lady Washington, No. 1, 3.10@3.25; small white, No. 1, 3.60@3.75; small white, No. 2, 3.00@3.25; black eyes, 6.50; Limas, No. 1, 5.00; Garvanzas, 4.30@5.00; German lentils, 3.00; American lentils, 6@7½ lb.

DRIED FRUITS — Apples, evaporated, new, per lb., fancy 50s, 8@9½; fancy 25s, 9½@10; apricots, Santa Ysabel brand, extra fancy, 25s, 12; extra choice, 14; in 1-lb. cartons, 2c per lb. extra; citron, imported, "American Flag" brand, fancy, 10-lb. boxes, 20; currants, imported, "Santa Ysabel" brand, fancy, bulk, recleaned, 8½; 50 1-lb.-oz. packages, 5.50 in 25-lb. packages, 5; dates, imported, Fards, fancy, 6s lbs., 9; Golden dates, 60 lbs., 6; special price in quantities; figs, new, 20-lb. box, California Red Seed, 10-lbs., 1.15; Calimyrna Red Seed, 20-½s, 1.25; white, choice, 10-lb. boxes, per lb., 7; peaches, "Santa Ysabel" brand, per lb., fancy, unpeeled, 25s, 12½; extra choice, unpeeled, 25s, 11; choice, unpeeled, 50s 11; fancy, peeled, 25s, 20; in 1-lb. cartons, 2c extra; pears, "Santa Ysabel" brand, fancy, halves, 25s, 12; in 1 or 2-lb. cartons, 2c extra; peels, imported, orange or lemon, 10s, 14; plums, fancy pitted, 25s, 11; prunes, fancy, San Jose "Imperials," per lb., 50-60, 25s, 10; 40-50, 25s, 12½; 30-40, 25s, 15; prunes, fancy San Jose "Imperials," per lb., 50-100, 50s, 5; Silver, fancy, 25s, 10; Silver, choice, 25s, 9½; in 10-lb. boxes 1c extra, 5-lb. boxes 2c extra; raisins, choice, Clusters, 2-crown, 20s, 2.25; loose Muscatels, per lb., 3-crown, 6; Seedless Sultanas, 6; seeded, Eagle, fancy, 36-lb. per package, 8; Shasstas, fancy, 7.

HONEY—Comb, 24 1s to a box: White, per comb 15; light amber, 12½. Extracted: 2 1-gal. cans to case, 60 lbs. to can: Water white, per lb., 7; white, per lb., 6½; light amber, per lb., 7; white, 13 1-gal. to case, per case, 10.00; white, 12 ½-gal. to case, per case, 6.00; white, 24 ½-pt. to case, 7.50; glass, 24 1s to case, comb 1h, 5.00.

NUTS—New: Almonds, fancy IXL, 17; almonds, fancy paper-shell, 17; almonds, choice softshell, 16; assorted nuts, 25-lb. boxes, 14; Brazils, large, new crop, 15; filberts, large, new crop, 14; pecans, Jumbo, 16; pecans, large, 15; peanuts, "Star," raw, 6½; roasted, 8; walnuts, 14; Cal. "Sunshine," raw, 6½; Cal. "Sunshine," roasted, 8½; Japs, fancy, raw, 6; Japs, fancy, roasted, 8; walnuts, No. 1 softshell, 16; walnuts, No. 2 softshell, 14; cocoanuts, per dozen, 65.

FRESH FRUITS — Skinner apples, 1.00@1.25; Bellefleurs, 1.25; black figs, 75 per box; white figs, 25@50 per box; Satsuma plums, 50; Hungarian plums, 1.00; Tragedy plums, 1.30; Alexanders, 1.00@1.15; Gravenstein apples, 1.10@1.25; local cantaloupes, 1.75@2.25 per crate; watermelons, 60@1.00 per doz.; muscat grapes, 60@70 per box; Rose of Peru, 60@70; Black Hamburgs, 60@70; peaches, 75@1.00 per box; fancy Bartletts, 1.15 box; Russet pears, 75 box.

CITRUS FRUITS — Standard lemons, 4.00; packed lemons, 4.00; choice lemons, 5.00@6.00; fancy lemons, 5.50; cull lemons, 3.00; bananas, 4 per lb.; Valencias, 3.50@4.00; grapefruit, ordinary, 2.00.

BERRIES—Strawberries, Moneta, 4@6; Gardeners, 4@5; Truscos, 4@5; Montebellos, 4@5; raspberries, 12; blackberries, 8.

ONIONS — Northern Yellow Danver onions, 1.10; local Yellow Danvers, 1.50.

POTATOES — Highland, 1.60@1.75; new local Burbanks, 1.50@1.65; sweet potatoes, 2.50@2.75 per cwt.; Salinas, 1.75.

GREEN VEGETABLES — Beets, 30@2%; carrots, 30; parsley, 50@75 per crate; string beans, 6; wax, 3; turnips, 20@25; peas, 5; red radishes, 10@15 doz.; cabbage, 75@1.00; fancy green onions, 25 doz.; spinach, 15; green peppers, 2; bell peppers, 2; lettuce, 50@75; per crate; garlic, 8@10; parsnips, 25@30 doz.; tomatoes, 2 per box; cucumbers, 25 per lug box; summer squash, 15@25; eggplant, 2½@3 per lb.; local green corn, 1.25 per box; parsley, 50@75 per crate; okra, 4@5 per lb.; green Lima beans, 2½ per lb.; pie pumpkins, 1½ per lb.

CHILES—Evaporate, storage, 20; sun dried, bulk, 20; ground, 12½; Mexican black, 15.

POPCORN—Rice, shelled, fancy, eastern, per lb., 3½.

CORN HUSKS—Fancy cut: Bales, 50-lb. average to bale, per lb., 5; bales, 50-lb. average, uncut, per lb., 4.

POULTRY—Dealers pay for live weight for stock: Old roosters, 9; young roosters, 13; hens, per lb., light weight, 14; heavy weight, 13; ducks, 11; turkeys, gobblers, 14; geese, 9; old fryers, 13; broilers, 19, selling price, to retail trade; per lb., dressed: Live old roosters, 13; young roosters, 21; hens, 17; fryers, 21; broilers, 23; turkeys, local, 22@25; old toms, 23; young toms, 23; hen turkeys, 21; ducks, 15 lb.; geese, 16½ lb.; squabs, 3.00 per doz.

BEEF — Steers, No. 1 per lb., 6; second, 6½; third, 5½@6; prime, 7; heifers, 5½; veal, 10; hind quarters, 8½; fore quarters, 4; loins or beef, No. 1, 11½; ribs of beef, No. 1, 9½; beef tenderloins, 20; chucks, 8½; square chucks, 8½; plates, 3; rounds and rumps, 6½; shoulder clods, 10; beef shanks, 3; flank rumps, 7; flank steaks, 11; beef rolls, 10; boned beef trimmings, 5; beef tongues, 12; S. P. beef tongues, 14; tallow, 2; lambs' tongued, per dozen, 30; beef hearts, each, 10; beef livers, each, 20; kidney suet, per lb., 8½; kidneys, each, 2; sweetbreads, 25; brains, 10.

MUTTON — Dressed muttons, ewes, per lb., 6½; dressed mutton wethers, 9; dressed mutton yearlings, 9½; fall lambs, 10; milk lambs, 10; sheep, 2.00@4.00.

PORK—Dressed hogs, per lb., 10; trimmed hogs, 13; pork loins, 13½; frozen pork spare ribs, 5; pork shoulders, 10; pork butts, 11; fresh hams, 13; bellies, fresh, 14½; leaf, 11; pork trimmings, 10; fresh pork spare ribs, 8; pork tenderloins, 20; back fat, 10; cleaned pigs' feet, each 3½; tongues (sweet pickled or fresh,) each 10; livers, per doz., 25; hearts, per doz., 25; cleaned hogs' head, per lb., 5½; plain cooked pigs' feet, per lb., 6½; pig sucks, each, 4; pork kidneys, per doz., 15; pig tails, per lb., 6; neck bones, per lb., 4½.

PICKLED PORK—25.00; ¼-bbl., 14.50; ⅛-bbl., 7.50.

BACON—10-12 bacon, 16@16¼; Winchester bacon, 17@18½; 8 Ave., 17½; Empire, 19; 6's, 16@16½; Premium, 21½; Gold Band, 20½; Diamond C bacon, 22; Hemet bacon, 18½; Orange Blossom bacon, 14½; Sunlight bacon, 6-8 avg., 20½; Rex Breakfast bacon, 8-10 avg., 20; Rex bacon, 6-8 avg., 18½; Regal bacon, 17½; Helmet bacon, 8-10 avg., 18½; Helmet, 6-8 avg., 20; White Label bacon, 19½; Star bacon, 22.

HAMS—Per lb., Rex, 16½; Rex skinned hams, 17½; Diamond C, 17½; Diamond C skinned hams, 18½; Regal, 16½; Winchester, 15½@16½; Premium, 16½; Gold Band, 17; 14 Ave. mild-cured hams, 15½; plain hams, 15½; Winchester picnics, 13; California hams, 11½; Premium skinned hams, 17; 14 Ave. hams, 14½@15; 12 Ave. hams, 15@15½; Orange Blossom, 13½; fresh hams, 12½; fresh picnic hams, 9½; Ashland hams, 15½; minced ham, 13; Cylinder boiled hams, 22½; Premium boiled hams, 21-23; Oxford boiled hams, 18; Star hams, 17 1-2; Helmet hams, 17; Star skinned hams, 18½; Armour's boiled hams, 25 1-2; boned boneless and rolled hams, 21; Armour picnic hams, 12½.

DRY SALTED MEATS—Dry salt narrow bellies, 12; dry salt clear bellies, 14-20 avg., 12½; dry salt clear backs, 12½; short clear backs, 12; D. S. bellies, 16-18 AVE., 13½.

PICKLED GOODS—Honey comb tripe, half-bbls., 2.60; honey comb tripe, keg, 1.85; honey comb tripe, kits, 95; spiced pigs' feet, half-bbls., 4.50; spiced pigs' feet, keg, 2.60; spiced pigs' feet, kits, 1.25; pickled lambs' tongues, kits, 2.00.

BARRELED MEATS—Rumps (bone in,) bbls., 12.75; half-bbls., 6.50; rumps (bone out,) bbls., 14.25; half-bbls., 7.25; plate beef, bbls., 10.75; half-bbls., 5.50; rolled plate (boneless) bbls., 14.25; half-bbls., 7.25; Sunderland pork, bbls., 14.25; half-bbls., 7.25; family pork, bbls., 34.00; half-bbls., 12.50; fancy pig pork (narrow,) bbls., 25.00; half-bbls., 12.75; fancy pig pork (wide,) bbls., 28.00; half-bbls., 14.50; S. P. spare ribs, 10.00 bbl.; half-bbls., 5.25.

SAUSAGE — Bologna, per lb., 7½; bologna, parafined, per lb., 8; blood sausage, 9; liver sausage, 7½; Diamond "C" sausage links and bulk, 12; head cheese, 8½; fresh pork sausage links, 8; fresh pork sausage, bulk, 8; Spanish pork sausage, 9; Wiener sausage, 8½; Frankfurt sausage, 9½; New England ham sausage, 12; boiled cottage ham, 12; boiled boneless Rex ham, 22; boiled boneless Rex ham, smoked, 25; minced ham in sacks, 12; Douglas ham in sacks, 12.

PURE LARD—Tierces, per lb., 8¾; cases, 5 10-lb. cans, 9½; cases, 12 5-lb. cans, 9¾; cases, 20 3-lb. cans, 9¾; Leaf lard, 11; Rex lard, 11½; Fremium lard, 12¾; Silver Leaf lard, 12¾; Jewel Compound, 7½; Compound lard, 6¾; back fat, 9½; Cotosuet, 8½; Mizzlon lard, 11½; Shield lard, 12; Star lard, 13; Armour's Compound 10 c, 7½.

OLIVINE—Tierces, per lb., 5¾; cases, 5 10-lb. cans, 6½; cases, 12 5-lb. cans, 6¾; cases, 20 3-lb. cans, 6¾.

FAMILY FLOUR—Local patents, A1 flour, per bbl., 4.80; Globe flour, 5.00; Select California white wheat: Banquet flour, per bbl., 4.80; Towel flour, 4.60; Silver Star flour, 4.40; XXX flour, 3.90; Capitol flour, 4.80; A1 hard flour, 5.00; Aurora, 4.40; Mikado, 4.00; Trophy, 3.90; New flour, 4.60; Mayflower, 4.50; Eclipse, 4.50; barkwheat flour, 100 bbl., 3.00; Souvenir, towel sacks, 4.25. Eighth-bbls., 100 per bbl. higher.

CALIFORNIA AND EASTERN FLOURS—Crown flour, 4.35; Cream Loaf, first patent, Kansas, 4.85; Electric Light, first patent, Dakota, 5.40; Powerful, second patent, 5.25; Rock River rye, 5.00; Kansas whole wheat and graham, 4.85.

BAKERS' FLOUR—Globe flour, per bbl., 5.00; eastern graham, 5.20; eastern whole wheat flour, 5.20. Blended wheat flours: Bakers' A1 flour, per bbl., 4.70; bakers' Magnolia flour, 4.50; Comet flour, 4.70; Capitol bakers' flour, 4.70; Capitol extra bakers' flour, 4.70; Our Giant, 4.50.

FLOUR—	Boxes.	In 5-lb. bks.	10-lb. bks.	25-lb. bks.	50 lb. bks.
Perf. Pat. Pastry		$2.55	....	....	....
Buckwheat flour	$3.45	3.25	3.20	3.15	....
Graham flour	....	3.00	2.90	2.80	....
Rye flour or meal	....	2.75	2.70	2.65	....
Cornmeal, W. & Y.	....	2.40	2.35	2.30	....
Oatmeal, ground	....	4.55	3.85	3.80	3.75
Oatmeal, Steel Cut	....	4.20	4.10	4.05	4.00
Hominy, large or small	....	3.70	3.50	3.45	3.40
Cracked wheat	....	3.60	3.50	3.45	3.40
Entire wheat flour	....	....	3.40	3.35	3.30
Pearl barley	....	$5.05	5.00	4.80	4.75
Split peas, green	....	5.00	5.50	5.45	5.40
Split peas, yellow	....	5.25	5.20	5.15	4.90
Gluten flour	....	3.60	3.40	3.35	3.30
Farina	....	3.60	3.40	3.35	3.30
Nutrina Germ	....	3.50	3.40	3.35	3.30
Rolled wheat in bbls., net weight 125 lbs. per bbl.					4.00
Rolled wheat in sacks, net weight 125 lbs. per sack					1.35
Buckwheat flour (bulk, seamless sacks,) per 100 lbs.					5.00

POULTRY SUPPLIES—

	10.	25.	50.	100.
Excelsior Chick Food	$3.35	$3.30	$3.25	$3.00
" Fattening Food	3.35	3.30	3.25	3.00
" Egg Food	.55	.....	.....	1.85
" Moulting Food	.....	.....	.....	1.85
" Chick Food, 20 5-lb. pkgs., per case				3.75

WHEAT—

Wheat wheat flour	....	3.40	3.35	3.30
Cracked wheat	$3.00	3.40	3.35	3.30
Farina	4.60	3.40	3.35	3.30

SUGAR—Prices are based on sacks of 100 lbs. Bbls. 10c, ½-bbls. 25c, boxes 50c. 50-lb. sacks 10c cwt. higher. Beet, granulated, 5.50; cane, 5.50; fruit sugar, granulated, 5.70; candy granulated, 5.80; dry granulated fine, 5.70; dry granulated, coarse, 5.70; Ext. C. 5.20; Golden C, 5.10; "D," 5.00; Magnolia "A," 5.30; tablets, ½ bbl., 6.20; tablets, boxes, 6.45; cubes, "A," crushed, 5.95; western powdered, 5.80; western conf. A, 5.70; H. & E. Crystal Dominos, 5.75.

SALT—Bales, all sizes, 1.20; Dairy, 50s, per ton, 9.50; rock salt, per ton, 5.25; 25 3-lb. cartons, per case, 1.35; 20 5-lb. cartons, per case, 1.30.

MOLASSES AND SYRUPS — Wogan's Jemima molasses, 2 doz. 2-lb. cans, 2.35; 2 doz. 2½ lbs., 2.60; 1 doz. 5 lbs., 2.60; ½ doz. 10 lbs., 2.40; fancy sorghum, 3-lb. cans, 2.45; 2½ lbs., 3.20; 5 lbs., 3.10; 10 lbs., 2.90; Wogan's Cero, 2-lb. cans, 4.55; 3 lbs., 4.40; 5 lbs., 4.15; 10 lbs., 3.75; Open Kettle syrup, 2½-lb. cans, 4.50; 5 lbs., 4.50; 10 lbs., 4.25; maple syrup, 2-lb. cans, 4.85; 3 lbs., 4.60; 5 lbs., 4.50; 10 lbs., 4.25.

HAY—No. 1 barley hay, 14.00@16.00; No. 2, 12.00@14.00; No. 1 wheat hay, 14.00@16.00; No. 2, 12.00@14.00; No. 1 plain oat hay, 14.00@16.00; No. 2, 8.00@13.00; northern alfalfa, 11.00; local, 12.00@13.00.

CEREAL GOODS.

Per 100—	5 lbs.	10 lbs.	25 lbs.	50 lbs.
Al flour	....	$1.70	....	....
Banquet flour	....	2.80	....	....
Pastry flour	....	3.50	....	....
Graham flour	....	2.30	2.25	2.20
Whole wheat flour	....	2.40	2.35	2.30
Corn meal, W. & Y.	....	2.45	2.35	2.30
Rye flour	....	2.75	2.70	2.65
Cracked wheat	$1.60	3.40	3.35	3.30
Farina	3.60	....	3.40	3.35
Wheat flakes, per sack of 36 2-lb. cartons	....	....	....	3.70
Wheat flakes, per sack of 10 lbs.	....	....	....	4.35
Wheat flakes, per bbl. of 25 lbs. net	....	....	....	4.00

GRAIN AND FEED — Millers' prices to dealers: Wheat, per 100 lbs., 1.50; wheat, 1.45; wheat, No. 2, 1.40; wheat, cracked, 1.45; wheat, 100-lb. sacks, 1.45; corn, 1.50; corn, Sm. Yt., 1.5-; cracked corn, 1.55; feed meal, 1.40 bbl., heavy, 1.25; rolled barley, 1.15; oil cake meal, 2.35; cotton seed meal, 1.35; cocoanut cake, 1.55; shorts, 1.40; oats, white Oregon, 1.75; oats, red California, 1.50@1.40; eastern Kaffir corn, 1.45.

CITRUS MARKETS.

NEW YORK, Aug. 28.—[Exclusive Dispatch.] Three cars sold at auction today. Market unchanged. Weather favorable.

VALENCIAS.

Stag, xfy, A. C. G. Ex..... 5.65
Orchard, or, Nat. O. G. Assn..... 5.45
Golden Orchard, fy, T. H. Edwards 4.75
Stag, xfy, A. C. G. Ex..... 5.45
Standard, fy, T. H. Edwards 4.50
Pointer, xch, A. C. G. Ex..... 4.00
Pointer, xch, A. C. G. Ex..... 3.70
Hunter, std., A. C. G. Ex..... 3.10

Philadelphia Markets.

PHILADELPHIA, Aug. 28.—[Exclusive Dispatch.] One car sold at auction today. The market is firm on good stock.

VALENCIAS.

Blue C., fy, Covina Frt. Ex.....$5.95
Cougar, fy, Covina Frt. Ex..... 3.00

Foreign Lemon Sale.

NEW YORK, Aug. 28.—[Exclusive Dispatch.] Five thousand boxes of Sicily lemons were sold at auction today. Condition of cargo fair and market higher.

Fancy 30s brought from $7.25 to $8.25.
Choice 300s brought from $6.70 to $7.50.
Fancy 360s brought from $5.75 to $7.00.
Choice 360s brought from $5.75 to $6.50.

Next sale will be Thursday, then 7000 boxes will be offered.

Local Citrus Movement.

Shipments of citrus fruits from Southern California for August 26 and 27 consisted of 14 cars of oranges and 7 cars of lemons. This makes a total for the season to date of 25,150 cars, of which 3490 cars were lemons. For the same period last season 29,136 cars were shipped, of which 3868 cars were lemons.

NEW YORK MARKETS.
SHARES AND MONEY.

[BY THE ASSOCIATED PRESS—A.M.]

NEW YORK, Aug. 28.—For the first time since the Pacific dividend became a matter of public knowledge the stock market today began business in an orderly and rational manner. Trading opened in moderate volume, but prices soon developed a reactionary tendency. This seeming change of sentiment was ascribed to a variety of causes, chief among them being the money situation; disappointment at the absence of gold from Europe and increasing distrust as the failure of the many reported "deals" to materialize. Local monetary conditions showed no improvement. Another batch of Australian gold was engaged for import during the day. The market bore strong evidence of pressure in many quarters, among the early weak issues being United States Steel, Smelting and Reading. On the other hand, Canadian Pacific was pronouncedly strong, advancing over four points in the last hour. During the greater part of this period the list was sagged, but toward noon trading continued under the active lead of Atchison, St. Paul and Amalgamated Copper. Atchison advanced to a new high record, and boarding-room gossip had it that not only would the dividend be increased to 6 per cent., but there was also talk of an issue of new stock at par. The movement in sugar, one of yesterday's features, flattened out even before it became known that only the regular dividends had been declared. Early in the afternoon, when the market was exhibiting its strongest tone, however, the selling of Reading and Union Pacific started a downward movement, which soon took in the entire list. The cause of the selling was considerable of a mystery until it became known that a Philadelphia trust company was in difficulties. Reports as to the magnitude of the institution's liabilities and its attendant effect were of a character to excite much alarm, and the occasion was utilized to advantage by the shorts. Prices declined from 1 to 3½ points, with only partial recoveries in most issues. Much of the selling of Reading and Pennsylvania, as well as of other stocks, was believed to be for account of the embarassed Philadelphia company, or interests connected therewith. The market remained heavy at the close, practically all active issues recording lowest prices of the day in the final hour. There seems absolutely no support in any quarter, the big interests having apparently decided to let the movement run its course. The principal net losses were—Philadelphia, 3 points; Reading, 1¾; Union Pacific, 2; Southern Pacific, 1¾; St. Paul, 1¾; Louisville and Nashville, 2¾; Northern Pacific, 2; Colorado Fuel, 2¾; Amalgamated Copper and Anaconda, 4. The London participation in this market was a feature. Americans, the Harriman issues excepted, closing strong. Bonds were easy; total sales, par value, $3,170,000. United States bonds were all unchanged on call.

New York Money Market.

NEW YORK, Aug. 28.—Money on call firm, 2 2-4@5 per cent. Ruling rate 4 2-4 per cent., closed bid 2½; offered at 4 per cent. Time loans strong and dull; 60 days 4½ per cent; 90 days 4@4½ per cent.; six months 4@4 per cent. Prime mercantile paper 5 per cent. Sterling exchange weak, at 4.84 1-10 for demand and at 4.81 1-10@4.81 3-20 for 60-day bills. Posted rates 4.82@4.82½, and 4.84

GERMAN AMERICAN SAVINGS BANK

4%

Be economical.
True economy avoids all waste and extravagance, and applies money to the best advantage.
A Savings Account is an aid to economy.
The complete facilities of this Bank are at your service.
Four per cent interest on Deposits.

GERMAN AMERICAN SAVINGS BANK
223 SOUTH SPRING STREET
BRANCH, MAIN AND FIRST ST.

York San Francisco
F. Hutton & Co.
Bankers
12 West Third Street
Los Angeles
MEMBERS
YORK STOCK EXCHANGE
YORK COTTON EXCHANGE
YORK COFFEE EXCHANGE
CAGO BOARD OF TRADE
rate Wire to Chicago and New York
ARD E. MULCAHY, Mgr.

m. R. Staats Company
DEALERS IN
GRADE, TAX EXEMPT, UNICIPAL, SCHOOL AND PUBLIC SER- VICE CORPOR- ATION BONDS
ngeles - 351 S. Main St. ens, 65 S. Raymond Ave

red Dorr
BROKER
806 South Broadway
MEMBER
Stock Exchange
Cotton Exchange
go Board of Trade
CORRESPONDENTS
Co. Logan & Bryan Chicago
Private Wire to the Coast
Amer. American National Bank

EP YOUR ON
OHNNIE

workers if you 4 per cent on per cent on or-

Bryson Block, N. W. Cor. 2nd and Spring

NGS BANK ALIFORNIA
only in proportion ave out of this ngs account in deposit a stated

% ON TERM % DEPOSITS.
$5,000,000 ASSETS
NGS BANK
FOURTH AND SPRING

SHIPPING.

PORT SAN PEDRO, LOS ANGELES.

ARRIVED—TUESDAY, AUG. 28.

Steamer Olympic, Capt. Hansen, from Gray's via Port Los Angeles.

SAILED—TUESDAY, AUG. 28.

Tug Sea Rover, for San Francisco, with the steamer San Francisco in tow.

TO LEAVE—WEDNESDAY, AUG. 29.

Steamer Santa Monica, Capt. Olsen, for San Francisco.

IN PORT—MONDAY, AUG. 27.

Ship McLaurin, E. K. Wood wharf.
Steamer Olympic, E. K. Wood wharf.
Steamer Corona, S. P. R. R. wharf.
Steamer Santa Monica, S. P. R. R. wharf.
Steamer El Aguador, S. P. wharf.
Steamer Cabrillo, Banning wharf.
Steamer Gardiner City, S. P. wharf.
Steamer Portland, Salt Lake wharf.
Steamer Thomas P. Emigh, Los Cal. wharf.
Steamer Sausalito, S. P. wharf.
Steamer W. F. Witzman, S. P. wharf.
Steamer Louis, Consolidated wharf
Steamer Ludlow, S. P. L. Co. wharf.
Steamer Mildred, E. K. Wood wharf.
Steamer Jose A. Campbell, S. P. R. R. wh'f.
Steamer W. Cline, outer harbor.
Steamer R. W. Bartlett, N. P. wharf.

FOREIGN SHIPPING FOR SAN PEDRO.

British ship Queen Elizabeth, Capt. Fulton, 4 days out from Hamburg.

DUE AT THIS PORT.

Steamer Olympic, from Portland.
Schooner James Johnson, from Portland.
Steamer Eureka, from Olympia.
Steamer King Cyrus, from Tacoma.
Steamer Forester, from Everett.
Steamer Annie M. Campbell, from Port Angeles.
Steamer Annie E. Smale, from Everett.
Steamer W. J. Patterson, from Aberdeen.
Steamer J. Leander, from Tacoma.
Steamer Transit, from Gray's Harbor.
Steamer Lomax, from Bellingham.
Steamer Homer, from Astoria.

The passenger steamers Cabrillo and Hermosa make daily trips to Santa Catalina Island as usual.

MOVEMENT OF "MOSQUITO" FLEET.

ARRIVED—TUESDAY, AUG. 28.

Launch Fashion, Orient, J. C. Elliott, Muscoda, from Long Beach, with passengers.
Launch Alpha, Capt. Young, with sardines for Fish Company.
Launch Columbia, Borchich and Victoria, with fish for local wholesalers.

SAILED.

Launch Fashion, Orient, J. C. Elliott, Muscoda, for Long Beach, with passengers.
Launch Alpha, Capt. Young, for fishing grounds.

TIDE TABLE FOR SAN PEDRO.

		High.	Low.
Monday, Aug. 27		6:48 a.m.	11:39 a.m.
		7:06 p.m.	11:58 p.m.
Tuesday, " 28		7:35 a.m.	1:04 a.m.
		8:04 p.m.	12:27 p.m.
Wednesday, " 29		8:34 a.m.	1:37 a.m.
		10:17 p.m.	2:02 p.m.
Thursday, " 30		9:18 a.m.	2:54 a.m.
		10:40 p.m.	3:32 p.m.
Friday, " 31		9:50 a.m.	3:30 a.m.
		9:26 p.m.	3:51 p.m.
Saturday, Sept. 1		10:17 a.m.	3:46 a.m.
		10:43 p.m.	4:10 p.m.
Sunday, " 2		10:43 a.m.	4:17 a.m.
		10:31 p.m.	4:37 p.m.

FOR 4 ITEMS.

WEATHER: Clear at 5 p.m.; wind southwest, velocity 12 miles.

The steamer Olympic came into port at noon but did not go to the E. K. Wood Lumber Company's wharf. She has a cargo of 850,000 feet of lumber on board for the Los Angeles Lumber Company, for which it is consigned to the Los Angeles Lumber Company.

PORT LOS ANGELES.

ARRIVED—TUESDAY, AUG. 28.

Steamer J. S. Stetson, from Redondo.

SAILED—TUESDAY, AUG. 28.

No departures.

VESSELS IN PORT TUESDAY.

British ship Lucipara, Capt. Witt, from Rotterdam.
British ship Elaine, Capt. Williams, from Antwerp.

VESSELS BOUND FROM FOREIGN PORTS.

Dutch steamer Nederland, Capt. Risch, 43 days out for Antwerp.
Norwegian steamer Jethou, Capt. Pettersen, from Liverpool.
Norwegian steamer Seisdom, Capt. Brennan, 49 days out from Hamburg.
British ship Fenella, Capt. Hallman, 51 days out from Newcastle.
British ship Helene Blum, Capt. Gusmalis, from Bremerhaven.

REAL ESTATE TRANSFERS.

RECENT TRANSFERS.

TUESDAY, August 28, 1906.

Frank S Preston to E D Music, lots 179, 180 and 181, Grand View Terrace, $10.

D McClement to A H Schurmer, lot 2, Colorado tract, $10.

J P Hupfer to J C Adams, lots 16 and 17, Hupfer & Hupfer tract, $10.

Edward to E Mulford, lot 4, Huston tract, San Pasqual, $10.

Kelly to J A Edgecomb, lot 6, Lyman subdivision of part lot 5, block K, Pasqual tract, $10.

J Ross to E Ross, lots 1 and 2, Keystone tract, $10.

C M Hair to C M Wood, part section 18, south 10 west, $10.

Harwick to E Benson, lot 92, Figueroa, $10.

Crowley to G M Crowe, lot 10, block 9, Heights tract, $10.

E Bartle to S F McDonald, lot 35, Fairmont tract, $10.

Osborne to E A Jarvis, lot 5, block A, Bartle Co's subdivision of Maj Toberman tract, $10.

First National Bank of Monrovia to A W Ross, lots 40, 41 and 44, Wilde subdivision of lots B and F, block 17, addition No 2, Monrovia, $10.

J B Wheat to U M Wheat, lots 1 to 4, inclusive, block C, Maclays addition to San Pedro, $10.

J B Duncan to A Zilliak, part lot 4, block Hancock's Survey, $10.

J B Sargeant to G Knepper, lot 12 and part lot 13, Bumbla's resubdivision, $2.50.

J Waite to W H Cartwright, lots 67, 68, 69, Fartons subdivision of block 1, Lanes addition to town of San Fernando, $10.

J H Morgan to H V Morgan, agreement to divide lot 1, Wm J Kitts Home tract No 1, $10.

J B Hutchinson to M S Mason, lot 3, Rose tract, $10.

Title Trust and Savings Bank to J F Burnett, lot 6, block B, Workman Park tract, $10.

D Smith to M A Lightner, lot 8, block 1, Pioneer tract, Pioneer Building Lot Association, $10.

J Bush to T L O'Brien, lot 21, block C, Woodlawn tract, $10.

J Kinney to Lucy Shules, lot 22, block 1, Pacific subdivision of blocks 17 and 18, Grand Heights tract, $10.

Mary Bradshow to C P Campbell, lot 2, block 1, Adams Terrace, $10.

C P Campbell to M J Bradshow, lot 3, A Sinclaire Garfield Heights tract, $10.

J Lawler to E J Mulvihill, lot 12, block 1, Waters subdivision of Messick tract, $10.

Jacob Beck to G Schaefer, lot 1, Chadwick subdivision of block 12, Woolen Mill tract, $10.

Subdivision of block 12, Woolen Mill tract, $10.

Thomas to L A Evans, lot 22, block 158, $10.

Frank Bruce to J F Bumiller, portion of section township 1 south, range 12 west, $10.

Robert Polk to H J Caldwell, lots 1 and 2, C Polk's subdivision of blocks A, B, Gardena tract, $10.

H J Caldwell to State Bank of San Pedro, lots 1 and 2, block C, Fucks subdivision of A, B and C Carolina tract, $10.

Ada Hinn to H J Caldwell, part lots 14 and 15, block 5, Damon & Millards subdivision of tract, $10.

Mary E Gifford to W A Hinn, lot 14 of Echo tract, $10.

Ida Bruce to H C Wellington, lot 13, same tract, $10.

Mary Wilson to C H Collins, part lot 2, block 1, West Los Angeles tract, $10.

C H Collins to H J Caldwell, part lot 3, block 1, West Los Angeles tract, $10.

H J Caldwell to G F Gregory, lot 30, block 1, part of Montana tract, $10.

Ella Baker to G P Gregory, lot 71, Boettcher tract, $10.

G P Gregory to H J Caldwell, lot 71, Boettcher tract, $10.

H J Caldwell to R Fleber, lot 71, Boettcher tract, $10.

Ida Bruce to W B Thompson, part lot 1, Hancocks Survey, $10.

Farmers Bank and Trust Co of Los Angeles to Margaret, lot 32, block B, Sunset tract, $10.

Margaret to M G Barmore, lot 32, block B, Sunset tract, $10.

Mary Harris to A J Smith, lot, Harris Addition No 2, $10.

Edward Bowers to D M Mudd, lot 3, block 1, Adams Heights, $10.

Mary A Reid, lot 23, Alcantara Grove tract, $10.

Ida Bruce to H M Cowper, part lots 22 and 23, West Adams st tract, $10.

Mary Williams to H McKenna, lot 7 and part lot 8, Vigne tract, $10.

Edward Bowers to D M Gilbert, lot 18, block 1, Mudd Add No 1, $10.

Mary Bruce to F E Shafe, lot 14, Woodward tract, $10.

Ida Bruce to P E Hatch, lot 14, same tract, $10.

Ida Bruce to H Pfaffenbacher Co to E R Davies, lot 58, Vista Hermosa ave tract No 2, $10.

Ida Bruce to A Robinson, lot 30, West 9th tract, $10.

Ida Bruce to O Meitzer, lot 3, block D, Bruce tract, $10.

Ida Bruce to F Templeton, lot 18, block 1, Bruce tract, $10.

Ida Bruce to A F Conant, lot 21, block 1, Bruce tract, $10.

Ida Bruce to A G Smith, lot 21, block 4, Bruce tract, $10.

R J West to H Cline, portion of lot 2, block 18, sub No 2, Sunny Slope estate, $10.

M E Lavering to W S Squire, und ½ int in lot 24, block 12, Hermosa Beach, $10.

Same to same, und ½ int in lots 8 and 9, block 11, Hermosa Beach, $10.

M Hall to C F Fischer, lot 6, resub of block 1, Hollywood Tropical Park tract, $10.

W M Varney to C B Randall, part lot 11, block 9, and part lot 10, block 8, Townsend & Robinson tract No 2, $10.

W H Chandler to P D Cover, lot 9, block 1, of Ocean Park tract Wren Long Beach, $4500.

W T Dalton to W F Venable, lot 98, W T Dalton Orchard tract, $10.

J M Gilbert to Pasadena Elec Express, lot 13, Park Bluff, $700.

Butters & Paul Inv Co to C J Miller, lot 6, block 10, Riverside tract, $30.

T G & T Co to H H Williams, lot 245, Pioneer Inv & Tr Cos University Place, $10.

C T Crowell to L G Smith, lot 22, block F, of Wilshire Blvd Heights, $10.

Cal Sav Bank of L A to S W Lide, lot 50, Strong & Dickinsons Main st and Moneta ave tract, $10.

L Levy to M Levy, lot 13 of Pecks sub of block 88, San Pedro, $10.

S Darrow to N E Darrow, lot 12, block 115, Manhattan Beach sub No 5, $10.

Same to E O Darrow, lot 22, South Side tract, $10.

S Darrow to E O Darrow, part lot 80, South Side tract, $10.

Rennells L Co to H R Hanna, lot 10, block 2, Waterloo tract, $10.

D M Hair to Santa Monica Com Co, lot 16, block L, Santa Fe tract, $10.

J G Martz Co to L Engberg, lots 19 20 43 44 of Cheesebrough tract, $10.

H M Peters to J A Lewis, lot 20, block U, Glendora, $300.

Conservative Realty Co to W J Wade, lots 37 and 38, block I, Burkhard Home tract, $10.

P E Hatch to W Clark, lot 1, block 2, of Palms Place, $10.

M H Brulated to R N McKay, lot 5, H J Whitley Park Place, $2900.

G P Thompson to W W Rogers, lot 43, Orange Heights, $10.

L A Securities Co to F L Shaw, lots 9 and 10, block 22, Redondo Villa tract No 2, $180.

H G Jensen to A Robinson, portion of Sec 35 T 1 S R 14 W, $10.

M I Taylor to C C Wilson, lots 17 and 18, Wilson & Lymans resub of Wilson & Lymans sub, $1000.

W B Julian to J Nichols, part lots 2 4 6 8, block 80, Long Beach, $10.

A Gavin to M A Wallace, lot 33 of Wiesendanger & Leightons sub of Golf Park tract, $10.

C C Fitzer to A A Peters, lots 27 and 28, Clara Gilmore tract, $10.

L B Obear to A A Peters, lot 28, Clara Gilmore tract, $10.

A A Peters to G P Love, lot 27, same tract, $10.

A F Wood to E S Keyes, part lot 22, Frank C Platt Cos Orange Villa tract, $10.

C A Craft to E Schandoney, part lot 4, block H, Grider & Hamiltons sub of E portion of Bell tract in Ro San Antonio, $10.

Continental B & L Assn to T F McDougall, lot 21, block 5, Williamson tract, $10.

E Whitcomb to E L Clark, part Sec 11 1 S 9 W in Ro San Jose, $10.

T B Marshall to P Pearson, lot 45, Reeve tract, $10.

P Gregory to R A Fowler, part of lot 17, Sierra Madre tract, $10.

British-American Tr Co to F R Malman, lot 92, Pioneer Inv & Tr Cos Cresta del Arroyo tract, $10.

T G & T Co to J H Hillock, lot 56, Crestmoore, $10.

C E Thayer to M M Kirschbaum, part lots 30 and 29, A C Shafers sub of block 39, H S, $10.

Poole & Jones to G A Conte, lot 24, Charles Victor Hall tract, $10.

M E Kersting to F H Butler, lot 11, blk 1, Signal tri No 2, $10.

Prospect Park Realty Co to E F Bartlett, part lot 41, Prospect Park trt, $10.

E W Kahles to O A Danms, lot 38 of Main st Cottage Place, $10.

F to Ramburg to J Siegrist, agmt to convey lot 23, Moneta Place, $250.

T G & T Co to A L Bancroft, lot 15, blk 1, Tropico Blvd trt, $10.

D Griswold to A L Bancroft, lot 16, blk 1, Tropico Blvd trt, $10.

R S McDowell, to R Phillips, lot 3, A R Pierces replat of lot 2, blk 21, James Smith trt, $600.

A M Jamison to E H Barber, part lot 2, blk 11, Lindsey add, $10.

M McKenna to T J Douglass, lot 2 and part lot 3, Thomas Vigus trt, $10.

A C Addison to O A Streeter, lot 186, Edendale trt, $10.

A N Dodson to B Newman, part lot 22, Central Park Front trt, $10.

F W Thomas to M B Lathrop, lot 17 and part lot 16, blk 17, Claremont, $1200.

M L Wicks to L Nelson, agmt to convey lot 2, blk 2, North Elysian Hgts trt, $450.

H T Watson to N Paley, agmt to convey lot 4, blk 2, M L Wicks resub of Elysian Hgts trt, $450.

A Kinney Co to M D Brundage, lot 8, blk 18, Venice of America, $10.

Huntington L & Imp Co to W W Foss, part lot 5, blk J, Oneonta Park, $10.

E Barclay to P J Leaver, lot 17, blk C of Elia Hills trt, $10.

W Iesendanger to P J Leaver, lot 23, blk C, Curtis Park trt, $10.

H Barndollar to C H Kirkwood, part lot 9, blk 14, R 6, Wilmington, $10.

A MacKeigan to C Brown, und 1-6 int in the following min claims, St Clara, Soledad, Vern, Edna, Leo, Lizzie, American, American Girl, San Antone Mine, Rivard Group Mine, San Vicente, Santa Maria, Aunt Susan, Shamrock, $10.

A MacKeigan to H G Mines, und 1-6 int in same as above, $10.

M E Dupree to J M Carter, lot 7, blk 18, Elec Hd trt, $10.

J C Lennox to S E Morrow, lot 39 of Lennox Figueroa st trt, $10.

D C Wallace to Rodeo L & W Co, same as deds 79 today, $615,958.

E W Mullen to J Murphy, lots 11 and 12, blk 116 Redondo Beach, $10.

E M McClenahan to L J Wikoff, lot 28 of Cedar Rapids trt, $10.

S M Rice to M S Bradbury, lot 12, blk A of Ocean Villa trt, $10.

S M Rice to M S Bradbury, lot 14, blk A, same, $10.

W L Campbell to W H Boburn, lot 9, blk 7 of Townsend & Robinson trt, $10.

J M Edgar to M C Gongawere, lot 2, blk 94, Alamitos Beach townsite, $10.

Land Imp Assn to M C Gongawere, lot 2, blk 94, same, $10.

N M Marchant to S A Marchant, part lot 17, Carroll Park trt, $10.

Long Beach Bath House Co to L & Navigation Co, tract beg at pt on center of Anaheim road 330 ft W of intersection of center line of said Anaheim road and Daisy ave in Long Beach in from said point of beg sly par to W line of Daisy ave to point in NE line of certain alley com 330 ft SW from Daisy ave, etc; part of lot 13, blk 6, Back Bay trt No 1; certain lots according to map of sub of Ocean Front add to Long Beach; lots 45 and 46, blk 11; lots 46, 45 and 44, blk 12; lots 28, 29, 30, 32, 41, 42, blk 13; lots 35, 37, 39, 37 and 44, blk 14; lot 29, blk 18; lot 42, blk 20; lots 16, 17, 20, 21, 22, 27, 28, 35, 36, 43 and 44, blk 5; portion of said lands hereinbefore deed embraced within lines of Anaheim road 1 sc trt of land at E bulkhead of bridge of S P RR Co over old San Gabriel River as conv by deed 2633-54; part of land deed in deed 2578-302; any portion of said lands conveyed to S P, L A & S L RR, $1.

L A Evans to F B Anderson, lot 47, Carroll Park trt, $1800.

B Dunn to W Bethl, lot 30, Blossom trt, $10.

M Welsh to A C Cook, lot 10, blk 20 of Alamitos Bay trt, $10.

A M Arkcoll to C M Rau, lot 18 of Mullen & Pitcher's sub of lot 9 R 12, Alhambra add trt, $12.

W Welsh to D Dennen, lot 6, blk 133 of Alamitos Beach townsite, $10.

L C Butler to W W McKinzie, part sec 25, T 3 S, R 14 W, $10.

M H Kennedy to M H Jorden, part lot 26, blk 1, Bartow trt, $10.

J McAdams to J C Merrill, lots 21 and 22, blk 48, Long Beach, $10.

F E Grover to R R Evarts, part lot 10, Granite Hgts trt, $10.

F E Grover to R H Martin, part lot 16 of Granite Hgts trt, $10.

M E Ellingford to D M Linnard, lots 2, 4, 6, 8, blk 48, Long Beac., $10.

A R Burchett to J Johnson, und ½ int in lots 15, 17, 18, blk 29, Claremont, $10.

W A Goss to E F Watts, lot 23, Bowen & Doltons Boyle Hgts trt, $10.

H Williams to B F Mouser, part lot 1, blk 1 of Currier trt; lots 2, 3, 4, blk 1 of same trt, $10.

W Everett to E C Sisson, lot 12, blk 1, George Lightfoots sub of div K, San Gabriel O G Assn, $1.

W W Anderson to W W Anderson Co, lot 74, Rindge tract; lot 5, block 15, Charles Victor Hall tract; lot 7, block A, Strong & Dickinsons South Park tract; lot 20, block 4, Adams street Hd tract; part lot 8, block 15, C V Hall tract; lot 61 and part lot 60, Salt Lake depot tract, all in agreement executed by C H Hopper to H M Jack, on lot 60, Hopper & Sons Western avenue tract; part lot 62 of M L Wicks subdivision of Carbolino, Cooper, South & Porter tract, $10.

Carpenter & Biles Mill & Lumber Co to W W Anderson Co, lot 9, University of So Cal resubdivision of blocks 8 and 7, T. U. A, $100.

A E Nichols to J Stephens, lot 15, block O, Elia Hills tract, $10.

E L Hobbs to W E Brown, undivided 1-8 interest in lots 1 to 11, block E, Plummer Square, $10.

W E Mitchell to same, undivided ¼ interest in same property, $10.

W W Anderson Co to R L Kruger, lot 3, block 25, C V Hall tract, $10.

Land & Navigation Co to M H Goodwin, lot 4, block 5, Riverside plat, Long Beach, $10.

L Kluesner to G Higginson, lot 10, Los Robles tract, $10.

L A Land Co to E F Adams, lots 33 and 35, resubdivision of Kellars tract, $10.

J B Rodgers to F E Stockwell, lot 3, block M, Vawters Ocean View tract, $10.

T & T Co to C E Groat, lots 22 to 27, 29 to 31, Hollenbeck Park Heights, $10.

Long Beach & Alamitos Imp Co to W A Witzel, lots 1 and 2, block 10, Alamitos Heights, $10.

E B Knudsen to S Cromwell, lot 6, block 4, A Gardner's tract, $10.

E B Dohan to E K Knudsen, lot 36, Hollywood Grand View tract, $10.

W J Stevens to T R Taylor, lot 5, block 29, Short Line Beach subdivision No 4, $10.

E Fisk to T R Taylor, lot 29, block K, Ocean Park Villa tract, $10.

S W Houser to M F Taylor, lot 13, block 20, Short Line Beach subdivision No 2, $10.

U T & T Co to T Taylor, lot 13, block 29, Short Line Beach subdivision No 2, $10.

E E Rice to W J Hillwell, part lot 23, McDonald tract, in Ro San Pedro, $10.

W Diller to E Blockson, lot 45, Queen tract, $140.

L A Securities Co to G Jarvis, lots 8 and 9, block 13, Redondo Villa tract, $180.

C A Hill to J C Cooper, part lots 40 and 41, Bowen & Chamberlins Main and Figueroa street tract No 2, $10.

C P Fedick to F T Brown, lot 7, Corson tract, $10.

W R Staats Co to C P Fedick, lot 6, Arnold & Mills Cos Olivewood subdivision, $10.

A L Briggs to W D Bridges, lot 81, B C Lattin tract, $10.

L A Realty Syndicate to A J Munn, lot 14, block 11, El Centro tract, $10.

Same to same, lot 2, block 11, same tract, $10.

M Brunolt to L A Ice and Cold Storage Co, lot 262, Wingerter tract, $2600.

Lena Jumper to F T umper, lot 64, Carnation Terrace tract, $10.

Dolgeville L Co and San Gabriel Wine Co to T Martin, lots 23 and 24, block 11, subdivision No 2, Dolgeville, $10.

Huntington L & Imp Co to W W Potter, lot 15, block A, McKinley Place, $10.

L L Bequette to M A Bequette, beginning at stake No 1 on county road between Ros of J Tweedy tnd L L Bequette, in Ro Santa Gertrudes, lying and being on N of Co road running from L A to Rivera, and bounded on S by Co road, on W by ranch of J Tweedy, etc, $1.

J Inverarity to J F Miller, lot 12, block 5, Vernon Park tract, $10.

J B McLaughlin to G Marsallse, lot 73, C A Smiths third addition, $10.

J Gelmer to M Gelmer, in block 71, revised map of portion of map No 2, Ramona; lot 5, and portion lots 6 and 7, $10.

G S Bond to W C Stone, lot 106, Grider & Hamiltons Lomita Park, $500.

I C Robertson to N M Loomis, lots 29 and 31, block 109, Temple tract, $10.

A Maddy to F A Smith, lot 14 and part lot 4, Goads tract, $10.

U T & T Co to J W Hand, lots 10 and 11, block 13, Seaside plat No 2, $10.

J Langnickel to G P Lyman, part lots 2 and 4, block 12, R 6, New San Pedro, $10.

W Neumann to L M Wickersheim, portion of Sec 12, T 1 S, R 14 W, $10.

Same to J Wickersheim, portion of Sec 13, T 1 S, R 14 W, $10.

J Goebner to F T Mull, part lot 14, block 2, Platers subdivision of Messick tract, $10.

A A Hubbard to D R C Crocker, lot M of Godfrey tract, $10.

J N Wilson to J Wilson, lots 4 and 5, 8 to 10, D C Wilson tract; lot 12, block 22, Elec-Ry Hd Assn; lots 19 and 20, Berkeley tract, $10.

C T Fenner to M A Bequette, beginning at stake No 1 on county road between Ros of J Tweedy tnd L L Bequette, in Ro Santa Gertrudes, lying and being on N of Co road running from L A to Rivera, and bounded on S by Co road, on W by ranch of J Tweedy, etc, $1.

J Inverarity to J F Miller, lot 12, block 5, Vernon Park tract, $10.

J B McLaughlin to G Marsallse, lot 73, C A Smiths third addition, $10.

TO BE OR NOT TO BE? AUTO RACE QUESTION.

WILL there be another 100-mile automobile race to North Baldy? That is what all the automobile enthusiasts are asking.

W. D. Newerf, the tire man, who is anxious to vindicate his make of tire, has purchased the Reo car that was put out of last Saturday's race by a peculiar tire-rim accident, for the sole purpose of having the same machine and tires again race the rival White steamer driven by H. D. Ryus, fitted with opposition tires, and over the full course this time.

Newerf claims that his tires did not have a fair show against his rival's, and that the White won by default only. Ryus, who came into the race at the last minute, as did Mr. Newerf's tires, says: "I won the race according to the rules, and the matter is ended."

The automobile public, and especially the two score of automobile dealers and makers here, as well as the various tire men, seem to feel that the result is not yet decided, as an unusual accident put one car out of commission before the race was half through. They say the Reo was in perfect order except for a rim on one wheel, which rim disappeared mysteriously, and that the Reo was making by far the best time up to the point of accident, and had made the best in practice; and that the question whether steam or internal combustion is the best motive power for an automobile is as far from decided as it was before the race.

The tire men—and there are fourteen tire establishments in this city alone, some of them branches of the great tire factories—say that the general opinion, if there is no return race, is that the tires were to blame, while there were no tire troubles in the race, and that the tire thrown off the Reo in Soledad Cañon was not defective or punctured, but the difficulty was caused by a new form of steel rim, which attaches the tire to the wheel, and which rim fits all standard tires, being known as a "universal rim." They think tires get blamed enough without heaping this much more on them.

Ryus, who is manager of the White garage, and who is directly challenged by W. D. Newerf, the Goodyear tire man, was at the banquet at Levy's which C. T. Fenner was giving last night for the employés of the White garage in honor of the late race.

"The race is over," he said, when asked about the proposed second run, "and I do not want another soon. I am selling automobiles and not racing, you know, and these races demoralize an establishment. The rules were drawn up by Shettler for this race and they have been carried out, so Shettler must be satisfied. I do not know what right Newerf has to race us."

Asked if the money part of the challenge had anything to do with it, Ryus replied that his side "has plenty of money at present." This is not to be doubted, as their winnings on last Saturday's race were large.

Ryus, thought that after seeing Newerf, which he had not done yet, something may be doing.

W. D. Newerf, the challenger, who has stirred up the auto game so suddenly, remarked to a Times reporter that he had waited all day for Ryus to take up the challenge and that his money was still uncovered.

Newerf appears very anxious for a complete race, and as he backed that last Saturday with both Ryus, the driver, and with the agent of the tires used on the White, and fitted his tires to Shettler's Reo only the day before the race, and has since paid a fancy price to Shettler for the car and engaged Hanshue to drive it, he feels that he has the right to challenge the White agent, who, he says, was the real man behind the whole affair.

The stake holders said last evening that while Capt. Ryus had been in their establishment twice during the day, he had not offered to cover Newerf's money, nor even inquired if it was up. All over the automobile district on South Main and Broadway, there was excitement over the challenge, and many wanted to "get in" on the proposed race. The general feeling expressed was that there should be another race, or the running over of the race of last Saturday.

Fenner's banquet of thirty-five plates to the White garage and its staff and working force last night, was given at Levy's. The large dining-room was used so that the winning car, Fenner's special built White steam runabout, could be placed within the dining-room beside the banquet tables. Lady friends of the White staff decorated the machine with flowers yesterday afternoon, so it was both novel and attractive, and no doubt the first automobile ever at a banquet board.

Speeches were made by C. T. Fenner, who originated the race, Capt. H. D. Ryus, manager of the White garage, and the man who won the race, C. P. King, a fine driver and mechanic, who rode with Ryus. Andy Witteraur, foreman of the machine shop, who made the car go so fast; Billy Ryess of the Hammer Club, who watered the car at Newhall, and by "Robin" Adair, who wanted to drive the car.

Mr. Fenner also gave a big dinner on North Baldy, just after the race was concluded.

ENDS LIFE BY CARBOLIC ACID.

SUICIDE OF THE WIFE OF A RESTAURANT MAN.

Body Is Found by Husband When He Returns from the Prize Fight at Early Hour in the Morning—Act Ascribed to Despondency Over Ill Health—No Communication.

Mrs. Alice Brown, wife of Night Manager Brown of the Saddlerock restaurant, committed suicide in her apartments at No. 814 South Broadway, last evening, by taking two ounces of carbolic acid. When Brown returned from the prize fight he found his wife dead on the bed at 1 o'clock this morning.

For the past four months Brown, his wife and two children have been living at the South Broadway apartment-house. According to the police, Brown and his wife have lived happily, but it is thought that despondency over ill health caused her to take her life. No communication was left by the dead woman.

PEPPERMINT TRUST SCENT.

Extract Dealers Appeal to Moody to Prevent Contemplated Combine.

[BY DIRECT WIRE TO THE TIMES.]

NEW YORK, Aug. 28.—[Exclusive Dispatch.] Declaring that the action of the peppermint growers in calling a meeting at Kalamazoo, Mich., for September 5, for the alleged purpose of forming a combination, is a violation of the Sherman anti-trust law, Magnus & Lauer, dealers in extracts, have appealed to the Department of Justice in Washington, asking action on the part of the Attorney-General's office to balk the peppermint growers' plan.

In their communication to the Attorney-General, Magnus & Lauer declare that the value of peppermint oil consumed annually is from $600,000 to $1,000,000, and that should the growers of the herb enter into a combination and raise the price the effect would be severely felt.

You can't get the utmost of food value out of milk, butter, eggs, etc., unless you use ice in summer. Ice prices REDUCED to families:

Less than 50 lbs.....40c per 100
50 to 150 lbs.....35c per 100
150 lbs. and upwards.....30c per 100

UNION ICE CO.
Main 368 Home—Ex. 368

Huntington Beach is swiftly climbing into prominence as an industrial center. The new $40,000 cannery and the peat fuel plant which will soon be in operation will give employment to hundreds of men and women.

Plan now to spend a week or two at Huntington Beach Tent City.

Order.

IN THE SUPERIOR COURT OF LOS ANGELES County, State of California. In the matter of the application of the Kings Daughters' Day Nursery for leave to sell real property. Order.

On reading and filing the petition of the Kings Daughters Day Nursery, a corporation, for an order granting it leave to sell that certain lot of land and real property, situated in the City of Los Angeles, County of Los Angeles, State of California, described as follows, to wit:

The north 66 feet of the south 93½ feet in lots 48 and 49, of the Alanis Vineyard tract, otherwise described as part of lot "B" in said tract, as per map recorded in Book 2 at page 236, of Miscellaneous Records, in the office of the County Recorder of said Los Angeles county; the same being the premises, No. 906 Amelia street, in said city.

It is ordered that said petition be and the same is hereby set for hearing in Department 5 of said Court, at the courtroom thereof, in the County Courthouse, on the 4th day of September, 1906, at the hour of 10 o'clock, a. m., of that day, when and where any member of the corporation, or any other person interested may oppose the granting of the order by affidavit or otherwise; and it is further ordered that notice of such hearing be given by publication of a copy of this order in the Los Angeles Times, a newspaper, printed and published daily in said City of Los Angeles, for not less than five days before the date of said hearing.

Dated the 28th day of August, 1906.

N. P. CONREY,
Judge of said Superior Court.

HUNSAKER & BRITT,
Attorneys for Petitioner.

Geo. P. Taylor
Tailor and Haberdasher

Men's High Class Shirts $1.50

Every feature that contributes to shirt comfort, appearance and satisfaction is embodied in these men's shirts at $1.50. They are made in our own work-room from high class fabrics, in the popular coat style, with attached cuffs.

The patterns are new and exclusive. The fitting qualities are excellent.

Inspection invited.

No. 525 S. Broadway
New Taylor Bldg.
Merchant Tailoring Dept., Second Floor

CONSERVATISM THE KEYSTONE

DON'T WAIT

till you suffer a loss by speculation to awake to the value of a conservative, solid investment such as a Savings Account with this Bank affords.

We pay 4 per cent. Interest on Term Deposits—3 per cent. on Ordinary Savings Accounts.

Equitable Savings Bank
N.E. cor. 1st and Spring

ANNOUNCEMENT

The undersigned invites and will receive at his office in the City of Napa, Calif., up to 12 o'clock M. of Tuesday the 4th day of Sept., 1906, sealed proposals of bids for the following work, to be done according to the specifications on file in the office of the Chief Engineer at Napa, to wit: Grading the roadbed for a railroad from Union Station, near Napa, to the town of St. Helena, a distance of 15 miles, also supplying all material, building and erecting all bridges, culverts, waterways and trestles. The company reserves the right to reject any and all bids.

SAN FRANCISCO, VALLEJO and NAPA VALLEY R. R. CO.

WANTED

Some good commercial or real estate loans. Usual rates.

THE BANK OF SOUTHERN CALIFORNIA
202 7th AND BROADWAY.
J. B. LANKERSHIM, Pres.

OCCIDENTAL
Trust and Savings Bank

4 per cent on term accounts, 3 per cent on ordinary accounts.

TAJO BLDG., N. W. Corner First and Broadway.

Marconi Certificates
$6.00 EACH

Small monthly payments accepted. Call or write for prospectus and terms.
WARD & CO.,
320-322 Laughlin Bldg.

HILL STREET PROPERTY

We advise that you buy it.

WRIGHT & CALLENDER CO.
319-323 South Hill Street

Forest Heights Tract

End of Brooklyn-avenue car line. Choice residence subdivision, on high ground. $425 and up. Terms.

A. B. C. CO., Tract Agents, Boyle 1102.

STONE & BLADES, Owners.
116 Henne Bldg.

DUPLEX EXTENSION

A Searchlight Mine. Ask for free prospectus map and report by W. W. Hurt, E. M., on it.

Pacific Coast Mines Bureau
312 SOUTH BROADWAY, Ground Floor. Telephone, Home 1423; Sunset, Broadway 4895.

6% 6%
San Pedro Harbor
Port of Entry for Southern California and the Great Southwest.
PACIFIC WHARF AND STORAGE COMPANY. First Mortgage 6%, Non-Taxable Gold Bonds.
Interest payable January and July. Price and circular on application.
Merchants Trust Co. Fiscal Agents
Capital $350,000.00.
207-9-11 SOUTH BROADWAY
6% 6%

FINANCIAL SUCCESS

of individuals, and almost all rich men of today, can trace back to a small savings account at the start. First, a little is saved; and that commences to draw interest and accumulate. Then when good investment opportunities occur, there is the cash to take advantage of them.

You may start here with as low as $1.00 and draw 4 per cent. compounded semi-annually.

Commence today.

HOME SAVINGS BANK 152 N. SPRING ST. CORNER COURT

Clearinghouse Banks.

NAME	OFFICERS	
The National Bank of Commerce, in Los Angeles. N.E. Cor. Sixth and Spring Sts.	F. M. DOUGLASS, Pres. CHAS. EWING, Cashier.	Capital....$200,000 Surplus....$ 20,000
Broadway Bank & Trust Company, 205-10 S. Broadway, Bradbury Bldg.	WARREN GILLELEN, Pres. R. W. KENNY, Cashier.	Capital.....$250,000 Surplus and undivided profits $150,000
Central Bank, N.E. Cor. Fourth and Broadway.	WILLIAM MEAD, Pres. W. C. DURGIN, Cashier.	Capital....$100,000 Surplus and profits $100,000
Commercial

IN THE EARTH.

RARE MINERALS, MINES AND METALLURGY.

POPULAR QUERIEC AND EXPERT ANSWERS.

[Answers to legitimate questions in mineralogy, metallurgy, chemistry or mining will be given here, but only when of interest to the mining or commercial world. Personal questions from curio dealers and mineral collectors, on ores, minerals, earths or metals of non-commercial value, and assays for metal, will not be answered, but should be written direct to analysts and assayers. Address The Times.]

Asbestos.

GIBSONVILLE, Aug. 16.—[To the Editor of The Times:] Please give me information relating to the long fiber asbestos sample herein inclosed; its uses, market value, etc. By so doing you will greatly oblige, H. E. F.

ANSWER: There are two kinds of commercially used asbestos found in nature. The serpentine variety is the grade actively sought for, and is worth approximately, $75 per ton, in carload lots f.o.b. cars. The other kind of asbestos is represented by your sample (the amphobile variety,) and is sold for $12 per ton carload lots f.o.b. cars.

There are many varieties of asbestos, "Crocidolite" is a blue asbestos. Mountain cork, mineral wool, and mountain leather, are some of the related forms. Serpentine asbestos (chrysotile,) has a silky, metallic luster. Green, white, light brown, or grayish-green, in color. Hardness about 3; of brittle and sectile tenacity; structure, lamellar; of fibrous fracture. In formula, a silicate of iron and manganese, with hydrogen. The fibers separate easily. Specific gravity, 2. "Asbestos (asbestus,) tremolite, actinolite, and other varieties of amphibole, excepting those containing much aluminum, pass into fibrous varieties, the fibers of which are sometimes very long, fine, flexible, and easily separable by the fingers, and look like flax. Those kinds are called asbestus (fr. the Greek for incombustible.) Pliny supposed it a vegetable product, although good for making incombustible cloth, as he states. The amianthus of the Greeks and Latins (occurring in gray-white colored grades, and apparently, subjected to great pressure,) resembling white mountain cork, and in thin, compact, knifelike blade, in thickness, forms is found sixty miles east from Bakersfield. The word amianthus, by liberal construction, can be defined as undefiled, a quality which appears in cleaning asbestos cloth by throwing it into the fire. Amianthus includes the finer and more silky varieties of asbestus. Chrysotile (fibrous serpentine) contains from 12 to 14 per cent. of water.

Joseph Hyde Pratt in "Mineral Resources of the United States, 1902," under title "occurrence" shows as follows: The sources of supply of commercial asbestos are deposits of two distinct minerals; one is a variety of serpentine known as chrysotile, and the other is a variety of amphibole.

The amphibole asbestos (such as your submitted sample) is usually found in granite or schistose rocks, sometimes in pockets, and again in well defined veins. The chrysotile variety does not occur in a vein formation, but is in seams of varying width, which pinch out and widen, sometimes being thickly clustered together and again occurring sparingly, and it is always found in serpentine rocks. The demand for the chrysotile asbestos is far in advance of that for the amphibole variety, on account of its being adapted to many more purposes. The amphibole variety can, however, be mined and prepared for market at less expense than the chrysotile variety, and as it makes a cheaper product there is some demand for it for those purposes where its non-conductivity of heat is the principal quality desired, as in the manufacture of fireproof paints, for wall plasters, for packing in the manufacture of fireproof safes and of boiler coverings. Where, however, strength of fiber as well as non-conductivity of heat is desired, as in the manufacture of cloth, ropes, felt, boards, tubes and washers, it is the chrysotile variety that is used.

Mr. George Otis Smith of the United States Geological Survey reports the average value of United States asbestos in 1905 as less than $14 per ton. "This represents a range in reported selling prices from $5 to over $100. The average price is practically that of the better grades of amphibole asbestos. In 1905 the average value of the Canadian product was over $29, which shows the greater value of the chrysotile fiber. The prices for the different grades of asbestos are reported by the Department of the Interior as ranging from $175 or $200 per ton for No. 1 crude, the best grade, to $20 or $25 for the short and broken fiber used in paper stock. The best grade of long fiber, suitable for spinning, sells for $75 to $90 per ton, and the second grade for $50. These prices form data for a proper estimate of the value of any asbestos deposit, but even more important is the determination of the percentage of different grades of asbestos present in the rock as mined. Canadian authorities state that on an average from 30 to 60 per cent., of all the rock they mine is suitable for milling. In the majority of the mills an extraction of fiber amounting to from 6 to 10 per cent., of the milling rock is effected, and considerably less than one-half of this product is fiber of spinning grades. The quantity of the higher grade crude asbestos secured by hand cobbing in the richest mines is from 1 to 2 per cent., although one or two mines produce a somewhat higher percentage. In a typical mine the asbestos produced amounted to 6 per cent. of the rock mined at a cost of over $17 per ton of product for labor, power and supplies."

Rubies, Ozocerite and Tin.

WINSLOW (Ariz.) Aug. 10.—[To the Editor of The Times:] I will very much appreciate a reply to my questions following: (1.) Have you a formula for the manufacture of artificial rubies? I would be glad to have it. (2.) Inclosed please find a sample of tin ore from Alaska, have you an opinion to express upon it? (3.) Please describe ozocerite.

Cordially yours, D. B. A.
(Still a student.)

ANSWER: (1.) "Mining Reporter of Denver, Colorado," under heading "The Cabinet," gives the following method for manufacturing artificial rubies. The ruby is the only valuable precious stone which has been artificially produced in crystals of fair size. The production of this gem has been accomplished by fusing in an earthern crucible, at 1500 deg. Cent., a mixture of pure alumina, potassdum carbonate, barium fluoride and a small amount of potassium chromate, keeping the mass melted for eight days. On cooling, the alumina takes up chromic exide and crystallizes out as ruby. Stones weighing one-third of a carat have been made in this way. (2.) Your tin ore sample carries a high percentage of iron. (3.) Ozocerite (ozokerite) is known as mineral wax. A simple test for this hydrocarbon is that it becomes soft and waxy while covered in the palm of the hand. It has been defined as a "mineral resin," resembling a resinous wax in consistence and translucence." It is amorphous and sometimes foliated or fibrous. By transmitted light it is of a brownish-yellow color. By reflected light dark leek-green. It possesses a glimmering luster, glistening where fractured, and giving off an aromatic odor. It can be powdered in a mortar during warm weather, if the sample be slightly cooled. "Ozocerite fuses at 140 deg., F. Boils from 120 to 210 deg. Cent., distilling to a clear oily fluid, which becomes solid on cooling. Burns with a bright clear flame, without leaving any residue."

Ozocerite is not affected by acids. It forms a yellowish solution with oil of turpentine. Soluble, but with difficulty, in alcohol or ether.

The Times, heretofore, has given full information o nthe Unitedp States deposits of ozocerite, its commercial values, uses, etc., which now for want of space, cannot be published.

CLOSING CONFERENCE.

Success Attends First Summer Assembly of the New Mount Hermon Association.

The final conference of the Mt. Hermon Assembly at Felton, Cal., was held last week, opening on Monday and closing on Thursday. Notable addresses of the occasion were made by well-known ecclesiastics, and made this closing conference one of the most important of the season. Rt. Rev. W. F. Nichols, bishop of California, spoke on "The Kingdom and Patience of Jesus Christ;" Rev. George C. Adams, on "The Problems of Reconstructio nin San Francisco;" Bishop Bell of Berkeley on "Present Movements and Tendencies;" Rev. E. R. Dille of Oakland, on "Coöperation of Christian Forces;" Rev. L. J. Sawyer on the "Pastor Evangelist." The last address of the conference was a startling one by Rev. S. E. Wishard, on "Mormonism."

Rev. George E. Swan of Sacramento, presented the subject of a rest day, and a committee was appointed to take steps in that direction. Bible readings were conducted by Rev. James Thompson and Rev. H. W. Gilchrist. A call was issued for a conference next year at the same place. The attendance this year was very large from all denominations, and a spirit of fellowship and harmony reigned throughout.

Hamburgers SAFEST PLACE TO TRADE

$1.39: FOR IMPORTED ROBE BLANKETS WORTH $5.00

The values are so good that it will pay you to anticipate a Christmas present and lay one aside now; they are soft finished, giving the effect of lamb's wool; one of the blankets will make a large bath robe; $5 values. Special Wednesday only.

69c For **Lawn Kimonos** Worth $1.50

A great big merchandise leader for Wednesday that you are not going to overlook; they are the good quality lawn; in every wanted color with figured patterns in colorings to contrast; are trimmed on edges with self material; are in all sizes and in the loose or dressing sacque style; choice for Wednesday..... **69c**

98 Cents for Under-Muslins Worth $1.50

A big assortment of garments; they include gowns trimmed with laces, blind or open embroideries; also some chemise and short or long petticoats, drawers and corset covers in the lot; every garment is amply proportioned and well made; choice for Wednesday..... **98c**

Hamburgers SAFEST PLACE TO TRADE

21c: FOR FLOOR OIL CLOTH WORTH 30c

Very heavy quality floor oilcloth; in choice colorings and new patterns; are not remnants or imperfect goods, but are cut from new, fresh rolls that sell up to 30c a yard.

Phenomenal Sale

Sample Hosiery

The Best of German and French Makes, Worth 50c, 75c, $1.00 up to $1.50, at 25c. Special for Today--Don't Miss It.

This big purchase of more than 200 dozens of sample hosiery. This big lot of hose includes gauze lisles with hand embroidered ankles; plain black cotton, allover lace or lace ankles; fancy colored hose of all kinds, both plain and with clocked ankles; plain black cotton with white or half white feet; gauze lisles embroidered with violets, geraniums, daisies and for-get-me-nots; made; most of them are positively worth up to $1.50. This goes on sale for some are domestic phone or mail or- are imported and They are a great 50c, 75c, $1.00 and entire assortment Wednesday. No ders will be filled special at, pair, 25c

25¢

25c: FOR BOYS' BLOUSES WORTH $2.00

An assortment of blouses and waists of madras, percale or marseilles the blouses are in sizes 3 to 9 nine years, with or without collars; the waists sizes 4 to 13 years; made with neck band or with collars attached.

10c: FOR CUPS & SAUCERS WORTH 20c

Just half the value is the sale price on Wednesday of some very pretty thin egg shell cups and saucers; large size, in blue and white Imari ware; regular price 20 cents.

25c: FOR MEN'S SAMPLE HOSE WORTH TO 50c

Consisting of laces, French lisles, black macos with split soles, or wool soles with cotton tops; all sizes in the lot and are in plain and fancy colorings; special Wednesday.

25c: FOR SILK RIBBONS WORTH TO $1.00

A lot of plain taffetas, messalines and Dresdens; in a good assortment of colors for street and evening wear; widths range 4, 5 and 6 inches; positively worth to $1 a yard.

$1.98

For Women's $3.50 Pumps

A big special for Wednesday of some very high grade, stylish footwear, including patent kid and gun metal calf pumps and sailor ties, either with welted or turned soles; military or Louis XV. heels; plain toes, silk box bow; nearly all sizes to select from and any pair a good value at $3.50; choice Wednesday..... **$1.98**

69c ***For Waist Patterns***

Worth $2.00

A final clearance of a big lot of lingerie shirt waist patterns that have sold all season up to $2.00; they are of Persian lawn, embroidered in embossed floral designs combined with Valenciennes lace; there is ample material for sleeves and body for any style of waist, and we offer these patterns Wednesday without reserve, but no phone orders, choice..... **69c**

88c: UNIVERSAL FOOD CHOPPER worth $1.25

The best known make food chopper for household uses for meats, vegetables or fruit; has three different sized blades, each of which are easily adjusted; special for Wednesday; no phone orders.

65c: FOR LEATHER MUSIC ROLLS WORTH $1.25

A new lot of seal grain music rolls, which were a sample line purchased by our New York office; they are black only and are of excellent quality and really worth $1.25; special Wednesday.

$1.25: FOR SHOPPING BAGS worth to $2.45

Bags and purses of seal and walrus grain leathers; some have four compartments fitted with coin purse; the envelope purses are finished with back hand straps; a good assortment of styles and values to $2.45.

25c: FOR SOLID SILVER THIMBLES worth 45c

Sterling silver thimbles; good heavy weight in French gray finish; are in all sizes; sell in other stores at 75c; usually here at 45c; special Wednesday.

Unusual Sale of Wash Goods

25c and 35c Values on Sale Wednesday at 15c

15c We have now on display in one of our show windows a portion of the special lot of 25c and 35c tub fabrics that will be on sale Wednesday; they include plain colored Japanese crepe cloth, fine mercerized Peau de Soie, fancy printed mercerized cotton dress foulards, plain Scotch Zephyr ginghams; mercerized zephyrs and fancy Scotch ginghams; all of them in good patterns. **15c**

25c for plain colored Japanese crepe cloth, 30 inches wide; light blue, ox blood, cream, lemon, green and navy; yard..... **15c**

35c mercerized peau de soie, in the pretty silver grays with small black figures; price..... **15c**

35c Cotton Foulards—dark blue and gray with small figures; sale price, yard..... **15c**

25c Scotch Ginghams—30 and 32 inches wide; small broken checks and stripes; sale price, yard..... **15c**

25c plain colored 32-in. Scotch Zephyr ginghams; in gray, ox blood, tan or pink; sale price, yard..... **15c**

25c Mercerized Zephyrs, in plain, light blue, brown and blue gray; also combinations of black and white or pink and ox blood; price, yard..... **15c**

The Story of the White Heart

PILLSBURY

QUALITY

LINKED WITH ECONOMY

Is the real story of Pillsbury's Best Breakfast Food — Vitos. "The White Heart of the Wheat."

A 20 cent package, easily prepared, will make you 12 pounds of creamy white food, dainty and delicious. The year around food. Never sticky or lumpy.

ECONOMY

The ordinary 15 cent package of dry, ready-prepared food, usually contains less than 1 pound and takes two or three times as much cream as

Pillsbury's Best Breakfast Food

Ask Your Grocer

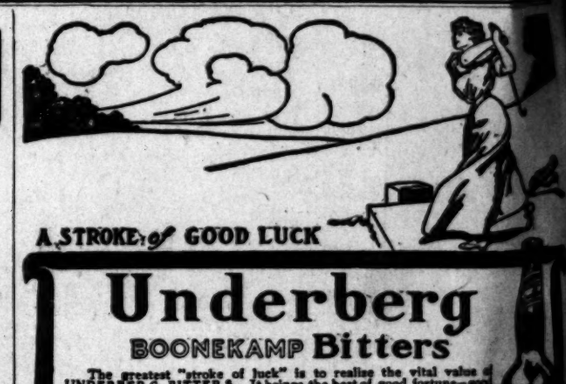

A STROKE of GOOD LUCK

Underberg BOONEKAMP Bitters

The greatest "stroke of luck" is to realize the vital value of UNDERBERG BITTERS. It brings the best of good fortune—good health, a relish for eating, perfect digestion, and therefore the joy of sport and out-door exercise. Braces, and gives immediate relief from weariness. Popular since 1846, and "Always the Same." The Best Bitter Liqueur.

Enjoyable as a cocktail and better for you.

Over 6,000,000 bottles imported to the United States.

At grocers, wine merchants, hotels, clubs, cafes, restaurants, etc.

Bottled only by H. Underberg Albrecht, Rheinberg, Germany.

LUYTIES BROTHERS, Gen'l Agts
Model Wine Cellars, 204 William Street, New York

TILLMANN & BENDEL, Distributers, San Francisco, Cal.

Marconi Securities

Installments **Small Monthly Payments**

Marconi Wireless Telegraphy Will Revolutionize the World.

The best invention ever offered the public. We say this without fear of contradiction. Don't wait until it is too late. This is a chance of a lifetime. It is advancing every day. We have some inside information that we believe that will make it advance still more rapidly. We have an option on a block of stock that was purchased when it was very low. We can sell you this stock while it lasts very reasonable. In fact, we consider that it is cheaper to-day in proportion than it was one year ago. There is not much more of this stock to sell. When the company made up its books the 1st of January, 1906, there were only 29,000 shares left on its books. We do not think that it will take long to dispose of this. Our method of disposing of this stock gives the small investor with small means an equal chance. Remember that as soon as you make the first payment, from that day you have the benefits of all advances. Stock in the Marconi sold recently for over 300 per cent. advance and you cannot get any of it at that. We have a much larger territory. We can sell you either the American or Canadian. See us before buying elsewhere. CUT THIS OUT AND BRING IT TO US. Call or write for prospectus and terms.

E. J. OWENS & CO., 728-729 Bryson Block, Los Angeles, Cal.

SHREVE & Company

will occupy about September 1st, their temporary building at

Van Ness Avenue and Sacramento St

Complete stock of Diamond and Gold Jewelry, watches, silverware, glassware, stationery, etc., now on sale at

Post Street and Grant Avenue

SAN FRANCISCO

Don't Try to Keep House

Unless you're prepared to keep it right. For instance, don't do without hot and cold water when we can put this great convenience into your home at such small cost—small in comparison with the comfort, the labor and health saving. "Perfect plumbing" is our motto. See how well we stand by it.

JAS. W. HELLMAN

Phones 16 161 N. Spring

Inspect our new line of

IRON BEDS

You will save money by so doing.

A. B. Wilmans & Co.

516 So. Spring St.

FAREWELL SALE

Manufacturers' Outlet Co.

Now Going on.

Heashey's Old Stand 521 South Broadway

FURNITURE

Our motto: The best goods for the least money. Watch for our special ads. Wednesdays and Sundays.

R. W. PIERCE FURNITURE CO.,
203-205-207 North Spring St.

PLATES, CROWNS, BRIDGEWORK ONLY **$2.50**

FREE—Cleaning, Extracting, Examination—FREE

No need paying higher prices. All work painless and guaranteed to be the best. Fillings 50c. Operating a dental laboratory enables us to do work at these prices, in other words, viz, "From the Maker to the Consumer."

Boston Dental Office

239½ So. Spring

Open evenings and Sunday forenoons

Mak-a-Make PANCAKE FLOUR

KRYPTOKS for far and near glasses without lines

PIANOS PACIFIC MUSIC CO.
437 South Broadway